Average net paid Circulation of THE CHICAGO TRIBUNE August, 1922:
Daily - - - 524,746
Sunday - - 792,302

# Chicago Daily Tribune

THE WORLD'S GREATEST NEWSPAPER

FINAL EDITION

VOLUME LXXXI—NO. 233 C [COPYRIGHT 1922 BY THE CHICAGO TRIBUNE] FRIDAY, SEPTEMBER 29, 1922.—34 PAGES THIS PAPER CONSISTS OF TWO SECTIONS—SECTION ONE. ** PRICE TWO CENTS IN CHICAGO AND SUBURBS; ELSEWHERE THREE CENTS

# KIDNAPED GIRL SET FREE

## CAPTORS LET CHILD, SIX, GO AS HUNT GROWS

### Taken in Rogers Park by 2 in Auto.

*(Picture on back page.)*

Mary Jane McCoy, 6 year old girl who was kidnaped near her home in Rogers Park yesterday afternoon, was found last night after eight hours' imprisonment in a north side apartment.

Fear of capture by the big force of detectives who were at work on the case is believed to have forced the abductors to abandon their plan of holding the child for ransom.

Mary Jane, who is the daughter of a well to do Rogers Park family, was left at Magnolia and Lawrence avenues by her captors, who telephoned her distracted father, E. E. McCoy, at his home, 1415 Hood avenue.

"You'll find your daughter at Lawrence and Magnolia avenues," was the terse message. Then the child thief hung up and the father, with policemen, raced to the point named and found little Mary Jane, in tears but unharmed by her experiences since she was kidnaped at noon while on her way to school.

**Trace Phone Call.**

Detectives immediately started to trace the phone call and redoubled their efforts to locate a blue sedan in which two men had raced away with the child.

The police are working on two theories to solve the abduction. One of them is that a kidnaping gang, learning of McCoy's sudden acquisition of wealth in the last two years as president of the New England Mills company, auto accessory manufactory, decided to steal the child and hold her for ransom.

But Sergt. H. J. Crowley and Patrolman Frank Olis of the Summerdale station lean to the theory that the child was taken by mistake by men working for a parent who is in domestic difficulties and sought to take the child away from the other parent.

**Girl Carefully Selected.**

Against this theory, they admit, is the fact that Mary Jane was carefully selected from several companions.

Detectives found that the girl, in addition to being gagged with a sweater to stifle her cries for help, suffered bruises of her legs when they were tied together with a rope in the car.

The child was all smiles and eager to tell her story five minutes after she had been clasped in her mother's arms.

"They put me into the car and said: 'We're going to take you to school.' I sat in the back with the man with a red sweater. The other man drove.

**Drive a Long Ways.**

"We drove an awful long ways—I don't know where. They stopped in front of a big house and took me in and upstairs. There was an apartment. I was awfully lonesome 'cause there wasn't any little girl there to play with.

"But one of the men said: 'Let's play guessing,' and I said sure, so we guessed. They told me to guess first—guess what my father's name is. So I guessed that, and they said, 'You win; that's right. Now let's guess your telephone number.' So of course I won that, too. Then they said, 'Now you be a good girl and go to sleep,' so I did.

"When it was dark they woke me up and said, 'Come on; we're going to take a ride.' So we rode a long ways again and then they put me out of the car and didn't even give me my hat."

**Meets Her Companion.**

With her playmates—Gretchen Benz, Margaret Kenney, and Mary Kenney—Mary Jane set out for school after noon.

Fifteen minutes before a neighbor woman had seen a new blue sedan—either a Buick or a Hudson—roll slowly past the McCoy home. She said that she was puzzled by a look, apparently of hatred, directed by one of the men at the McCoy home. This car—the police believe is the same one—went to Glenwood avenue and parked in an alley, the rear of the car flush with the buildings lining the street.

**Wait for Mary Jane.**

Then one of the men got out and began to polish the rear fenders and lamps with an old rag. For many minutes they "stalled," until Mary Jane and her chatting comrades came along.

The kidnaper reached over past her playmates and picked up the little girl. Gretchen clung to Mary Jane's hand, but was brusquely pushed away. Mary Jane was thrust into the car, gagged with a sweater, and the machine roared away through the alley.

One of the men is described as about 35 years old, the other as nearly 40. Both were well dressed, the actual abductor in blue serge.

## NEWS SUMMARY

LOCAL.

Rogers Park girl, 6, kidnaped on way to school and later found in Lawrence avenue district on telephone tip.

Demands for a cleanup of vice come to Mayor as he "fires" Rev. Williamson, his law enforcer.

Walter Kunz, 22, and Marie Ryan, 16, elope to Crown Point, but are arrested before they can be married.

Local transportation committee of city council shelves Mayor Thompson's proposed $3,000,000 experiment in city-operated 5-cent bus line.

Ettelson or Faherty expected to step out as result of city hall feud.

Judge McKinley begins inquiry to find source of leak of grand jury secrets by which suspects in school board grafts are kept abreast of inquiry developments.

State's Attorney Crowe assigns 15 detectives for duty at Hawthorne race track tomorrow, with instructions to arrest all officials if gambling is found.

Joint action by striking shop crafts and anthracite miners to force peace on the hard coal railroads of the east considered at meeting of union leaders.

Trial of five assistant fire marshals on charges of insubordination begins today; rumors fly as to successor of Fire Chief O'Connor.

Car shortage prevents farmers from marketing grain and taking advantage of present good prices.

Sergt. Samuel Woodfill, called by Gen. Pershing the "war's greatest hero," urges all ex-service men to join American Legion at luncheon to launch drive for $750,000 building here.

Senator Medill McCormick, Walter Dill Scott, president of Northwestern university, and others address 200 students and guests of Medill School of Journalism.

Northwest is facing new coal shortage as the result of threatened strike of Great Lakes' seamen Sunday.

FOREIGN.

Kemal's troops entirely surround British detachments on Asiatic side of the Dardanelles and continue to pour in. British reinforcements also begin to arrive and London again talks of war on Turks.

Revolutionists rule city with committee of twelve. Notify Venizelos to represent Greece in foreign parleys. Balkans ready to join Greeks in defense of Thrace.

Moscow rejects Roumanian terms for settlement of Bessarabian question.

In a Tribune poll, 1,146 Americans abroad voted against cancelling the allied debts to U. S., while 473 favored such action.

DOMESTIC.

Looks as if dark horse may be nominated by New York Democrats.

Michigan Democrats fail to indorse Henry Ford for the presidential nomination in 1924, but praise him in resolutions.

Gov. Miller unanimously renominated at New York Republican state convention.

First Herrin murder trial to take place in November when 48 prisoners will be tried for one death.

Tiernans will live apart for a time, the wife taking a rest; she will not let up in fight on Poulin.

Stains on clothing of brother-in-law of slain New Jersey rector to be analyzed.

WASHINGTON.

Senator George Wharton Pepper [Pa.] urges settlement of prolonged strikes affecting public welfare at general elections by direct vote of people.

Letter of Michael J. Faherty, appearing more than a year after its date is blamed for reversal of ruling on Chicago city hall experts' income tax.

Catholic Welfare council's activities officially indorsed by hierarchy of church.

SPORTING.

Miss Collett, Miss Cummings, Mrs. Gavin, and Mrs. Jackson survive in women's national golf tourney.

Yankee discards enable Red Sox to beat Huggins' team, postponing clinching of league flag.

Eckersall looks over Iowa eleven and rates line as most powerful in Big Ten.

Cubs win in O'Farrell day game in Waukegan; Sox are victors in Litchfield's Schalk day program.

Illinois' barring of McCann, baseball and football man, on pro baseball charges accepted as first step in stringent policy of conference adherence to complete amateurism.

Bob Cruickshank of New Jersey low in star field which competes in first day of southern open golf meet.

EDITORIALS.

Who's Getting the Big Money—in Washington? THE TRIBUNE Contest and the Art Building; For a New County Jail; To Stop Reckless Driving; The Collapse of Communism.

MARKETS.

Stock and bond markets unsettled but show recovery after early declines.

Upturn in grain markets turns to reaction on lack of buying orders and prices go lower; September wheat 1¼c higher, but distant futures go ½@¾c lower; corn and oats unchanged to ¾c lower, and rye off ¼c.

# *TURKS HEM IN BRITISH AT CHANAK*

## MAYOR "FIRES" ENFORCER; VICE EXPOSE FILED

### Chief Just Grins as His Foe Is Ousted.

*(Picture on back page.)*

Mayor Thompson "fired" his $10,000 a year law enforcer yesterday, but he did not succeed in silencing the demand for a cleanup of vice, gambling, and bootlegging.

The mayor ousted Law Enforcement Commissioner Williamson, Methodist minister, by mail twenty-four hours after the enforcer had declared he possessed evidence that organized and protected vice and gambling exists in Chicago. Dr. Williamson learned of his dismissal from the newspapers. Though the enforcer declared his letter of dismissal "acceptable," he declared with heat a report that the mayor had given him a hearing to be "a downright lie."

**Yarrow Fires Broadside.**

As Dr. Williamson prepared to return to the ministry, Dr. Philip Yarrow, superintendent of the Illinois Vigilance association, announced that today Mayor Thompson will receive a report from the association "which describes in detail the conspiracy which is alleged to exist between the police and the underworld."

"This report mentions high police officials, men said to be at the head of the vice syndicate and other prominent persons reputed to be involved in the nefarious business," Dr. Yarrow's statement says. "It details methods of alleged graft collection, meeting places and other interesting features."

Dr. Yarrow declared that "Mayor Thompson cannot dismiss the seriousness of the vice situation by a shrug of the shoulder, nor can he evade responsibility for it by dismissing Dr. Williamson just as the trail was becoming hot."

**Letter's Contents Not Revealed.**

Mayor Thompson did not make public his letter to the enforcer informing him that his September pay check of $833, bringing the total he has collected as law enforcer up to $6,666 in eight months, will be his last. The enforcer also refused to make it public.

The mayor's friends, however, asserted it was not Dr. Williamson's announcement that he had found evidence of open and protected vice that caused his dismissal. They laid it to the fact that he chose Fred "Frenchy" Mader, ex-convict, for his tipster on underworld resorts. Chief of Police Fitzmorris just grinned and said nothing. No successor to Dr. Williamson will be appointed, it is said.

**Comes as Thunderbolt.**

Dr. Williamson, who was appointed Feb. 7 and told to go out and clean up the "hellholes" of the city, admitted frankly that the letter of dismissal came upon him as a thunderbolt from a sunny sky. He took the situation philosophically, however, and only once did his resentment appear in his speech. That was when he said:

"I wouldn't remain in the city hall and condone open vice and gambling for 10,000 $10,000 jobs."

"I had confidence in Mayor Thompson when I came here," he continued, "and I still have confidence in him personally. On the other hand, I know that organized vice and gambling exists in Chicago and I was endeavoring to place the responsibility where it belongs—on the police department.

**Admits Mader Gave Tips.**

"It is true that I was given information by Mike de Pike Heitler and by Fred Mader.

"The information given to me by these and other persons was confirmed by myself and by citizens whose reputation is beyond reproach. I am convinced that sporadic raids and camouflaged movements will not root out the conditions I have found. Protection and connivance are the existing evils.

"My organization has just begun to function. I have 4,500 citizens signed up as volunteer law enforcers and have been collecting data on the courts and the police all summer.

"The assertion that I attacked Fitzmorris is an absolute lie. I did not attack any person. I fought for principle and I fought conditions, not persons."

In city hall circles the enforcer's ouster was viewed as a complete victory for Chief Fitzmorris. The chief refused to discuss the enforcer's dismissal, but when asked if he would take charge of Dr. Williamson's records he said:

"I guess I have about everything he's got except the salary."

### THE RAMIFICATIONS OF CITY HALL POLITICS

[Copyright: 1922: By The Chicago Tribune.]

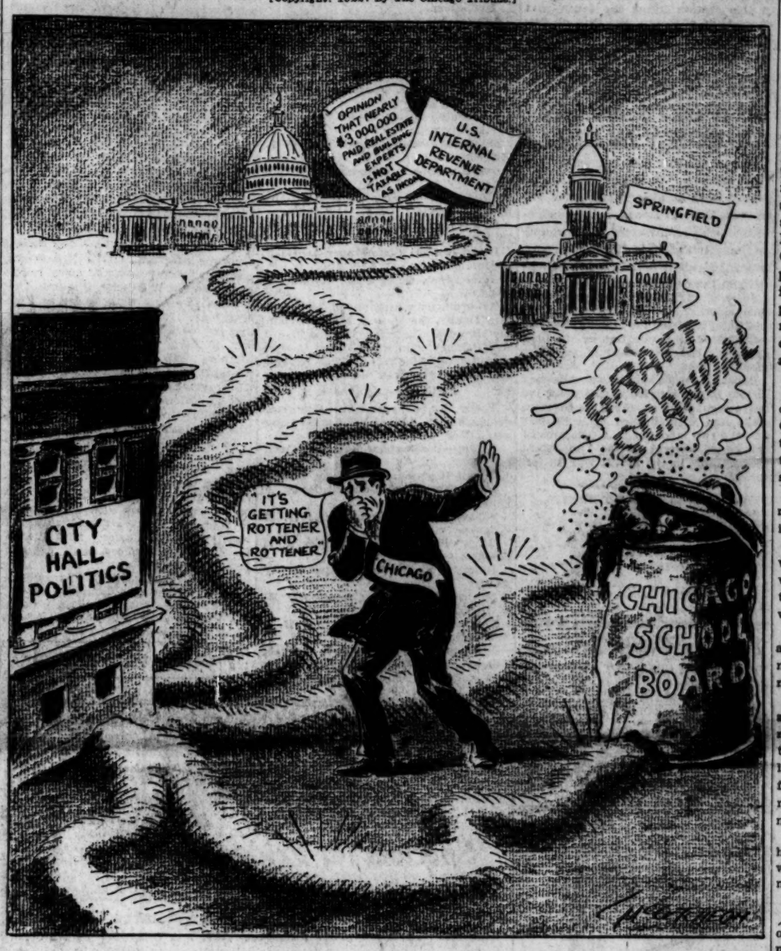


## *NOMAD "GATOR" DRIVES DARKEY TO WATER WAGON*

Waukegan, Ill., Sept. 28.—[Special.]—A roaming alligator today gave Frank Childs, husky Negro porter at a local barber shop, an opportunity to reflect upon his past life and caused his kinky hair to straighten. In the semi-darkness of the basement he saw a snake-like head and body rise up from the coal pile. He rubbed his hand across his bulging eyes.

"Lordy, Lordy, am Ah getting 'em again?" he cried. "Spare me dis time an' Ah'll nevah touch a drop ob dat Market street moonshine ag'in."

Childs, who is credited with having knocked down Jack Johnson, former heavyweight champion, and who battled other noted pugs in former days, finally traced the outlines of the creature and his mind roamed back to his boyhood in Alabama as his fears subsided. The presence of the alligator is a mystery, as nobody in Waukegan has one.

## *RAISULI, FAMOUS MOROCCO BANDIT, SPANISH CAPTIVE*

SAN SEBASTIAN, Spain, Sept. 28.—Señor Prida, Spanish foreign minister, officially announced the surrender of Raisuli, the bandit.

Raisuli, otherwise Mulai Ahmed Raisuli, has utilized more than forty years of his life in brigandage in Morocco. He operated within 100 miles of Tangier in recent years.

The incident that gave Raisuli his greatest notoriety was his kidnaping in 1904 of an American citizen, Ian H. Perdicaris, and his son-in-law, Cromwell Varley, a British subject. On that occasion American warships were sent by President Roosevelt against Tangier to back up the American demand for the release of Perdicaris. The sultan of Morocco, who feared the bandit, but feared still more the power of the United States, paid the ransom.

## *15 Persons Hurt in Crash of Bus and Street Car*

Fifteen persons were injured early this morning, none seriously, when the bus in which they were riding crashed into a street car at 91st street and Buffalo avenue. The bus is operated from 63d street and Dorchester avenue to Miller, Ind., and was returning to Miller on the last trip with many passengers.

## DAD WINS RACE WITH ELOPERS

### Swain's in Cell; Tearful Schoolgirl Home.

In Crown Point, elopers' Mecca, Walter Kunz, 22 years old, of 4251 South Francisco avenue looked his questioner in the eyes yesterday, gulped hesitantly a moment, then said:

"I will!"

And the girl in the case, Marie Ryan, 16 year old Calumet High school student, looked on—in tears. For the questioner was not the good old kindly parson they'd started to find, but a grim jawed Indiana constable, and the question was: "Will you go back without the formality of extradition papers?"

**Dad Wins the Race.**

Thus ended a romance and a race to the altar in which the father of the girl, Thomas H. Ryan, 7816 Oglesby avenue, was the victor.

When the girl failed to return from school Wednesday her father immediately started tracing her. He knew of her attachment for Kunz and set the police on his trail. They found Kunz' room deserted, but clothing there belonged to Miss Ryan. Then the county clerk's office was notified to watch for the young man in the belief he would seek a marriage license.

**Nabbed by Constable.**

Late yesterday the Crown Point police notified the authorities that they had arrested Kunz and the missing girl just as they were on the point of being married.

Ryan obtained a warrant in the Englewood court for Kunz' arrest on a charge of contributing to the delinquency of a minor and hurried to Crown Point with Woodlawn station police.

Waiving extradition, Kunz was brought back last night and lodged in a cell. He will appear in Englewood court this morning. The girl went to her parents' home.

"I'm going to prosecute this man to the limit," was the only comment Ryan would make.

## THE WEATHER

FRIDAY, SEPTEMBER 29, 1922.

Sunrise, 5:45. Sunset, 5:36. Moon sets at 1:38 a. m. on Sept. 30.

Chicago and vicinity—Fair Friday and Saturday; slightly warmer Friday; gentle to moderate variable winds, mostly south.

Illinois—Fair Friday and Saturday; little change in temperature.

TRIBUNE BAROMETER.

TEMPERATURES IN CHICAGO

MAXIMUM, 2 P. M. ..... 70
MINIMUM, 5 A. M. ..... 60

| | | | |
|---|---|---|---|
| 4 a. m. | 61 | 1 p. m. | 69 |
| 5 a. m. | 60 | 2 p. m. | 69 |
| 6 a. m. | 61 | 3 p. m. | 70 |
| 7 a. m. | 62 | 4 p. m. | 68 |
| 8 a. m. | 65 | 5 p. m. | 68 |
| 9 a. m. | 67 | 6 p. m. | 68 |
| 10 a. m. | 69 | 7 p. m. | 67 |
| 11 a. m. | 68 | 8 p. m. | 67 |
| Noon | 68 | | |
| 9 p. m. | 66 | | |
| Unofficial— | | | |
| 10 p. m. | 66 | | |
| 11 p. m. | 65 | | |
| Midnight | 65 | | |
| 1 a. m. | 64 | | |
| 2 a. m. | 64 | | |
| 3 a. m. | 62 | | |

Mean temperature for 24 hours to 7 o'clock last night, 64. Normal for the day, 61. Excess since Jan. 1, 486 degrees.
Precipitation to 7 p. m., none. Deficiency since Jan. 1, 1.88 inches.
Highest wind velocity, 9 miles an hour from the southeast at 4:07 a. m.

## *WOMAN FORCED TO WATCH THIEF LOOT HER HOME*

Helpless under the menace of a gun, Mrs. Arnold J. Ehrman, wife of a wealthy insurance broker, sat in a chair in her Hyde Park home, 4736 Ingleside avenue, yesterday afternoon and watched a robber leisurely ransack the house of jewels worth $1,000.

Outside her little son clamored for admittance and cried lustily when his mother failed to answer his pleading.

"Answer him," commanded the robber gruffly. Mrs. Ehrman went to a window and called to the boy that she'd open the door in a moment. Then the gunman left. He obtained entrance to the house by posing as agent for a hosiery company, then pushing his way in when Mrs. Ehrman opened the door.

## *Grabs His Lam' Chops; Then "Lady Luck" Ambles Away*

"Lam' chops, meet yo' master!" murmured Harry Bedford, colored, as he snatched a whole lamb carcass from a Morris & Co. truck yesterday at East 41st street and South Wabash avenue.

But "Lady Luck" wasn't with the marauder. Detectives O'Leary and Callahan of the Wabash avenue station found Bedford hiding in the basement of St. Elizabeth's church. Thence he fled, still holding to the meat, to a barn loft nearby, and was captured.

## *Rebel Board in Control Over Greece*

BULLETIN.

PARIS, Sept. 28.—(By the Associated Press.)—It is not improbable that former King Constantine of Greece will go to Denmark, according to a statement made to the Associated Press tonight by the marshal of the court of Prince and Princess Christopher of Greece. Constantine, the marshal said, is a prince of Denmark by virtue of the fact that his father was a Danish prince. He added that unless Denmark raises objections, the abdicated monarch probably will find a haven there.

ATHENS, Sept. 28.—[By the Associated Press.]—Col. Plastiras and Col. Gohatas, leaders in the revolution, entered Athens today at the head of their troops and were received with enthusiasm.

A "provisional revolutionary committee" has been formed, and has issued the following proclamation:

"An accord having been reached with the Triantafillakos government, which resigned, the provisional revolutionary committee will assume power with the least possible delay."

Crown Prince George was sworn in as king of the Hellenes yesterday afternoon. The city was illuminated last night in honor of his accession.

Perfect order is being maintained and the revolutionists appear to be masters of the situation. They have taken over the administration, and it is expected that a ministry will be formed within forty-eight hours. It is reported that Gen. Nider will be commander of the army.

The imprisoned democratic liberals have been released, as well as others who were charged with treason in connection with an alleged conspiracy.

**Was Minister's Communique.**

Late yesterday afternoon the leaders of the counter revolutionary movement announced the abandonment of their opposition to the revolution. The ministry of war issued the following communique:

"By mandate of the people of Athens, Piraeus and environs I wished to place myself at their head and engage in a struggle to save the throne of King Constantine. As a result of the earnest exhortation of the king, who opposes all bloodshed, I renounce all resistance and beseech the people to conform also to the desire of our beloved king. GEN. FRANGOS."

The revolutionists have occupied the central telegraph office, leading to disorganization and the nonreception of telegrams.

A group of retired officers, followers of Venizelos, and Cretan gendarmerie, partisans of Venizelos, occupied the military headquarters at Athens, thus collaborating with the main body of revolutionists, who are described as nationalists.

**Committee of Twelve.**

PARIS, Sept. 28.—[By the Associated Press.]—A provisional government consisting of twelve officers will rule Greece until a civil government is established, according to a telegram from Athens dated 6 o'clock this morning and received by the Greek legation here.

The telegram recites events already known and adds:

"The spirit and aims of the revolution being essentially nationalist, it was from the first moment warmly welcomed by all, and the entire population as well as the army at Athens received the revolutionary forces, which

(Continued on page 2, column 5.)

## TENSION GROWS ALONG STRAITS; LONDON GRAVER

### Greek Recovery Puts Heart in Powers.

BULLETIN.

[Chicago Tribune Foreign News Service.]

LONDON, Sept. 28.—Capt. D. H. Lock today wired the Daily Telegraph from Constantinople: "It is reported from good sources that the bolsheviki have concentrated five divisions in the Caucasus. It may be inferred that one of their objects is to exert pressure on the Turks to act in accordance with Russian wishes."

BY FRANK WILLS.

[Chicago Tribune Foreign News Service.]

[Copyright: 1922: By The Chicago Tribune.]

CONSTANTINOPLE, Sept. 28.—The Turkish Nationalists have completed the occupation of the Dardanelles neutral zone, except Chanak. They have reinforced their cavalry with infantry and now are awaiting developments.

Hamid Bey today visited the allied high commission and explained that the occupation had been completed before the receipt of the allied note by the Turkish commanders, which was due to the demoralization of the Turkish communications resulting from the Greek devastation of the territory. He assured the commission that the occupation was not aggressive.

Local Nationalists are sure of an amicable settlement. The total of the British forces is twenty-one battalions. There are no full units, and it is believed the total will not exceed 15,000 men.

**British in Turk Circle.**

The British forces on the Asiatic side have practically all been withdrawn to the Chanak area, with Turkish cavalry detachments surrounding them.

About 2,000 Turks, equipped with machine guns, are solidly established at Eren Keui. Three squadrons of Turkish light cavalry are at Karabigha, and are advancing along the coast. Another detachment is established at Lapsaki.

No reply has been received to Gen. Harington's memorandum to Mustapha Kemal Pasha pointing out his violation of the neutral zone, but the Turkish commanders are avoiding responsibility for the clash with the British.

**Offer by British.**

British headquarters intimated today their readiness to cease reinforcements in the Dardanelles, provided that Kemal does not increase his concentration in the straits. It is expected that this will be one of the first subjects to be discussed when the allies and the Nationalists meet.

Following the allies' orders to Greek cruisers and destroyers to quit the Bosporus today it was decided that since the Turks were not permitted to cross the Sea of Marmora to Thrace the Greeks would not be allowed to send transports through the Dardanelles toward Rodosto.

This action is expected to satisfy Kemal, who complained that neutrality was worked against the Turks and not against the Greeks.

Although the situation is apparently quiet and awaiting Kemal's acceptance of the allied note providing for a preliminary conference and peace parley, disquieting rumors are buzzing everywhere.

**British Fire on Turks.**

The Kemalist representative here states that even Chanak is partly occupied by Kemalists and partly by the British. He declares that when the Turks commenced to enter the zone the British began firing from the village, but when they were convinced the Turks were not attacking they agreed to joint occupation. It is reported that Gen. Harington will depart for Smyrna tonight to confer with Kemal.

The sultan pulled a new wrinkle yesterday when he handed his resignation to the cabinet. The grand vizier quickly told Hamid Bey, who telegraphed Kemal. He received a reply today to instruct the cabinet not to accept the resignation, but to guard the situation closely.

## BRITAIN IN GRAVE MOOD

BY JOHN STEELE.

[Chicago Tribune Foreign News Service.]

[Copyright: 1922: By The Chicago Tribune.]

LONDON, Sept. 28.—Rumor spread all over London this afternoon that Great Britain had declared war on Turkey. Men on the street, in busses, cars, and trains discussed the rumor excitedly, and large crowds collected in Downing street and Whitehall. The

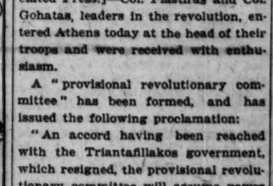

*To Sell Your House—*

The sale of a suburban home offers no problem if you go about it in the right way—describe it carefully in Tribune Want Ads. Prospects do the rest.

Phone CENTRAL 0100
*Ask for an Adtaker—*

only foundation for the rumor apparently was the fact that the public was worried by three cabinet meetings in twenty-four hours, which seemed to indicate grave events.

The British cabinet certainly took a graver view of the near eastern situation today than it has for the last few days, but so far as I can assertain this is due rather to negative than to positive happenings. It is pointed out that Mustapha Kemal Pasha's long delay in answering the peace note, during which time he was steadily moving up troops towards both Ismid and Chanak in the neutral zone, may be a trick to gain time and strengthen his position before attacking.

**Airmen on Way.**

It is true that the British also are strengthening their position rapidly. About 600 more airmen sailed today from Liverpool, and a large force of airplanes already have arrived at Chanak and are being used for scouting purposes. It is expected that before long the British will be in possession of full information of Kemal's movements.

The cabinet sat two hours this morning and two more this afternoon with military, naval and air chiefs, discussing the situation, with a view to all eventualities. They had before them Kemal's note in reply to Gen. Harington's warning not to invade the Chanak zone, which, it is said, is full of inaccuracies and false statements, which can only be made for the purpose of prolonging the argument.

**Status of Bouillon.**

For instance, the demolitions which Kemal complains of were made by the allied mixed commission in 1920 when demilitarizing the straits. It is reported that Kemal has gone to Angora to discuss a reply to the allies' invitation to a conference with the national assembly, and therefore a reply is not expected for some days. Franklin Bouillon, who ought to arrive in Smyrna tonight, is expected to follow him there. The British spokesman made it plain that Mr. Bouillon in no way represents the British and he has been informed by the French embassy that, while he is no official of the French government, he knows Premier Poincare's mind and can represent it to Kemal.

The cabinet gave only passing attention to the Greek situation, because they are still without accurate information of what has happened at Athens. It is not concealed here, however, that the British believe that if the revolution results in the reorganization of the Greek army, it may have an important effect on Kemal's decisions. It is confirmed here from the allied embassies that Crown Prince George has accepted the throne and that King Constantine is still in the neighborhood of Athens.

Another subject considered was the danger of a foreign outbreak in Constantinople. The Manchester corn exchange, as a matter of fact, received a private message today that an outbreak already had taken place, but this is denied in Downing street, where it is stated, however, that trouble may be turned on in Constantinople at a moment's notice.

**League Police for Straits.**

Lieut. Col. Charles Repington, military expert, in an article in the Daily Telegraph tomorrow, says:

"When Angora replies to the allied note it will be interesting to hear how the Nationalists regard the allied suggestion to place the straits under the auspices of the league of nations, and it will not be less interesting to hear how the league itself regards the matter. The idea of creating an armed force of some kind to enforce the decisions of the league was very strongly advocated long ago by Leon Bourgeois. The idea fell through, but the creation of a comparatively small force of military police for special purposes, to be placed under some commander who will take his orders from Geneva, does not seem inadmissible, even if it does seem rather strange. We have not sufficient confidence in one another to delegate the control of the straits to any single power, and the creation of league police appears in all circumstances to be the least of all evils."

## HUNDREDS KILLED, WOUNDED

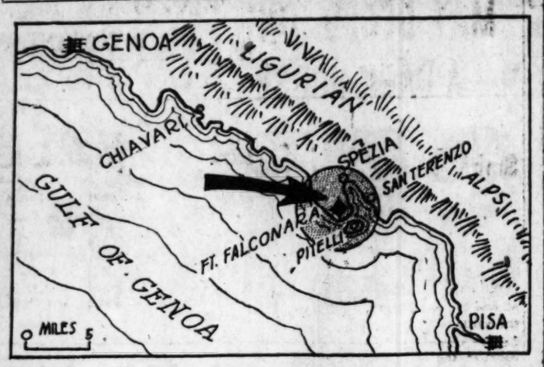


SPEZIA, Sept. 28.—[By the Associated Press.]—The entire naval garrison at Falconara fort, near here on the Gulf of Genoa, is believed to have been killed in an explosion, caused by lightning which destroyed everything within a radius of ten miles. There are many hundreds of wounded.

Seventy bodies have already been recovered in the débris. Fifteen hundred tons of explosives were stored in the deep tunnels of the fort. The entire top of the hill on which it is located was completely blown away. The work of recovering additional dead is proceeding.

The towns of San Terenzo and Pitelli are greatly damaged.

San Terenzo is located on the shore of the Gulf of Spezia and is across the bay from Spezia. Pitelli is an inland town about two miles from San Terenzo. The whole of the coastline in this section forms the south part of the Gulf of Genoa, the Gulf of Spezia being included in it.

## FRANCO-RUSS DEAL?

BY FLOYD GIBBONS.

[Chicago Tribune Foreign News Service.]

[Copyright: 1922: By The Chicago Tribune.]

PARIS, Sept. 28.—After the manner of the British premier in crises, Premier Poincare went to the country today. But his journey led to the summer home of President Millerand at Rambouillet, where the cabinet formally decided that the events in Greece had not been modified by the French attitude towards a peace settlement.

Assuring radiograms from Franklin Bouillon, French envoy to Mustapha Kemal Pasha, still are awaited anxiously in Quai d'Orsay, in spite of peace talk.

**See British Hand.**

Unconfirmed rumors that the Greek fascisti plan to invest eastern Thrace are buzzing in French official circles today. The project is attributed to England, and it is seriously believed in Paris that the English are warmly supporting the project.

There is increasing talk of the possibility of a Franco-Russian agreement growing out of the present situation in the near east, where Moscow and Quai d'Orsay find themselves in spontaneous accord, and where it is the first time their policies are becoming unified. Both Russia and France support the idea of a strong Turkey.

## POLICE MURDER SUSPECTS AGAIN THROWN IN CELLS

Thomas Hogan, indicted with "Big Tim" Murphy, "Frenchy" Mader, and "Con" Shea as alleged slayers of Patrolman Terence Lyons, and Abe Braverman, who was arrested in the roundup that followed Lyons' death, were arrested last night and held incommunicado in the detective bureau.

Secrecy surrounds the arrests and their cause. State's Attorney Crowe and Chief of Detective Michael Hughes—the latter after questioning the prisoners for hours—refused to say why they are held.

Special Assistant State's Attorney Claude Smith hurried to the detective bureau as soon as the arrests were made and was closeted with Hughes and the two labor men. He had direct charge of several of the important prosecutions in the recent war on terrorism.

**OCEAN STEAMSHIP MOVEMENTS.**

| Arrived. | Port. |
|---|---|
| SIERRA NEVADA | New York |
| HANSA | Hamburg |
| MANCHURIA | Cherbourg |
| LITUANIA | Libau |
| ASSYRIA | Glasgow |
| **Sailed.** | **Port.** |
| LA TOURAINE | New York |
| LA BOURDONNAIS | New York |
| SCYTHIA | New York |
| MOUNT CLAY | Havre |

**Chicago Daily Tribune.**
THE WORLD'S GREATEST NEWSPAPER

Volume LXXXI. Friday, Sept. 29, No. 233.

Published daily at No. 7 South Dearborn street, Chicago, Illinois.
Mail subscriptions — Price, except Postal zones 5, 6, 7 and 8—Daily with Sunday, one year, $15.00.
MAIL SUBSCRIPTION PRICE.
Zones 1 to 4 inclusive—Daily—$ 7.50 per year
Zones 5 to 8 inclusive—Daily—$12.00 per year
Entered as second class matter, June 3, 1908, at the postoffice at Chicago, Illinois, under act of March 3, 1879.

# DESTROYERS ARE PREPARING FOR TURKISH TRIP

## Vessels Are Now Being Fitted Out.

Washington, D. C., Sept. 28.—Secretary of the Navy Denby today made public the names of the twelve United States destroyers which have been ordered to proceed from Hampton Roads to Constantinople, where they will report to Rear Admiral Bristol, American high commissioner there. The destroyers, which are now being fitted out at Hampton Roads, will sail as soon as possible. They will be commanded by Capt. C. M. Tozer.

**List of Twelve Vessels.**

The names of the vessels, with their commanders, follow:

Hatfield—Lieut. Commander Charles T. Blackburn.
Gilmer—Lieut. Schuyler Mills.
Fix—Lieut. Commander John H. Willbrock.
Kane—Lieut. Commander John S. Barleon.
Hopkins—Lieut. Commander Rufus W. Matthewson.
Bainbridge—Lieut. Commander Walter A. Edwards.
McFarland—Commander Harry L. Pence.
Overton—Lieut. Commander Bruce Ware.
Sturtevant—Lieut. Commander Ewart G. Hass.
King—Lieut. Commander Henry G. Fuller.
Barry—Lieut. Commander Leslie J. Jordan.
Goff—Lieut. Commander Richard S. Field.

As previously announced by Secretary Denby, the U. S. S. Bridge, a supply ship commanded by Commander T. A. Kittinger, also will proceed to Constantinople, Admiral Bristol having emphasized the need of supplies.

**Eight Already There.**

There are already eight American destroyers in and about Constantinople. These are:

Parrot—Commander Byron McCandless.
Edsall—Commander Halsey Powell.
MacLeish—Lieut. Commander H. A. Ellis.
Simpson—Lieut. Commander H. E. Knauss.
Litchfield—Lieut. Commander J. B. Rhodes.
Bulmer—Lieut. Commander A. W. Atkins.
McCormick—Lieut. Commander W. S. Davidson.
Lawrence—Lieut. Commander E. A. Wolleson.

Reports of an "alliance" between Bulgaria and Turkey were denied flatly in a statement issued today by the Bulgarian legation here.

# *REBEL COUNCIL RULES GREECE FROM ATHENS*

## *Sends for Venizelos to Aid Nation.*

(Continued from first page.)

entered the capital yesterday afternoon with enthusiasm.

"The revolutionary movement succeeded in uniting all Athens for the safety of the country. All, without exception forgetting their hatreds and political passions and, including the royalists and reactionaries, grouped themselves in the national union movement represented by the revolutionists."

## WIRE FOR VENIZELOS

BY OTIS SWIFT.

[Chicago Tribune Foreign News Service.]

[Copyright: 1922: By The Chicago Tribune.]

ATHENS, Sept. 27.—The grand revolutionary committee during its session tonight aboard the battleship Lemnos, wired to former Premier Venizelos, requesting him to represent the interests of Greece abroad, and especially at the approaching conference to lend the government his support. The committee will form a new cabinet tonight.

About 12,000 men, the advance detachments of the revolutionary army, has complete control of the occupation of Athens tonight. The royalists offered no resistance and there was no disorder. The army has taken over all the powers of the government. The people are entirely in support of the revolution. King Constantine is at his summer palace outside of the city, which the revolutionists declare they will not molest. Prince George is occupying the royal palace in Athens. The revolution is a complete success.

**Generals Govern Greece.**

Gens. Gonatas, Plastivas, and Phocas form the governing revolutionary committee. The revolutionist army is concentrated about Athens, Phaleron, and Piræus. Soldiers were landed at Phaleron today from the battleship Lemnos and twelve destroyers, including cavalry, infantry, artillery, and machine gunners. All political prisoners were released from the jails this afternoon. The revolutionists have complete control in Saloniki, where no resistance was offered, and also at Mytilene, Chios, and all Ægean islands.

In an interview with THE TRIBUNE today, Gen. Mazarakis said: "Our first intention is to wage war in Thrace, preventing the Turks from taking the country. This is the will of the entire Greek nation. We wish to support and help the entente, and our policies are entirely with the entente policies, but we shall not surrender Thrace.

"We will set up a national provisional government and immediately call elections. We will immediately invite M. Venizelos to take charge of the foreign policy of Greece."

## GREEKS HERE DIVIDED

Chicago Greeks are not in favor of a Grecian republic at this time, according to views expressed last night. The consensus is that love of king is inborn in their race. Interviews follow:

P. Armyriotis, Greek consul—I am much in favor of a Greek monarchy. The Greeks at this time have not the experience to operate a republic. Thrace should never be given up at any cost.

Peter S. Lambros, publisher of Greek Star—I agree with Venizelos that Greece is not yet ready for a republic. We have for example Russia and Ireland. Greece will be a democracy with Venizelos the actual ruler. Thrace is the motherland of Themistocles. Not a Greek living would countenance giving up Thrace.

Nick Kokinis, president of the Greek Community of Chicago—I have never considered the possibility of Greece as a republic. I feel, and I think 85 per cent of the Greeks here agree with me, that the king is very dear to the Greek people. His troubles were caused by Venizelos.

James Michalaros, editor Chicago Greek Daily—By all means a republic. That is the policy of this newspaper and of 95 per cent of the Greeks in America.

Anthanasius A. Pantelis, lawyer, 155 North Clark street—There is no question in my mind but that a republic would be better. The people of Greece are competent to govern themselves.

The Hellenic Liberal league of Chicago sent a cablegram to the president of the revolutionary government in Greece last night urging that bloodshed be avoided and saying that royalist government must go.

Always sold from Dainty Ribboned Baskets

Fannie May
Home made Candies

BUY Fannie May's and get the best of everything in Home-made Candies.

You would expect to pay a lot for them on account of their wonderful quality—but the price is astonishingly low.

A box of Fannie May's today will be unusually welcome in any home.

They're fresh today—and every day

Seventy cents a pound

Ought to be $1.50

*There's a Fannie May Candy Shop near you*

414 South Wabash Ave. Opposite Auditorium Bldg.
30 West Randolph St. Between State and Dearborn
71 East Adams Street Near Michigan Boulevard
29 East Jackson Blvd. Between State and Wabash
32 West Monroe Street Between State and Dearborn
1010 Wilson Avenue Just West of Sheridan
11 North La Salle Street Opposite Hotel La Salle
115 West Jackson Blvd. Western Union Building
433 Main Street, Peoria, Ill.

*Open evenings till 11 p. m. Sundays, 1 to 9 p. m.*



Quality

DISTINCTIVE styles and authoritative designs in ample variety is the keynote of our new Fall models, for men and young men.

Every suit is tailored to Foreman's standard of quality—the highest known.

Every one an achievement worthy of Foreman's trade.

This is the sort of service that only a store selling men's clothing exclusively—and nothing else—renders.

$30 to $50

See this wonderful display of fine suits and overcoats—even if you are not in the market now—while the display is still complete.

It will be a pleasure just to show them—and you will not be urged to buy.

Note: No charge for needed alterations.

Foreman's
Quality Clothes
63 West Washington
Between Dearborn and Clark



At Mandel Brothers'—An exceptional frock offering

Moderately-priced-frock shop affords remarkable value

A wealth of new, vogue assured frocks—clever adaptations of late style successes—models developed in fall's favored fabrics, and suitable for every occasion. Particularly:

Frocks of silk and wool fabrics, featured at 39.50

Modish frocks that in line, fabric and color charmingly carry out Fashion's latest ideas. The poiret twill coat frock pictured—a reproduction of a high cost model—adorned with monkey fur and braid embroidery, represents many other models as stunning, as valueful. *Fourth floor.*

Mandel Brothers



Rugs

*Specials for Friday and Saturday*

We are closing out certain Rugs at substantial reductions. The following list indicates the values offered. In some sizes and qualities, the quantity is limited.

| | | Regular Price | Sale Price | | | Regular Price | Sale Price |
|---|---|---|---|---|---|---|---|
| 27x54 in. | Burtex | $3.00 | $2.50 | 27x54 in. | Bendor | $11.00 | $9.25 |
| 38x72 in. | Burtex | 5.00 | 4.25 | 36x72 in. | Chenille | 12.50 | 8.75 |
| 36x72 in. | Sunapee | 6.50 | 5.00 | 36x72 in. | Mourzouk | 5.75 | 4.25 |
| 27x54 in. | Velnap | 6.75 | 5.10 | 3x12 ft. | Worsted Wilton | 35.75 | 22.50 |

Heaviest Axminster Rugs
*seamless*

These are the finest quality Axminster Rugs. A good selection is available to early shoppers. Because of minor imperfections these Rugs are selling at an exceptionally low price
8¼x10½ ft., $40.75

Royal Wilton Rugs

A distinctive selection of genuine Royal Wiltons woven from pure all-wool yarns into patterns and colorings of exquisite charm. Our comprehensive assortment at the prevailing moderate prices will interest you.
9x12 ft., $69 to $87

| | | | |
|---|---|---|---|
| 27x54 in. | $7.75 to $10.25 | 6x9 ft. | $43.50 to $61.00 |
| 36x63 in. | 13.75 to 16.00 | 8¼x10½ ft. | 67.00 to 82.50 |
| 4½x7½ ft. | 30.00 | 9x15 ft. | 115.50 to 135.50 |
| 11¼x15 ft. | $144.25 to $169.00 | | |

Axminster Rugs

The heavy thick nap is woven in a pleasing assortment of artistic patterns and harmonious colorings. A durable floor covering for any room in the home.
9x12 ft., $44.50

| | | | | | |
|---|---|---|---|---|---|
| 27x54 in. | $5.00 | 4½x6½ ft. | $16.50 | 7½x9 ft. | $31.00 |
| 36x70 in. | 8.75 | 6x9 ft. | 27.50 | 8¼x10½ ft. | 39.50 |

Wilton Velvet Rugs

These seamless Velvet Rugs represent an entirely new departure in the art of Rug-making. The colors are steam boiled to the heart of the wool. All lines are straight and clean cut. They are placed on special sale. 9x12 ft., $29.50

Chinese Rugs

You can secure one of these hand-woven Chinese masterpieces with their deep blue and light taupe colorings, in thick, luxurious Rugs, which lend an air of richness to the home.
9x12 ft. $255

| | | | | | |
|---|---|---|---|---|---|
| 2x4 ft. | Taupe | $28.50 | 6x 9 ft. | Gold | $118.50 |
| 3x5 ft. | Blue | 47.50 | 8x10 ft. | Blue | 235.00 |
| 10x14 ft. | Blue | $395.00 | | | |

*Furniture* Our comprehensive stocks are comprised of good dependable Furniture in the newest period designs. A special offering of fine Bedroom Furniture at ¼ to ⅓ off the regular price is now in progress.

O.W. Richardson & Co.
*Furniture, Rugs, Carpets, Linoleums, Phonographs*
125 So. Wabash Ave. Just North of Adams



CHAS. A. STEVENS & BROS.

Two Special Offerings Children's Coats

THESE comprise both dress coats and sports model. The sketch at the left is a mannish woolen material in brown or tan, $15.00.

The other coat is developed in fine English cloth and has a fur collar of opossum. A choice of brown, tan or sorrento, $25.

Wool Jersey Frocks, $5

THE practical dress for play or school is this attractive wool jersey, which is an unusual value at $5.00. Sizes 6 to 14.

THE LITTLE DAUGHTERS' SHOP
THIRD FLOOR



HAPPY CANDY DAYS

When YOU can buy the World's Finest Candy; Fresh at Factory Prices, with a U. S. Pure Food Guaranty on Every Box—Over Twenty Years of Discriminating patronage is proof positive of the Superiority of our Chocolates and Bon Bons.

(Regular $1-Lb. Candy)
FRESH Daily
At Factory Prices
3 LBS. $1.00
Chocolate Creams, Bon Bons or Hard Centers

$3.00 SPECIAL, $1.00
2 lbs. Nuts, Fruits, Creams, etc.

| | By Parcel Post, Insured Within 3d Zone | 4th Zone | Beyond |
|---|---|---|---|
| 1 box | $1.55 | $1.55 | $1.55 |
| 2 boxes together | 2.35 | 2.45 | 2.80 |
| 3 boxes together | 3.45 | 3.60 | 4.00 |
| 4 boxes together | 4.55 | 4.80 | 5.50 |

*Send for Free Premium Offer*

Benedetto Allegretti Co.
FACTORY & SALESROOM
137 N. WABASH AVE.
(Second Floor)
Near Randolph—Opp. Field's
Phone Central 1600
Branch Store
17 W. Van Buren
4 Doors WEST of State
Open Evenings and Sundays
Phone Wabash 0080



OMAR CIGARETTES
20¢ for 20
AGAIN!

Quality

DISTINCTIVE styles and authoritative designs in ample variety is the keynote of our new Fall models, for men and young men.

Every suit is tailored to Foreman's standard of quality—the highest known.

Every one an achievement worthy of Foreman's trade.

This is the sort of service that only a store selling men's clothing exclusively—and nothing else—renders.

$30 to $50

See this wonderful display of fine suits and overcoats—even if you are not in the market now — while the display is still complete.

It will be a pleasure just to show them —and you will not be urged to buy.

Note: No charge for needed alterations.

Foreman's
Quality Clothes
63 West Washington
Between Dearborn and Clark

HAPPY CANDY DAYS

When YOU can buy the World's Finest Candy; Fresh at Factory Prices, with a U. S. Pure Food Guaranty on Every Box—Over Twenty Years of Discriminating patronage is proof positive of the Superiority of our Chocolates and Bon Bons.

(Regular $1-Lb. Candy)
FRESH Daily
At Factory Prices
3 LBS. $1.00
Chocolate Creams, Bon Bons or Hard Centers

$3.00 SPECIAL, $1.00
2 lbs. Nuts, Fruits, Creams, etc.

| By Parcel Post, Insured | Within 3d Zone | 4th Zone Beyond |
|---|---|---|
| 1 box | $1.25 | $1.35 $1.50 |
| 2 boxes together | 2.35 | 2.45 2.80 |
| 3 boxes together | 3.45 | 3.60 4.00 |
| 4 boxes together | 4.55 | 4.80 5.30 |

Send for Free Premium Offer

Benedetto Allegretti Co.
FACTORY & SALESROOM
137 N. WABASH AVE.
(Second Floor)
Near Randolph—Opp. Field's
Phone Central 6050
Branch Store
17 W. Van Buren
4 Doors WEST of State
Open Evenings and Sundays
Phone Wabash 6060

OMAR CIGARETTES
20¢ for 20
AGAIN!

# CHANGED RULING ON EXPERTS' TAX LAID TO FAHERTY

## His Letter Comes to Light Year After It's Written.

BY OSCAR HEWITT.

Washington, D. C., Sept. 28.—[Special.]—Commissioner of Internal Revenue David H. Blair is expected to approve the new opinion of the legal advisers of his department, which holds that Chicago's five real estate and building "experts" are city employes, thus reversing an opinion given by the same department a year ago, in which it was held these experts were not regular city employes and therefore must pay income tax on the $2,742,666 which they received from the Chicago city treasury in a little more than one year.

The evidence upon which the latest opinion was based was presented in a hearing Aug. 9. A suppressed letter written by Michael J. Faherty, president of the board of local improvements, on March 2, 1920, is said to have been the new information that turned the decision. In this letter, which was not made public until a year after its alleged writing, the president of the board purported to retain the services of the experts for five years. This, in other legal quarters, is held to be beyond his powers.

**Council of Lawyers Hears It.**

The new information was presented to a council of lawyers composed of Ferdinand Tennanbaum, S. S. Waite, Belson Hartson, J. G. Rogers, and J. G. Korner. The opinion was written by Attorney Milton Simpson, who, with L. S. Cannon, another lawyer, did some investigating in Chicago. All these lawyers are said to have signed the opinion, the text of which, it was said, will not be made public before next week.

It has been read by Assistant Internal Revenue Commissioner Charles Smith and approved by him. Today it was turned over to Commissioner Blair. According to the bureau's practice, it becomes effective, unless disapproved by the commissioner.

According to available information the opinion holds the experts are "not temporary employes," that they "have devoted their exclusive time to the city's work," and that the opinion of last year holding they were not city employes was based upon incomplete data.

The opinion holding the experts "were not exempt from tax" was written in April, 1921. The only information of significance which was not available at that time is the alleged Faherty letter.

**Disagrees with Others' Views.**

The latest opinion "receding"—as a Washington official phrased it—from that of 1921, also "recedes" from views of former Chicago city lawyers and experts. Before the Thompson-Lundin administration came into power experts doing exactly the same sort of work as those at present employed testified in court they were not city employes. Assistants corporation counsel have argued that their experts were not city employes.

Presidents of the board of local improvements have appeared before the council finance committee repeatedly and argued that it was highly disadvantageous to the city to place real estate experts on the pay roll as regular employes and then pleaded successfully for the employment of outside experts. No official even suggested in the last twenty years that experts be employed to devote their exclusive time to the city, until Faherty's letter showed up more than a year after it was dated.

**Question of "Exclusive Time."**

A trustworthy analysis of the latest opinion is not possible without its text, but it's reported contents clearly indicate that certain views expressed are based upon questionable information. One of these is that the experts have devoted their exclusive time to the city.

The fact is that Faherty's letter of conditions of employment does not provide for exclusive employment. It purports to retain the experts' exclusive services with a proviso. That exception is that Faherty shall consent to outside employment by the experts.

One internal revenue official said today that the record shows the experts have devoted their time exclusively to the city. That evidently is erroneous. Faherty told the finance committee some time ago that Ernest H. Lyons had been asked by the Western Indiana railway to aid it in appraising certain real estate which will be a part of its proposed new Chicago terminal and later information came that Lyons was doing work for the road. Still later Faherty in a private talk complained that Lyons was devoting too much time to his railroad appraisal work.

Apparently Mr. Lyons is looking for still more outside work. His advertisement in the Economist of Chicago stretching across a full page indicates he desires more private business. It does not say anything about his being a regular city employé.

In addition Faherty in asking council authority to employ experts did not ask that they devote their exclusive time to the city; and the city council did not grant authority to use their exclusive time.

Furthermore, exclusive employment was not claimed until Faherty's suppressed letter was made public.

# A WHOLE ARMY IN HIMSELF

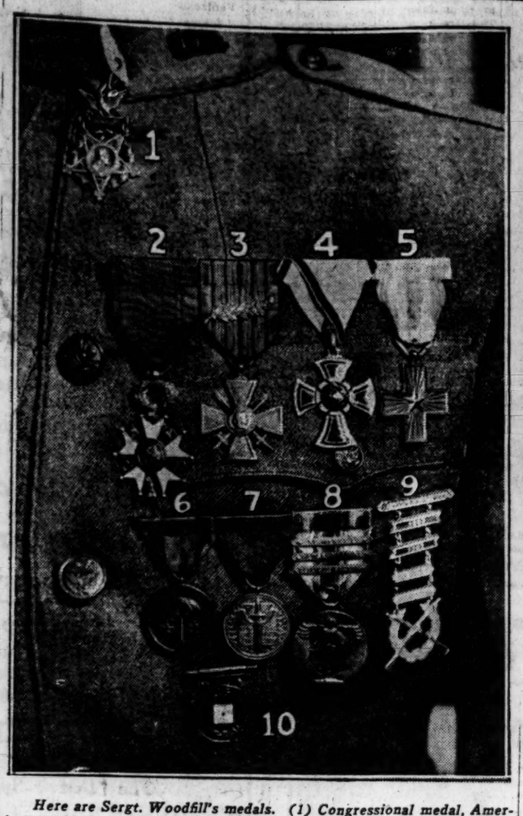


*Here are Sergt. Woodfill's medals. (1) Congressional medal, America's highest award. (2) Chevalier of the Legion of Honor. (3) Croix de Guerre with palm. (4) Croix de Danilo—fifth class Knight of Montenegro. (5) Merito di Guerre—Italian. (6) Service medal for Philippine insurrection. (7) For campaign on Mexican border. (8) Victory medal—St. Mihiel, Meuse, Argonne, and defensive sector, Vosges mountains. (9) Expert rifleman, 1906, '07, '09, '13, and '15. (10) A. E. F. shooting trophy, won at Le Mans, France.*

*This is Sergt. Samuel Woodfill, whom Gen. Pershing called America's greatest hero of the war. Single handed he cleaned out three machine gun nests, killed nineteen Germans, and took three prisoners. Mrs. Woodfill is shown with him. The couple are guests of Chicago.*

## "WAR'S GREATEST HERO" IS STRONG LEGION BOOSTER

### Sergt. Woodfill Honor Guest at Luncheon.

Sergt. Samuel Woodfill, who carries the appellation of "the war's greatest hero," bestowed by his commander in chief, Gen. John J. Pershing as a result of having among other valorous feats cleaned out three machine gun nests, killed nineteen Germans, and taken three others prisoner, is an enthusiastic booster of the American Legion.

Sergt. Woodfill with all his medals is in Chicago with Mrs. Woodfill from Fort Thomas, Ky. He spoke at a luncheon in the Hotel La Salle yesterday at which a drive was launched for a $750,000 Legion building in Chicago. Besides Sergt. Woodfill the speakers were United States Senator Medill McCormick, Hanford MacNider, national commander of the Legion, and Maj. Gen. George Bell Jr.

**Proud of the Legion.**

"I'm proud to be a member of the Legion, myself," said the "war's greatest hero," "and I'd like to see the day come when every American man or woman who went overseas or stayed on this side signs up.

"The American Legion is worthy of its name. It stands for everything American, and against un-American propaganda and theories that are trying to creep in on us. It isn't saying too much that every buddy of mine that wore O. D.s or sailors' clothes in 1917 is in duty bound to join."

**Praises Illinois Move.**

For the proposed "practical" memorial undertaken by the Legion in Illinois, to house all Cook county posts in one big building, where ex-soldiers "out of luck" can be fed and clothed, and where educational and Americanization campaigns can be carried on, Sergt. Woodfill had nothing but praise.

"An arch or a monument in one of your boulevards, however impressive it might be, would mean little to a man hungry, ragged, out of work, whom it was intended to honor," he declared.

"A man in such circumstances is pretty practical minded. He's much more likely to appreciate a full meal and a new coat, or even a friendly slap on the back from a buddy than he is a sight of the finest monument."

## GREEKS RESCUE REFUGEES UNDER AMERICAN FLAG

SMYRNA, Sept. 28.—[By the Associated Press.]—Ten Greek owned vessels steamed into the harbor tonight under the protection of the American flag and took off 20,000 refugees and victims of the fire. The American navy, under Rear Admiral Bristol, is striving valiantly to save the remainder, who number not less than 40,000.

Admiral Bristol hopes to obtain an extension of the time limit for the evacuation of the last of the outcasts beyond Sept. 30, the date fixed by the Turkish authorities.

Wireless messages to American destroyers report that the situation of the refugees at Rodosto, Mitylene, Chios, and along the shores of the Sea of Marmora is assuming appalling proportions, demanding the attention of the allied nations. There are 100,000 in the scattered villages along Marmora, 60,000 at Mitylene, 110,00 at Rodosto and nearby towns, and many refugees from the interior are expected soon to be staggering into Smyrna.

The United States has taken an active lead in this work of mercy; its naval officers and sailors as well as its citizens are engaged in all these areas ameliorating the deplorable plight of the evicted Christians.

The submarine chaser 96 is proceeding from Constantinople to Rodosto with 5,000 loaves of bread. Dr. Mabel Elliot of Benton Harbor, Mich., is aboard. She will direct the medical work among the refugees in behalf of the near east relief. She has with her equipment for a clinic, which will be opened in the mayor's office. The Greek government is conveying refugees into the interior.

# *Faherty or Ettelson? Seems Latest Choice Up to Mayor*

It is up to Mayor Thompson to take his choice between Corporation Counsel Samuel A. Ettelson and Michael J. Faherty, president of the board of local improvements.

The struggle between the two department heads, both of whom have been city hall cabinet members for approximately seven years, came to a crisis yesterday when Mr. Ettelson announced:

"Faherty has submitted his opinion on the law to Mayor Thompson. I am working on my opinion of the law. It will be ready for his honor tomorrow."

**Ettelson Ready to Quit.**

If the mayor rules with Mr. Faherty that he has power to name attorneys for the board of local improvements the o. k. of the head of the law department, Mr. Ettelson made it clear that he will consider himself no longer head of the department and that he will therefore resign.

On the other hand, certain of the mayor's advisers who assert that the failure of Mr. Faherty to favor a group of lawyers regarded as "close" to the city law department has led Mr. Ettelson to seek a reason to leave the mayor's cabinet, assert that the mayor will "out smart" his clever corporation counsel.

When the two opinions are before him the mayor will announce that he will accept the ruling of Mr. Ettelson as the chief law officer of the city of Chicago, these authorities say, thus making it necessary for Mr. Ettelson "to walk out of the city hall cold" if he desires to leave.

**Take It to Court.**

It is also declared that the mayor will suggest to Mr. Faherty that Attorney George P. Foster, whose bills Mr. Ettelson has refused to O. K., be told to go into court and sue for his money.

This procedure, it is believed, would be satisfactory to Mr. Faherty, who repeatedly has expressed a desire that "the courts be allowed to decide the issue."

The feature of yesterday's verbal war between the two belligerents was an attempt of Mr. Faherty to make Ettelson shoulder a part of the blame for the payment of more than $500,000 to each of five building and real estate experts in a little over a year.

**Denies O. K. on Bill.**

Faherty, called the "father of the city hall experts," which members of the city hall family declare were responsible for the defeat of the Lundin-Thompson 1921 judicial ticket, charged tht Mr. Ettelson gave an opinion sanctioning the payments to the experts.

"Let him produce it," Mr. Ettelson shot back. "Payments of a half a million dollars to one man never were sanctioned by me. If my advice had been asked and taken no such payments ever would have been made.

"You will not find on the vouchers for the payment of these huge sums to five men the words 'O. K. Samuel A. Ettelson.' You will find, on the other hand, the words, 'O. K. M. J. Faherty,' on every such voucher. Faherty cannot lay any responsibility for his experts at my door."

**Cannot Find Opinion.**

In spite of Mr. Ettelson's remarks, employés of the city controller's office informed Controller Harding that the opinion mentioned by Mr. Faherty had been seen either in the controller's office or the law department. A diligent search for the opinion was begun but at 6 o'clock last night it had not been found.

Mr. Harding referred inquirers to Auditor Joseph Harvey. He found several opinions which, he said, authorized the controller to disregard the proviso in the city budget that certain funds be expended only by authority of the city council, but no opinion passing directly on the question of payments to experts.

**Demanded Mayor's Veto.**

It was Faherty, on the other hand, who demanded of Mayor Thompson that he veto an amendment to the ordinance providing for the employment of the experts on a per diem instead of a percentage basis, the Ettelson backers say. It was their employment on the percentage basis which permitted the collection of more than $2,740,000 by five of them in a little over a year. The council made the change in attempt to curb such payments. The mayor, at Faherty's request, vetoed the amendment.

"Faherty, mad as a hornet, came to the mayor's chair on the council rostrum and demanded that he veto the attempt to cut the size of the experts' payments," declared one of Mr. Ettelson's assistants, who was present at the time. "Faherty turned to two lawyers present and said, 'What do you mean by letting such a thing get through the council in my absence? Payment on a per diem basis would put us out of business down there.'"

Mayor Thompson remained aloof from the Ettelson-Faherty battle yesterday, declaring that when the questions involved come before him he will "follow the law."

## *Woman Tries to Die After "Moonshine" Party*

Mrs. Anna Carlson of 612 North May street attempted to commit suicide late last night by swallowing a quantity of lysol at the end of a "moonshine" party at 646 West Austin avenue. At the county hospital it was said that she would probably die.

# N. Y. DEMOCRATS MAY DECIDE ON A DARK HORSE

## Smith and Hearst Are Irreconcilable.

Syracuse, N. Y., Sept. 28.—[Special.]—With the Democratic keynote sounded and the 700 delegates going through the motions of a convention, Tammany Leader Charles F. Murphy sat in his room in the Onondaga hotel, a bigger figure than the convention itself.

Murphy throughout the day and long past midnight conducted a "listening post." He heard the pleas and the subtle threats of friends and foes of the two bitter contenders for the gubernatorial nomination — Former Gov. Al Smith and William R. Hearst, publisher.

But late tonight the same deadlock remained, and Murphy was still mute as to which candidate he will tell the convention to nominate.

**Waiting for Boss' Nod.**

Tomorrow the 700 delegates will assemble, adopt a platform, and then await Mr. Murphy's pleasure. Developments today gave no fresh insight into the underground situation. All the facts that did filter out only served to emphasize that it is a one man convention. The Hearst backers, gloomy and downhearted, threw up their hands with the cry, "It's all up to Murphy."

Fingy Conners, the Hearst field marshal, gave up claiming that Hearst will be given the nomination for governor. He contented himself with asserting that "Hearst will be on the ticket," meaning that he will be named for United States senator if not for governor.

Mayor Hylan was among the Tammany chieftain's inquisitive callers today. The mayor insisted that Hearst be given a place on the ticket, and it is said that the mayor expressed willingness to have Hearst given the senatorial nomination, with Al Smith his running mate for governor.

**Smith Refuses Him as Mate.**

Smith himself is the greatest obstacle to such a compromise, refusing steadfastly to accept a place on any ticket with Hearst.

Hylan, in retort, informed Murphy that he might go before the convention and denounce Smith as assuming the rôle of dictator. Murphy's answer is said to have been to offer him the governorship nomination, but the mayor indignantly declined, and stood pat for his friend Hearst.

Smith has not yet joined the troopers to Murphy's private room, but his friends have hit the trail and Murphy finds himself stymied. Even the women are adding to Boss Murphy's troubles. They sent a delegation to him with the open threat that they will not support any ticket with Hearst on it.

Meantime the platform tonight was receiving some consideration. It is said the document, as being drafted, will include demands for modification of the Volstead act to permit light wines and beer, radical "home rule" legislation, the short ballot, making state officers appointive, legislation extending the civil rights of women, and a number of welfare and labor proposals.

## MILLER'S PROGRAM WINS AT NEW YORK G. O. P. CONVENTION

Albany, N. Y., Sept. 28.—[Special.]—The Republican state convention today unanimously renominated Gov. Nathan L. Miller for a second term.

The remainder of the organization slate was named without opposition, except in the case of the candidate for secretary of state. There was a mild contest for this office by John J. Lyons, incumbent, which resulted in 152 votes for him and 1,031 for Samuel J. Joseph, choice of the organization.

Mr. Lyons received all the 136 votes of his own county, New York. Ulric Wiesendanger of Yonkers in casting six votes for Mr. Lyons, furnished the only discordant note in the general chorus of praise for Gov. Miller and the party organization.

All the Miller candidates except Lyons and including William M. Calder, renominated for United States senator, were unopposed. They are:

For governor—Nathan L. Miller, of Syracuse.

For lieutenant governor—Col. William J. Donovan, of Buffalo.

For secretary of state—Samuel J. Joseph, of the Bronx.

For controller—William J. Maier, of Seneca Falls.

For attorney general—Judge Erskine C. Rogers of Hudson Falls.

For state treasurer—N. Monroe Marshall of Malone.

For state engineer and surveyor—Charles I. Cadle of Rochester.

For United States senator—William M. Calder of Brooklyn.

The party platform, adopted unanimously after its presentation by Representative Ogden N. Mills, contained little that was novel. Conspicuous among the omissions was the absence of any plank referring to prohibition.

## *Frady Still Waiting for Securities to Reach Miami*

Miami, Fla., Sept. 28.—Edgar C. Frady of Chicago, alleged wife slayer, who will be released when he makes bond of $50,000 named at a habeas corpus hearing Tuesday, remained in jail tonight. According to Frady's attorneys he is awaiting the arrival of securities from Chicago, which he will turn over to bondsmen here, it was announced. It is expected he will be set at liberty the early part of next week.

Beachey & Lawlor

The B. & L. Special
$5

A hat that embodies the highest standards of quality, workmanship and style. In the season's newest shades, including a diversity of greenish grays and greenish browns. The price, too, carries its own appeal.

Others $6, $7, $8 and $10

Exclusive Styles in Borsalino and Mossant Hats

Exceptional Values in Fall Suits and Topcoats

In all the desired Fall models and patterns. Every garment of built-in quality, tailored the exclusive Beachey & Lawlor way. The utmost in value at the price.

$35 to $65

Beachey & Lawlor
Clothiers Hatters Furnishers
Dearborn and Monroe Streets

Scene 1 ON A BUS
Time 12 P. X.

*He: . . . and we'll have a bungalow.*
*She: (sleepily) Uh-huh.*
*He: . . . and a chummy roadster.*
*She: Uh-huh.*
*He: . . . and a grand piano.*
*She: Uh-huh.*
*He: . . . and candy from DeMet's every night . . .*
*She: (wide awake) YOU DARLING!*

The fair sex does appreciate DeMet's! The flavors are so remindful of the fruits, the chocolates so rich and pure . . . that one piece creates the desire for more . . . and more . . . and more. Two varieties—one at 60c the pound . . . another [the de luxe] at 80c. Take her a box of DeMet's . . . . . tonight!

DeMet's
CANDIES
5 West Randolph Street

SAMPLE SPORTS COATS
$19.75

WONDERFUL utility Coats. Fine for Street, Sports or Motor wear. These are Sample Garments and are being offered at a ridiculously low price. Of Camelair, Scotch Plaid and Sports Kloth, some have collars of Raccoon Fur.

SAMPLE CLOAK & SUIT SHOP
4TH FL. 36 S. STATE ST.
No. American Bldg.

Tan Calf
Sizes 7 to 11
$5.50
Larger Sizes Slightly Higher

MILLERKINS
CHILDREN'S SHOES
at the Shops of
I. MILLER
State St. at Monroe
(Mentor Bldg.)

Little Ladies
are charmed and charming with Millerkins Children's Shoes. So dainty are these quality boots and slippers and so long wearing that they are both a luxury and an economy. Growing muscles require the Best.

Burr-Blend* Stetsons

THE greenish gray and greenish brown Stetsons—the new Burr Blends are very easy to wear; they're becoming to almost everybody — and almost everybody seems mighty glad to buy one.

$7

*Reg. trade mark

Maurice L Rothschild
Money cheerfully refunded
Southwest corner Jackson and State
Chicago Minneapolis St. Paul

SALE of ROSES
Premier—Columbia—Ophelia—Butterfly
A No. 1 Quality
FRIDAY AND SATURDAY

$1 Regularly $2
$2 Regularly $4
$3 Regularly $6

BOHANNON FLORAL CO.
75 E. MONROE ST.
Phones—Randolph 1799 and 6696

Maternity

For many years Mothers-to-Be have been delighted with Lane Bryant specially designed Maternity Apparel. Newest styles that completely conceal the figure, allow the wearer to appear in public without discomfort or embarrassment. "No Maternity Look."

SILK DRESSES
Latest styles handsomely developed in Canton Crepe, Crepe de Chine and Taffeta, very special—14.95 to 79.95.

Maternity CORSETS
Sizes for all stages
3.95 to 12.50

Babies' First Clothes (Layettes)—Everything the new baby needs, 34 pieces.... 19.25
Layettes, 36 pieces, 9.95
Free Maternity circular on request. Dept. A

Lane Bryant
Wabash Ave. at Washington St.

Subscribe for The Tribune

# SHOPMEN, MINERS MAY ACT JOINTLY TO FORCE PEACE

## Consider Move Against Hard Coal Railroads.

Plans for pooling the forces of the striking railroad shopmen and the hard coal miners of Pennsylvania in a joint campaign to force the large coal carrying railroads of the east to effect a settlement of the shopmen's strike on a basis of the Baltimore agreement were announced last night in a statement issued by the central strike committee at New York.

While union leaders refused to say whether a sympathetic strike of anthracite miners is contemplated, the proposed alliance, it was said, comes as a result "of the conviction among the 70,000 striking shopmen on the anthracite roads that the executives of these lines have organized to refuse to settle the shop strike on the Baltimore or any other basis of agreement, coupled with the rapidly growing unrest among the anthracite miners, who are being thrown out of work because these roads cannot move the coal that is being mined."

**Meeting Set for Tomorrow.**

A meeting of miners and shopmen to discuss "the community of interests" between them and "plans for formal pooling of forces and joint action" will be held tomorrow afternoon at Scranton, Pa.

Officers of the shop federations of the following systems will attend: Pennsylvania, Lehigh, Lackawanna, Central Railroad of New Jersey, Delaware and Hudson, Lehigh and New England, New York, Ontario and Western, Erie, and Philadelphia and Reading.

Officers of the Pennsylvania State Federation of Labor and the mayors of Scranton, Mauchchunk, Wilkesbarre, Carbondale, Pittston, Hazelton, and Shamokin also have been invited to be present.

The union committee charges the roads are unable to move coal because of lack of motive power, due to the fact that "locomotive repairs cannot be maintained with the small and inefficient forces of men in their shops."

**Settle Strike on Erie.**

The Erie, one of the largest of the anthracite carrying roads, effected a settlement with the striking shopmen, it was announced by R. S. Parson, vice president of the road. It was the Erie that was largely responsible for the shopmen's strike through the refusal to abide by the labor board's ruling against the contract system. It is understood that the terms of settlement are not identical with those of the Baltimore agreement, some of the shopmen receiving wages higher than those awarded by the railroad labor board on July 1 and others receiving less. The road is said to have made certain concessions regarding the giving of shopwork to outside corporations in return for the men waiving certain seniority rights.

As a result of the car shortage the Pennsylvania lines announced an embargo on all freight west of Altoona, Pa., except foodstuffs, coal, live stock, and perishable supplies. The eastern region is not affected by the order.

**Jubilant Over Decision.**

The strikers were jubilant over a decision handed down at Milwaukee by Federal Judge F. A. Geiger dismissing an injunction obtained against them by the Chicago, Milwaukee and St. Paul road. The court held the injunction was being wielded as a club by the road in its negotiations with employés.

Joseph A. Padway, representing the strikers, said the decision was of such importance to labor that copies of it will be sent to unions throughout the country.

The Chicago and Alton railroad announced approval of an increase in pay for signalmen, whose grievances were aired before the labor board this week. The board on June 10 reduced their pay 5 and 6 cents an hour.

J. G. Luhrsen, president of the American Train Dispatchers' association, yesterday completed his arguments before the labor board in support of a petition of the dispatchers for two weeks' vacation with pay, sick leave with pay not to exceed thirty days, and seven holidays a year.

# BORAH COMING TODAY; TO TALK ON HARDING RULE

United States Senator William E. Borah of Idaho arrives in Chicago at 9:30 o'clock this morning, prepared to make an address at the Auditorium Sunday afternoon at a massmeeting at which Raymond Robins is to preside. The meeting is under the auspices of a citizens' committee organized by Miss Helen Todd, former state factory inspector of Illinois, now with the Civil Liberties league in New York. Among those listed as sponsoring the meeting are Miss Jane Addams, Mrs. Raymond Robins, Harold L. Ickes, Clarence Darrow, Dr. Emil G. Hirsch, the Rev. M. P. Boynton, and the Rev. Howard Agnew Johnston. The massmeeting is to begin at 3 p. m. Sunday and admission is free. The forecast is that Senator Borah will discuss the Harding administration, recognition of soviet Russia, and possibly the question of direct primaries. Senator Borah is to address the City club today at 12:30 and the Press club of Chicago at luncheon tomorrow at 1 p. m. He is to be met this morning by a delegation at Union station and escorted to the Congress hotel.

SENATOR BORAH.
[American Press Assn. Photo.]

# GIRL UNHURT AS TRAIN CUTS HER AUTO IN HALVES

Sabula, Ia., Sept. 28.—Miss Elizabeth Taplin, 18, had a miraculous escape from injury today when a Milwaukee passenger train cut off the unoccupied rear seat of an automobile which she was driving, leaving her unharmed in the front seat.

The young woman's motor car was only fifteen feet from the crossing when the brakes refused to set and a three horse team on a bridge on the opposite side made it impossible for her to escape by using greater speed. Then the train hit the machine.

# LAKE WALKOUT TO PRECIPITATE NEW COAL CRISIS

Box cars, furniture cars, and every other available type of rolling stock will be pressed into service for the transportation of coal by the railroads in order to avert a fuel famine in the northwest when 5,000 lake seamen go on strike on Sunday.

Present coal carrying equipment, already taxed to its capacity to make up the fuel deficit caused by the miners' strike, is insufficient, rail executives admit, to meet the demands of the long rail hauls which will be necessitated when lake transportation ceases. The threatened seamen's strike will tie up approximately 65 per cent of all lake boats and practically all of those in the coal carrying service.

**What Duluth Demands.**

The federal fuel administration has announced that at least 1,000,000 tons of coal a week must be unloaded at Duluth and other northern ports from now until the close of naviation unless the northwest is to suffer a serious shortage. From Duluth this coal is distributed by rail throughout the northwest, principally by the Great Northern and Northern Pacific roads.

While S. M. Felton, president of the Chicago Great Western and spokesman for western rail executives, denied there is at present a car shortage in the movement of coal, he said every available car will have to be pressed into service to meet the emergency.

"There is always a general car shortage at this time of the year due to the great crop movement," he said, "but as far as coal carrying equipment goes there is no shortage reported. If the boats stop running the northwestern roads will have to send their cars all the way to the eastern mines instead of to the distributing point at Duluth. The eastern roads will have to take their cars, used in the short haul traffic between mines and Lake Erie ports, and send them loaded on the longer haul. These cars probably will not be enough to meet the emergency, but other cars will have to be used in the emergency."

**As Usual Public Pays.**

The cost of fuel to the consumer in the northwest as a result of the all-rail haul will be increased more than 25 per cent.

Transportation still remains the chief problem in the fuel situation, according to a report on business conditions issued by the federal reserve bank here.

"With the output held in check and distribution limited by an inadequate car supply," the report reads, "the possibility of a coal shortage is now largely dependent upon the ability of the railroads to furnish sufficient cars. Current production of bituminous coal is about equal to the current consumption of essential industries.

**Working at 77 Per Cent Capacity.**

"Reports from forty-nine mines in central Illinois district for the week ended Sept. 9 indicate that they were working at about 77 per cent of their full time capacity, as compared with 87 per cent for the corresponding period a year ago, while production shows an increase of over 33 per cent. Transportation and mine disability are shown as the principal factors restricting production at the present time, while a year ago output was limited by lack of orders."

The Illinois Coal Operators' association, in session yesterday at the Auditorium hotel, decided to send its scale committee to Cleveland to attend the joint conference scheduled to open there on Monday with the miners. Dr. H. C. Hemmid, secretary of the association, made it clear that the attendance of the committee does not mean the ratification of the plan agreed to at Cleveland by John L. Lewis, president of the United Mine Workers, and a minority group of operators. It is to prevent a repetition of a pact being agreed to between the miners and minority operators, tha tthe committee is going it was stated.

## *Youth Who Took Bichloride Tablets Now Out of Danger*

Ernest Higgins, 18 year old Bloomington, Ind. boy who was rushed to Chicago yesterday in an effort to save his life from bichloride of mercury poisoning, was reported by Dr. Thomas A. Carter to be out of danger last night. He swallowed the tablets without knowledge of their deadly affects, he said.

The three button coat is very popular; it's here in the newest patterns and the finest fabrics.

Kincaid-Kimball Clothes
Patterns for fine Tailoring

*Suits for Men and Young Men*

$35 and $45

with two pair trousers

Topcoats

Gabardines, Whipcords, Overplaids and Polo Cloths in belted and unbelted models,

$35

*The "Denvir Special" Hat, $3.50*

JOHN F. DENVIR & SONS CO.
GOOD CLOTHES CORRECT HATS
19 E. Jackson Blvd. Bet. State and Wabash

DUNLAP HATS

represent the highest type made. The varied models range from the most dressy to the most nonchalant, comprising a "block" for every face.

"For sixty years the gentlemen's standard."

*Seven Dollars and Upward*

EXTRA QUALITY
DUNLAP & CO.
N Y

22 South Michigan Avenue

*Of Course I'm Making Money!*

And that's what puzzles my customers, who can't figure out how I can sell such delicious candy at such a ridiculous price. I appreciate their interest, but, frankly, you should worry whether or not I make money just so long as I keep making the best candy in the world.

ALL CANDIES 65C THE POUND

JULIA KING'S
Delicious Home Made
CANDIES

THREE SHOPS IN THE LOOP:
33 W. ADAMS ST.
Between State and Dearborn
70 W. WASHINGTON ST. Bet. Clark and Dearborn
159 W. MONROE ST. Right Near La Salle St.

Parcel post orders promptly attended to.

Open Evenings and Sundays



STOP & SHOP
Reg. U. S. Pat. Off.

Friday and Saturday

THIS STORE IS YOUR SERVANT, trained, efficient and untiring, and if you will utilize our various departments intelligently you will find many ways to eliminate cooking fuss and bother and at the same time improve the character and quality of your meals.

*Do Your Week-End Shopping Here*
OUR PRICES ARE NEVER HIGH

ROAST DUCK—Finest Wisconsin grain-fed ducks, tender and plump, but not fat. Roasted and stuffed by our own expert chef. Weight before roasting, about 3½ pounds. Each, $1.89
Fresh Dressed Duck, per lb., 43c

MOUNTAIN CREAM CHEESE—Genuine old Herkimer County, snappy and just the right "bite." Per lb.... 43c

FRESH BABY LOBSTERS—Per pound, 59c; boiled, per pound..... 69c

IMPORTED SWISS GRUYERE CHEESE—Full size. Box ..... 53c

MILWAUKEE FRANKFURTERS—Per pound, 29c

MILWAUKEE SMOKED LIVER SAUSAGE—Per pound..... 39c

FINEST IMPORTED SARDINES—In pure olive oil, 8 to 10 to the tin. Dozen, $2.73. Per tin..... 23c

FANCY MILK-FED ROASTED CHICKS—Filled with a savory, tasty dressing, and roasted to a tempting golden brown. Weight about 3 lbs. before roasting. Each, $1.89
Fresh Dressed Chicks, per lb., 43c

Our Month-End Cigar Sale
Last 2 Days

Colorado Pink Meat Melons
Just right to eat—last two days at this price. CRATE OF 15..... 98c
No C. O. D. Orders, Credits or Exchanges

HONEY DEW MELONS—Good size, crate of 6, $1.86; each..... 33c

WINTER WATERMELONS—A cross between a watermelon and a honey dew melon; excellent flavor and quality, ea., 49c
(About the size of a large honey dew).

PORTO RICAN GRAPE FRUIT—Fine quality; thin skin, juicy. Dozen ..... $1.69

IDAHO PRUNE PLUMS—Freestone blue plum, fine flavor and delicate fiber. For eating or preserving. 4 quart basket..... 53c

KOLAN KOFFEE
There is no better proof of the quality than in the steadily growing demand. Were it possible to secure ANYTHING LIKE KOLAN elsewhere, it would cost you at least 50c a pound. It's the last touch that makes the PERFECT meal.
3 Pounds, $1.00 10 Pounds, $3.19

BAKE SHOP

FUDGE LAYER CAKE—A delicious, old-fashioned layer cake, filled and iced with a thick, smooth velvety chocolate fudge. A dollar cake for..... 69c

PLUM AND APPLE SLICES—A delightful sweet coffee cake foundation, thickly covered with juicy, flavory fruit. Each .. 19c

CARAMEL ROLLS—A real delight — raisins and spice, and thick, gooey caramel. Each ..... 40c

CINNAMON BUTTER CREAM FILLED COFFEE CAKE..... 30c

CRUMB ROLLS—Right out of the oven—fresh, fragrant, and delightfully tasty, 4 of generous size... 25c

MARSHMALLOW ROLL—Saturday Only — Delicate, light angel cake, rolled in with fresh marshmallow. Each..... 25c

CANDY KITCHEN

POLONAISE CHOCOLATES—We know these Italian style creams are good, and we know, too, that they will compare with chocolates selling at two or three times the price we ask. Hand-rolled chocolates in maple and assorted fruit centers, Friday and Saturday, 3 POUNDS..... 85c

WRAPPED BUTTERSCOTCH—Made of table butter, they have that fascinating buttery, chewy quality. Per lb..... 39c

FULL CREAM CARAMELS—Made of the quality of cream that is popularly used for coffee. There are none better at any price. Per lb..... 49c

CHOCOLATE BUTTER CREAMS — The kind that most places sell for 80c. Buy them here— 2 POUNDS..... 69c

THAT FAMOUS COLLEGE PRIZE—3 POUNDS, $1.00—Nutty caramels, French bonbons and delicious whipped cream chocolates—a pound of each.

Tebbetts & Garland
16-18 North Michigan Ave. Randolph 7000

Let's hammer this home—

Rogers Peet suits and overcoats are absolutely all-wool and fast color by their own test.

Tailoring—as fine as the fabrics!

We're Chicago Headquarters for Rogers Peet clothing.

All-leather is our standard for shoes, same as all-wool is our standard for clothing.

Pays to know your dealer.

Fall hats—tip top values beginning at the very bottom—$4—starts soft hats; $5—the Derbies.

ANDERSON & BROTHERS
Rogers Peet Clothes
Michigan Boulevard
(at Washington Street)



F. N. Matthews & Co.
Outfitters to Women
21 East Madison Street
Between State and Wabash
"The Shop of Personal Service"

Startling Wrap Purchase induces this Sale

*Matthews coat buyers just returned from the East with hundreds of the finest and most luxurious wraps obtainable at tremendous price concessions, and we pass these savings on to you. Coming at the threshhold of the season, this opportunity is indeed propitious.*

*Alonzo Canadian Beaver Collar and Cuffs, $125*

*Armida Wolf Collar and Cuffs, $95*

$95 $65 $125

*The most glorious innovations at these prices. If you paid up to $195 you could not obtain more value. Enormous collars, cuffs, bands, or tabs of beaver, fox, wolf—all shades—lynx, natural and viatka squirrel, caracul and fitch. Richly fur trimmed capes are the rage of the moment.*

F. N. MATTHEWS & CO., 21 EAST MADISON ST.

*Interwoven silk hose*

A HOLE in bachelor's sock is a pretty serious thing—perhaps that's why so many of them buy Interwovens. Long wearing silk hose in all good colors.

75c

Maurice L. Rothschild

Money cheerfully refunded

Southwest corner Jackson and State

Chicago Minneapolis St. Paul

# SEN. McCORMICK VOICES ENVY FOR MEDILL SCHOLARS

## Pictures Brightening of Journalistic Vista.

BY JAMES O'DONNELL BENNETT.

A big, eager, warm hearted audience of students from seventeen states of the union welcomed publicists, public men and educators, who came to Medill School of Journalism of Northwestern university last evening to give this youngest, and very flourishing, foundation of the university the good word at the opening of its third year. These students, some of them from as far away as Leland Stanford university, some of them sons and daughters of editors, some of them working men and women, heard things that delighted them.

**Tells of Swift Growth.**

President Walter Dill Scott of Northwestern university told how no plan or promise made when the school was launched twenty months ago had been left unfulfilled and how from an initial registration of sixty students in February, 1921, this autumn's enrollment has risen to 200—"and steam still up." They heard their director, Prof. H. F. Harrington, tell how he felt like the old woman of the cramping shoe and the children plus—what with every classroom overflowing and Dr. Hall's class—just as an illustration—in newspaper criticism, which was to have numbered forty, now numbering sixty and still growing, and how, to avoid wholesaling methods of instruction, it had become necessary to limit the enrollment in some courses.

They heard United States Senator Medill McCormick, grandson of the editor whose name the school bears, tell how he had spoken before the National assembly of France and in the halls of Westminster and had even caught the ear of his colleagues in the north end of the national capitol, but that he liked to think, and did earnestly think, of the eager group before him as the representatives of a continuing body of craftsmen and public servants whose influence is greater than the influence of any legislative assembly he had ever addressed.

**"Envied of Oldsters."**

"Think of yourselves," said the senator, "not merely as journalists but as members of an assembly, a parliament, a congress of molders of public opinion. Here in the heart of the continent, where first is born the thought that determines the ultimate policy of the greatest state in the world, you sit, acquiring under a new and highly developed system of technical training the facility and the right to exercise such an influence upon men and events as we oldsters in *the most interesting profession in the world* never exercised. How we must envy you!"

The students saw, but did not hear, the senator's cousin, Joseph Medill Patterson, to whose hearts the progress of the school is very near and who had come to its annual "at home." Abruptly school mastering him for the moment, President Scott directed him to rise and be viewed. He did. He also smiled. He had a right to.

**Palendech Brings Greetings.**

John R. Palendech, editor of the United Serbian, brought the young people the greetings of the foreign language press of Chicago. He was welcomed with notable cordiality. He said there are in the United States 1,200 newspapers printed in 35 foreign languages, 67 of them in Chicago, "every one of them loyal to American ideals and doing service to mankind with their household departments and health departments—occasionally lifted from Dr. Evans—and social service departments in general." The foreign language press, he believed, is stronger and better than ever and is here to stay, but not on any detached basis, for, as Mr. Palendech pointed out, more and more of them are printing a column or two in English so that their readers may learn English, "for the sooner they do the better for us, for them, for all concerned."

**Message of Dean Heilman.**

Dean Ralph E. Heilman, head of the School of Commerce of the university and original pilot of Medill school pending Director Harrington's taking hold, was introduced as "the man who can convert visions into realities." He emphasized the value of the new foundation as providing journalists with rigid, definite, systematic training in place of the old hit or miss way of the costly, tedious school of personal experiment and experience. The new way, he thought, justifies professional and technical teachings even of a craft into which the personal element so largely enters as it does in journalism, because it gives the beginner, in a minimum of time, the organized experience of others who have blazed the trail and made the successes and the failures. To the intensive use of the new way he thought the success of the school was due in large part, "due in part also," he added, "to the faith in their profession of Co-editors Messrs. Patterson and R. R. McCormick." Then, amid a rush of applause, the dean closed with this: "Every graduate of last year from both the campus and the working men and women's branches of this school has already been successfully placed in his or her profession at a satisfactory initial salary and with opportunities for advancement and greater responsibility. They and their school are a notable contribution to the commonwealth."

**Speakers for Open Lectures.**

Director Harrington announced his list of speakers for the first weeks of the Thursday evening open-to-the-public lectures of the school—Carl Sandburg, "Ed" Howe, Hugh Fullerton, Charles H. Dennis, Sidney (Gump) Smith, Walter Williams, and John T. McCutcheon, and then Senator McCormick took the floor for his address on "The Newspaper and National Politics." It was a vigorous plea for a wider, better informed, more thoughtful newspaper interpretation of the national political drama—"a plea," he called it, "for the schooling of newspaper specialists such as we of an older generation never were." What shining opportunities await such interpreters he indicated by the emphasis he laid upon the fact that the newspaper of today has been "reduced to a minimum of cost and raised to a maximum of accessibility." That fact, he thought, brings with it the obligation of "special study, special training, special consecration."

# BISHOP CONSECRATES NEW CHIMES

[Yards News Bureau Photo.]

*The Rt. Rev. E. F. Hoban, auxiliary bishop of Chicago, last night consecrated the new chimes of three bells recently installed at Holy Rosary church at North Chicago. He also confirmed a class of 170 children. Photo was taken after the confirmation. It shows the bishop and his aids standing beside the new chimes.*

# ROSARY COLLEGE OPENS SUNDAY; TAG DAY MONDAY

Rosary College for Women at River Forest will be opened formally next Sunday and on the following day a city wide tag day has been arranged by the Dominican Sisters to carry on the work of the college. Archbishop George W. Mundelein, assisted by leading Roman Catholic pastors of Chicago, will officiate at the solemn blessing, dedication and opening. Five thousand women have enrolled as taggers for Monday.

"The college will give young women a thorough education," said Mrs. Bernard McDevitt, president of the Rosary College auxiliary. "It will train them to be real Christian women equipped to take their place in life during the most trying times and ordeals.

No other campaign since the war has met with such hearty coöperation and enthusiasm as this campaign for enrollment of women to make the Sunday dedication and the Monday tag day real successes."

## *Girl Who Stole to Aid Sick Mother Is Freed*

Gladys Eagon, 19 years old, charged with stealing $15 to send to her mother who was ill in the east, was discharged by Judge Prindiville yesterday when a member of the Chicago Church Federation said the girl would make restitution. Miss Eagon gave the Y. W. C. A. hotel as her home.

# FATHER OF BABIES IN FAMED POISON CASE IN TROUBLE

Detroit, Mich., Sept. 28.—[Special.]—Roy A. Luikart, father of the two babies who three years ago were recipients of nation-wide prayers and of several thousand dollars donated in Chicago and Detroit after their deranged mother gave them slow poison, was arraigned before Judge Heston today, charged with assault and battery upon Miss Gladys Fox, 20 years old, a clerk in the Detroit public library. He is held in $500 bond.

Mrs. Luikart is in an insane asylum, placed there by Luikart after a famous Chicago specialist had saved his children's lives after they had been rushed to him by special train at the instance of THE CHICAGO TRIBUNE. Later Luikart obtained a divorce and custody of the children, who were placed in a Detroit orphanage.

For several months Luikart has been employed as an automobile salesman. He is 42 years old. George M. Fox, father of Gladys, recently purchased an automobile through Luikart and he was assigned to teach the young woman to drive it.

Miss Fox said that Liukart kissed her, put his arms around her and otherwise annoyed her, after saying: "I feel sorry for all women drivers, so I can't help but love them all."

# CAR SHORTAGE HOLDS UP GRAIN; FARMERS LOSERS

## Can't Take Advantage of Present Good Prices.

BY ARTHUR EVANS.

Farmers who are trying to sell their grain at the advanced market figures are now up against a shortage of cars in many localities. In Illinois the elevators at many of the country towns are reported chock full, and dealers have stopped buying because they cannot get the transportation.

With September wheat up 10 to 13 cents above the low point of two weeks ago, corn 4 to 5 cents up, and oats 12 cents above the low mark, protests came from the agricultural regions yesterday that large numbers of farmers are finding it impossible to reap the advantages of the advance, all because sufficient cars are not available. September has only two days more to run. After that prices may not be quite so good.

**Complain of I. C.**

Complaint was made before the Illinois commerce commission yesterday that for the last ten days or two weeks the Illinois Central railroad has put into effect an order that is injuring grain shippers. J. S. Brown, transportation expert of the Chicago Board of Trade, set forth to the commissioners that under this order cars that are sent from Chicago filled with freight to points in Illinois are rushed back empty, instead of bringing back grain.

Mr. Brown said on Wednesday the north and south line of the Illinois Central brought in only eleven cars of grain and yesterday only fourteen, as against a total of some 600 cars brought in by all railroads. His theory was that the cars were being rushed back empty to Chicago to carry highly competitive freight, and that it was working injury to grain shippers.

Col. Frank L. Smith, chairman of the commission, put in a call for officials of the Illinois Central. John G. Drennan, attorney for the road, responded, and the upshot of it was that a promise was given that the practice would be rectified.

One official of the road said the rule sending cars back empty was to equalize the distribution of cars as between producing districts. He said the Illinois Central has been bringing more grain into Chicago than any other road, ranging from 1,500,000 bushels to 1,750,000 bu a week. So far this month it has brought in an average of 160 cars a day. The total grain movement into Chicago on all roads, in fact, for the last few weeks, has been above the five year average.

**Shows Need of Waterway.**

What the St. Lawrence deep seaway would mean to the grain producers of America is illustrated by the present tendency of grain prices, according to Julius Barnes, former wheat director. Mr. Barnes pointed out that during the first two weeks of September, after four trunk lines that serve Buffalo to New York had hung up embargoes on grain, the Liverpool market advanced 2½ cents a bushel, while the Chicago market fell 1½ cents and the Winnipeg market nearly 3 cents a bushel.

"All this was influenced," said Mr. Barnes, "by the clogging of this channel of movement to New York. And as usual the producer pays the bill. It teaches the St. Lawrence lesson convincingly to any who may have been skeptical."

# "COP" RETURNING FROM IRISH WAR WITH DUBLIN BRIDE

After serving a year and a half with the Irish Free State troops in Ireland's struggle for a republic, James J. Dineen, a member of the Chicago police department, will return home this afternoon, accompanied by his bride, Miss Rita Burke of Dublin, whom he married there last March.

JAMES J. DINEEN [TRIBUNE Photo.]

Enlisting as a private in the Free State troops, Dineen won several promotions until he was made a lieutenant commandant. During the late war with Germany he saw overseas service as a major in the 108th ammunition train, formerly the 7th infantry, I. N. G.

# *WILLIE STEVENS IS TARGET IN N. J. MURDER INQUIRY*

New Brunswick, N. J., Sept. 28.—[Special.]—Willie Stevens, brother-in-law of the murdered rector, the Rev. Edward Wheeler Hall, was questioned for two hours in the county prosecutor's office today. It is reported the prosecutor asked him about some stains on a vest he sent to the cleaner on the day the bodies of the clergyman and his choir leader, Mrs. Eleanor Reinhardt Mills, were found in a lonely field two weeks ago.

"Stop calling me 'Willie.' My name is William or 'Mr. Stevens,'" protested Stevens to reporters later. "And I'm no sissy, either. Why, just smell this old pipe of mine," and he drew from a pocket a blackened briar.

It has become known that the prosecutor intends to make a thorough investigation of the circumstances surrounding the sending of the suit to the cleaner. The cloth will be analyzed to determine whether the stains are human blood.

Balked by the unwillingness of church members to discuss the affair, county officials offered $1,000 reward for information leading to the conviction of the slayers.

Middlesex and Somerset county authorities made plans today to have the bodies of both the rector and singer exhumed. Prosecutor Beckman of Somerset said, however, that the actual exhuming of the bodies would be delayed a day or two, until the services of an expert pathologist could be obtained.

The decision to exhume the body of Mrs. Mills was reached yesterday and application was made to Justice Parker of the New Jersey Supreme court. Application to exhume the body of the minister, buried in Greenwood cemetery, Brooklyn, was to be made in the Supreme court in Brooklyn today.


t is very pop-
e newest pat-
abrics.
Clothes
Young Men
$45
rousers
ords, Over-
Cloths in
d models,
" Hat, $3.50
VIR & SONS CO.,
ORRECT HATS
t. State and Wabash

Hats
ype made. The
from the most
onchalant, com-
every face.
he gentlemen's
d Upward
ALITY
& Co.
an Avenue

erwoven silk hose
OLE in bachelor's
ck is a pretty seri-
ng—perhaps that's
many of them buy
ovens. Long wear-
k hose in all good
colors.
75c
Rothschild
corner State
Chicago
Minneapolis
St. Paul

KOMISS for KOATS
Yes, and See Komiss for

Fall Dresses
Money saved is doubly precious, and in the Komiss Dress Department one is assured of saving on new Fall Dresses—dresses made up in all of the rich, luxurious materials—dresses that portray all of the newest style features. We have—
A Group of 300 Models
Sale Today and Tomorrow
$29.75
Examination brings out the fact that these dresses are in reality $40 and $45 values, but because of careful buying we are able to quote this low price—come and make your selection tomorrow at $29.75.
*Materials include Jacquard Silks, Velvets, Satin Cantons, Flat Crepe Cantons, Canton Crepes, and Poiret Twill. Every new fall shade is here.*
D·S·KOMISS & CO.
Southeast Corner State and Jackson

—one more!
Martha Washington Shop
Opens Tomorrow—844 E. 63rd Street
CHOCOLATE BON-BONS CARAMELS
60c
THE POUND
STORES:
51 East Adams Street (Opposite Revell's)
31 West Washington St. (Near Dearborn St.)
180 West Jackson Blvd. (Opp. Insurance Bldg.)
1016 Wilson Avenue (Bet. Kenmore and Sheridan)
844 E. 63rd Street (East of Drexel)
3823 Broadway (Main Shop and Kitchen) (Between Grace and Sheridan)
Tomorrow morning at nine o'clock the people of the south side are going to be treated to a bit of Martha Washington hospitality and service—for at that time a new shop opens at 844 East 63rd Street.
This will be the sixth Martha Washington shop in Chicago—there are three in the loop and two on the North Side—the addresses are listed at the left.
The choice of location for our new shop has been made in deference to innumerable suggestions from south side people who have previously patronized our downtown stores—and we trust that the character of service—the uniformly high quality of Martha Washington Candies—their infinite variety—our own sincere intention to serve "all points south" in our best manner—we hope that all of these things will contribute to the success of the new 63rd Street establishment.
Visit this new shop tomorrow—there will be souvenirs for everybody. The new shop will be open Sundays.
Elbe Sheets
Martha Washington Candies

HENRY C. LYTTON & SONS

The Sheik, $8
New Brogueish Oxfords
Young men buy Lytton Shoes because they always find the new things shown here first.
For example, The Sheik at $8 is a new, exclusive last, in tan or black Norwegian calf with solid oak soles and rubber heels. One of the smartest Shoes we have shown this Fall. See it in our windows. It is No. 873.
THE HUB
Henry C. Lytton & Sons
STATE at JACKSON—on the N. E. Corner

MB
It Pays to Have Your Clothes Tailored Right
It's a mistaken idea that distinguished style in clothes is the monopoly of tailors who charge fancy prices.
We are tailoring suits to order at $50—$65—$75 that are above criticism. We are ready to demonstrate this to your satisfaction. We guarantee the result.
*We are showing an especially large assortment of new fall weaves and patterns—imported and domestic—very choice.*
You will recognize the character of our skill at the try-on.
Murphy Bros. TAILORS
on Randolph at 68 to 70 East

The Shop of Original Modes
BENNETTS
INCORPORATED
2d Floor, Kesner Bldg.
5 North Wabash Ave.
Directly Across from Mandel's
Over Hansen's Now Store
Anticipation
*The House of Bennett begins featuring the Newer Autumn Modes which are so characteristic of this shop in style and moderate pricings.*
*Presenting*
TWO HUNDRED
Frocks of Crepe & Cloth
$49.50
THE HOUSE OF BENNETT ANTICIPATES THE MODE. BY BEING FIRST IN FASHIONS ITS STYLE CREATIONS REMAIN FIRST IN FAVOR.
Clever New Fall Hats
$10 to $50

NUL
CHECKS PERSPIRATION—NULLIFIES ODORS
For Men
Checks Perspiration and Nullifies Body Odors
Fine for perspiring feet · can't irritate the skin · can't injure clothing · apply any time · no precautions
*Sold by leading druggists*

Cuticura Soap Will Help You Clear Your Skin
Soap, Ointment, Talcum, 25c everywhere. Samples free of Cuticura Laboratories, Dept. X, Malden, Mass.

RELAX with GENTALAX
THE GENTLE LAXATIVE
AT ALL DRUGGISTS

DEPENDABLE WOMEN want a dependable paper. Therefore THE TRIBUNE at the start of every day.

# MOVIE BEAUTIES GENERALLY DUMB, BEBAN DECLARES

## Not Actresses, He Says, Just Pictures.

(Picture on back page.)

"Eighty per cent of the moving picture actors and actresses of today are exhibits. They are not actors—just exhibits," said George Beban, moving picture star, yesterday. Mr. Beban is in Chicago attending to several business matters. "Actors—huh—they're merely pictures. Few of them know anything about acting. And that's what's wrong with pictures today.

"Beautiful creatures these moving picture actresses are. There is no denying that. They are striking—O, so beautiful, but as a rule so dumb. They never heard of Booth. They know nothing of Warfield. What does the name of Fiske or Barrymore or Drew mean to them? Ah, nothing at all.

**Same with Men.**

"It is the same with the men of the pictures. Good looking men, men who leap and run and shoot, but few who act.

"How many times have you sat in a movie and felt the actors leave the screen and come to you vividly? Does this one sit in your lap? Can you hear the sighs, feel the frowns of that one? You cannot—and that's what's wrong with pictures.

**A Starless Star.**

"I have seen one of our most beautiful stars make her pictures. She has nineteen men adjusting the lights, adjusting the cameras, adjusting her face, her head, her lips, her clothes. She can't do it herself. She doesn't know what acting means. She never will, yet she is a star.

"When actors and actresses appearing in the movies make you feel as do those on the stage, when you laugh and cry, when you find real acting ability on the screen, then and then only will movies be a success."

## TRAP KIDNAPER

PHILLIP DENNY,
[Wallinger Photo.]

Phillip Denny, 12 year old son of Prof. Stacey E. Denny, who had been missing from his home at 5238 Dakin street for a week, was found yesterday afternoon on a houseboat in the river at Belmont avenue. Thomas Quinn, 32, who had been detaining the boy, was arrested on two charges, one kidnaping, the other more serious.

## PADDLE WHEELS AT CARNIVALS CHIEF'S TARGET

A blow was struck late yesterday against gambling and all forms of games of chance at bazaars and carnivals by an order sent out to all police captains and signed by Chief Fitzmorris. The order follows:

"Do not allow 'paddle wheels' or any kind of games of chance in bazaars, carnivals, or anywhere else in your district."

Captains of police are at a loss as to how to interpret the order, saying that there are now several permits granted to church bazaars soon to be held and that the new order will cause complications.

## CHIEF WITNESS IN NITTI DEATH CASE VANISHES

Searchers led by Deputy Sheriff Paul Dasso yesterday began a hunt for Charles Nitti, 17, the star witness in the state's investigation of the disappearance of Frank Nitti, the boy's father, who has not been seen since July 29. His failure to appear before Assistant State's Attorney Michael Romano yesterday for questioning gave rise to fears that he had been spirited away. No trace of him could be found at 741 Forquer street, the address he had given.

The boy has testified that his mother, Mrs. Sabella Nitti, and Peter Cudella, hired man on the Nittis' farm near Stickney, conspired to do away with his father. He said that Cudella had killed his father with a hammer and had forced him to help carry his father's body to the Des Plaines river, into which it was thrown.

Dragging of the river has failed to locate the body.

## 20 BBLS. OF REAL OLD BOURBON LINE UP IN ESTATE ROW

Ownership of twenty barrels of bourbon whisky, included in the $35,000 estate of William and Anna Hels, found dead of gas asphyxiation in their home, 1732 North Francisco avenue, rests solely upon police or coroner's records, which will be introduced before Probate Judge Henry Horner on Monday and which may indicate which of the two died first.

Under terms of their wills, filed for probate yesterday, each made the other sole beneficiary of their estates. Hels in his will bequeathed his property, valued at $15,000, to Mrs. Hels, who, in turn, in her will gave her $20,000 estate to her husband. Both left numerous relatives in this country and Germany.

The relatives have engaged attorneys and are seeking to prove that the common relative of the other side succumbed to the gas first, leaving his or her estate to their relatives and thus making them the ultimate heirs.

## Mother Calls for Children Parted from Her 9 Years

Mrs. Sofia Hoffman, 3525 Grenshaw street, has asked THE TRIBUNE to help her find her children, Celia, Rose and Peter Hoffman, from whom she has been separated for nine years. Mrs. Hoffman is critically ill and calls constantly for the children, who are said to be in Chicago.

## MILDRED HARRIS' SALARY, CLOTHES TIED UP BY SUIT

(Picture on back page.)

Mildred Harris, movie star and former wife of Charlie Chaplin, was yesterday made defendant in garnishment proceedings instituted in the Minneapolis County court by J. W. Rubenstein, local theatrical producer and manager, living at 502 Wrightwood avenue.

Rubenstein asserts that under terms of a twelve weeks' contract executed in Los Angeles last November, Miss Harris was to receive $1,750 a week, of which she was to pay him $200. To date, Rubenstein charges, he has received but $550 of his share, although Miss Harris has completed the engagement.

Pending a hearing of the case, which is set for October 20, Miss Harris' salary, clothing and other personal belongings, will remain in charge of court officers, unless settlement is effected out of court.

## MAN DIES; 8 GO TO POORHOUSE; LIQUOR BLAMED

Laporte, Ind., Sept. 28.—[Special.]—When Emuelus Travis started home from Kingsbury in his automobile he told his wife he was too ill to drive and she took the wheel. Later, when the wife tried to arouse her husband, she found him dead.

Coroner Sweitzer is investigating a report that moonshine caused the man's death.

Kate Bushekowski and seven children today entered the county poor farm. The youngest of the children is 9 months old and the oldest 12 years. The husband is spending a ninety days' sentence on the penal farm on a liquor charge.

## Gunman's Shots Wild; Cop Falls Him After Chase

After a colored gunman had fired five shots at him late last night Patrolman James Majors, also colored, chased his assailant two blocks and knocked him unconscious with the butt of his revolver.

N. C. Stringfield, 3943 South Dearborn street, opened fire on Majors when the policeman stopped to question him. All the shots went wild. Stringfield was locked up in Stanton avenue station after his wounds had been dressed.

**FLORIDA WINTER HOTEL BURNS.**

St. Petersburg, Fla., Sept. 28.—The Pass-a-Grille hotel, a winter resort on an island adjacent to St. Petersburg, was destroyed today by fire, sustaining a loss estimated at $150,000, partially covered by insurance.


Starck

Open Evenings — Open Evenings

210-212 So. Wabash Avenue

RENT A PIANO
for as little as $3 per month

If you decide to buy later we will allow all the rent you have paid to apply toward the purchase price.

UPRIGHT PIANOS $3 per month
PLAYER PIANOS $8 per month
GRAND PIANOS $10 per month

P. A. Starck Piano Co.

Manufacturers of Starck Grand, Upright and Player-Pianos

210-212 S. Wabash Ave. (Near Adams), Chicago

OPEN EVENINGS



Outfitters to Women and Misses

F. B. GEORGE CO.

131-133 SOUTH STATE Street, between Monroe & Adams

STREET & EVENING INNOVATIONS

Fashions of the Hour at Moderate Prices

Capes with fur
$35
Other Fur Trimmed Capes up to $125.

Be informed by this store of smart fashions that Capes with fur are destined to be extremely popular. Circular, angular, wrappy capes which are practical for *Street, Motoring, Theatre or Opera*, in fact for every occasion.

Black Caracul Collar Capes, newest styles, $45.

The Capes at $35 are in the new Brightona cloth—smart—practical and extremely dressy, splendid value at this price.
*Second Floor.*

Evening Wraps
$55
$75 and $90

Magnificent colorings and gorgeous fabrics. Innovations in the truest sense.

*Wide selection of elaborately brocaded metallic and chiffon velvet creations. Wraps in new draped and other styles*

*—all trimmed with fine furs, and as you may notice, at moderate prices.*
*Second Floor*

SUITS
In New Three and Two Piece Styles
$55 $75
*And $125 and Upwards*

HERE the selection is extensive—with extremely smart modes, copies of the leading Parisian styles. And nothing is smarter at present for miss or matron. In Gerona, Fashona, Lustrola, Normandy, and in many other Fall and Winter fabrics, beautifully adorned with furs and stitching and embroidery.
*Second Floor*

$7.50

CHIC MILLINERY
*Marked especially low*
7.50
*These new arrivals particularly adapted to misses and women*

—Novelty hats in black panne and Lyons velvet—small chic hats featuring the new colors—Paradise—Royal Blue—Rust—Wood Brown—etc. A host of unusual hats in black and colors trimmed with—monkey fur—lace, ribbon bows. Some are tailored models. Choice, Friday and Saturday.
*Fourth Floor*

Frocks of Fashion
$45
And up to $175

An unusually smart assortment.

*In Silks, Cloths, Crepes, Velvets,* in a gorgeous array of the season's foremost modes. Suitable for street, afternoon and evening wear—very specially priced.

Frocks of newest crepes and silks at $75.

Frocks of cloth, silk or crepe, unusually attractive values, $35.
*Third Floor.*

Polo Coats
$19 to $35

Exceptionally large collars of finest raccoon; also without fur. Chinchillas, mixtures and tweeds of quality.
*Second Floor.*

Silk Underwear
Bloomers of Radium, Crepe de Chine and Jersey,
$2.95

Bloomers carefully tailored and fitted. In a variety of colorings, including flesh with filet lace trim.
*Main Floor*

Chiffon Silk Hosiery Special
$1.65

In black and gunmetal. A splendid value.

Gold Stripe full fashioned Silk Hosiery, in all shades, $2 pair.
*Main Floor*



Mandel Brothers

Musical teas, afternoons from 3 to 5: ninth floor

In the salon pour la Jeunesse:

Smart hats for fashionable youth

attractively priced, $10 to $25

Debutante, school girl, and small matrons as well—all who seek hats in youthful styles and in small head sizes—will find their requirements admirably fulfilled in this fascinating assemblage of latest modes. The hats are of a character you commonly associate with much higher prices.

In the $10 to $25 price range recent importations, as well as eastern models, are embraced, and in a broad choice, from close fitting little hats to large picture models—sports styles included. The small hat with appliqued kid fruit, illustrated, is imported; the quill trimmed one is an eastern model. *Salon pour la Jeunesse, fifth floor.*

Featuring 100 hats, special at 8.75

Girls' new, smart, winter coats

of warm, deep-pile fabrics—some fur lined

Distinctly of the better type, these coats will heartily appeal to the discriminating. The styles are fall's freshest; the values are exceptionally worth while—at $35, $55 and $75.

$55 $75 $35

An unrivaled collection, embracing coats that afford maximum service and smartness

The model sketched at the right is of bolivia in all the rich autumn shades, with girlish cape effect and with opossum collar. The figure at the left wears a coat of delysia cloth with collar and cuffs of soft beige caracul; sizes 6 to 14. At the center is pictured a coat of checked cloth with Australian opossum collar and lined throughout with lock squirrel fur; to be had in sizes 6 to 16. *Girls' apparel department, fourth floor.*



The Tobey Furniture Company
Chicago New York

Furniture Clearance

Below we list a few examples of the tremendous reductions we have made to insure immediate clearance of odd pieces and discontinued sets.

One of a kind only in most cases, but a large variety.

DINING ROOM.

| | Former Price | Sale Price |
|---|---|---|
| Hepplewhite Combination Walnut Suite, 11 pieces | $ 878 | $249 |
| Hepplewhite Combination Walnut Dining Table | $ 146 | $ 39 |
| Italian Walnut Dining Table | $ 70 | $ 23 |
| Chairs to match | $ 19 | $ 6 |
| Queen Anne Walnut China Cabinet | $ 145 | $ 44 |
| Hepplewhite Comb. Mah. Side Table | $ 72 | $ 27 |
| Italian Comb. Walnut China Cabinet | $ 135 | $ 49 |
| Queen Anne Comb. Mah. Side Table | $ 65 | $ 24 |
| Queen Anne Walnut Dining Table | $ 100 | $ 33 |
| Tobey Made Walnut Side Table | $ 175 | $ 49 |
| Tobey Made Walnut Dining Table | $ 300 | $ 98 |
| Adam Combination Mah. Sideboard | $ 195 | $ 89 |
| Sheraton Mahogany China Cabinet | $ 220 | $ 69 |
| Hepplewhite Mah. Suite, 8 pieces | $ 720 | $240 |
| Hepplewhite Combination Mahogany Dining Table | $ 98 | $ 29 |
| Hepplewhite Combination Mahogany Suite, 10 pieces | $ 580 | $245 |
| Sheraton Mahogany China Cabinet | $ 206 | $ 79 |
| Adam Mah. finish Dining Table | $ 84 | $ 34 |
| Dining Chairs to match | $ 21 | $ 8 |
| Queen Anne Combination Mahogany Suite, 10 pieces | $ 508 | $168 |
| Hepplewhite Mah. China Cabinet | $ 300 | $129 |
| Louis XVI Comb. Mah. Suite, 8 pcs. | $ 426 | $139 |
| Sheraton Comb. Mah. Suite, 10 pcs. | $ 693 | $195 |

BEDROOM.

| | | |
|---|---|---|
| Louis XVI Enameled Dresser | $ 178 | $ 59 |
| Hepplewhite Mah. Suite, 5 pieces | $ 916 | $395 |
| Decorated Suite, 9 pieces | $1533 | $511 |
| Batik Suite, 3 pieces | $ 720 | $240 |
| Decorated Suite, 7 pieces | $ 466 | $155 |
| Straw Blue Decorated Dresser | $ 116 | $ 49 |
| Beds to match | $ 78 | $ 39 |
| Chiffonier to match | $ 98 | $ 44 |
| Hepplewhite Mah. Suite, 5 pieces | $ 886 | $388 |
| Chippendale Comb. Mah. Dresser | $ 216 | $ 98 |
| Queen Anne Combination Walnut Dressing Table | $ 146 | $ 49 |
| Chippendale Combination Walnut Chifforette | $ 152 | $ 69 |
| Decorated Dresser | $ 168 | $ 56 |
| Combination Mahogany Suite, 8 pcs. | $ 439 | $195 |
| Italian Walnut Dressing Table | $ 314 | $ 69 |
| Combination Mahogany Chifforette | $ 113 | $ 37 |
| Hepplewhite Comb. Mahogany Bed | $ 80 | $ 39 |
| Louis XVI Comb. Mah. Dresser | $ 158 | $ 79 |
| Twin Beds to match | $ 248 | $124 |

MISCELLANEOUS.

| | | |
|---|---|---|
| Decorated Living Room Suite, Damask, 5 pieces, Davt., Arm Chair, Ladies' Chair, Ladies' Rocker, Table | $1625 | $895 |
| Tobey Made Walnut Living Room Table | $ 160 | $ 79 |
| Queen Anne Combination Mahogany Chair, velvet | $ 100 | $ 49 |
| Queen Anne Living Room Suite, 3 pieces | $ 745 | $495 |
| Overstuffed Davt., velvet and damask | $ 223 | $149 |
| Arm Chair to match | $ 135 | $ 69 |
| Carved Mahogany Chair, mohair | $ 142 | $ 79 |
| Tobey Made Mahogany Living Room Table | $ 212 | $ 70 |
| Terra Cotta Reed Davt., cretonne | $ 257 | $ 85 |
| Gold Bronze Reed Chair, cretonne | $ 96 | $ 32 |
| Frosted Green Reed Chaise Lounge, cretonne | $ 110 | $ 36 |
| Batik End Table | $ 90 | $ 30 |
| Hepplewhite Mah. Console Table | $ 114 | $ 38 |
| Chippendale Mahogany Stand | $ 40 | $ 13 |
| Carved Mah. and Cane Wing Chair | $ 340 | $149 |
| Tobey Made Hand Carved Walnut Chair | $ 325 | $169 |
| Carved Mahogany Living Room Suite, 3 pieces | $1025 | $456 |

*Wabash Ave. and Washington Street.*

urniture
mpany
ture
ance
examples of the
ions we have
ediate clearance
scontinued sets,
in most cases,

OOM.

| | Former Price | Sale Price |
|---|---|---|
| Walnut | | |
| | $ 878 | $249 |
| Walnut | | |
| | $ 146 | $ 39 |
| | $ 70 | $ 23 |
| | $ 19 | $ 6 |
| Cabinet. | $ 145 | $ 44 |
| de Table. | $ 72 | $ 27 |
| Cabinet. | $ 135 | $ 49 |
| de Table. | $ 65 | $ 24 |
| g Table.. | $ 100 | $ 33 |
| able..... | $ 175 | $ 49 |
| g Table.. | $ 300 | $ 98 |
| ideboard. | $ 195 | $ 89 |
| Cabinet.. | $ 220 | $ 69 |
| pieces... | $ 720 | $240 |
| Mahogany | | |
| | $ 98 | $ 29 |
| Mahogany | | |
| | $ 580 | $245 |
| Cabinet.. | $ 206 | $ 79 |
| Table.... | $ 84 | $ 34 |
| | $ 21 | $ 8 |
| Mahogany | | |
| | $ 508 | $168 |
| Cabinet... | $ 300 | $129 |
| ite, 8 pcs. | $ 426 | $139 |
| e, 10 pcs. | $ 693 | $195 |
| OM. | | |
| er..... | $ 178 | $ 59 |
| pieces... | $ 916 | $395 |
| | $1533 | $511 |
| | $ 720 | $240 |
| | $ 466 | $155 |
| sser..... | $ 116 | $ 49 |
| | $ 78 | $ 39 |
| | $ 98 | $ 44 |
| pieces... | $ 886 | $388 |
| Dresser... | $ 216 | $ 98 |
| n Walnut | | |
| | $ 146 | $ 49 |
| Walnut | | |
| | $ 152 | $ 69 |
| | $ 168 | $ 56 |
| ite, 8 pcs. | $ 439 | $195 |
| able..... | $ 314 | $ 69 |
| rifforette.. | $ 113 | $ 37 |
| gany Bed. | $ 80 | $ 39 |
| resser.... | $ 158 | $ 79 |
| | $ 248 | $124 |
| NEOUS. | | |
| nite, Dam- | | |
| Arm Chair, | | |
| ' Rocker, | | |
| | $1625 | $895 |
| ing Room | | |
| | $ 160 | $ 79 |
| Mahogany | | |
| | $ 100 | $ 49 |
| m Suite, 3 | | |
| | $ 745 | $495 |
| nd damask. | $ 223 | $149 |
| | $ 135 | $ 69 |
| mohair.... | $ 142 | $ 79 |
| iving Room | | |
| | $ 212 | $ 70 |
| etonne.... | $ 257 | $ 85 |
| cretonne.. | $ 96 | $ 32 |
| ise Lounge, | | |
| | $ 110 | $ 36 |
| | $ 90 | $ 30 |
| e Table... | $ 114 | $ 38 |
| tand..... | $ 40 | $ 13 |
| ing Chair.. | $ 340 | $149 |
| ved Walnut | | |
| | $ 325 | $169 |
| Room Suite, | | |
| | $1025 | $456 |

Washington Street.

# TIERNANS WILL PART FOR TIME; SHE TO TAKE REST

## Clings to Children; Fight on Poulin Goes On.

South Bend, Ind., Sept. 28.—[Special.]—Mrs. Augusta Tiernan today gathered together her wardrobe and the clothing of her children. And as she prepared to go away and forget, for a time at least, the scene of her self-alleged clandestine love meetings and the home of her husband, she searched from attic to basement for the playthings of "Baby Billy" and the two Tiernan children whom she is determined to take with her.

There is no sign of reconciliation in the Tiernan household. Mrs. Tiernan and baby Billy will leave South Bend as soon as possible after the court determines the extent of Harry Poulin's guilt, she says. She is undecided as to where she will go—or just when she will leave.

**Will Cling to Her Children.**

"If the court finds Harry Poulin innocent of being the father of my baby boy I fear that I shall never be able to stand it," she said. "They don't want me to go to the courtroom Saturday morning. But I shall be there and if the verdict is against me, I fear that I shall collapse. I know who is the father of my last born baby. Harry Poulin must pay and if they tell me that he is not Billy's father, I shall prove it in a higher court that he is.

"I don't know where I am going, but I shall leave. Prof. Tiernan wants to place our two children in a school in Chicago. I shall fight to take them with me. I couldn't live with a single one of them away from me.

"There has been no reconciliation. John has stood by me wonderfully and perhaps the trial has brought us more closely together, but he has recognized that only for the purpose of proving Harry guilty. He has not offered to forget our past and start life anew, and I am in no position to ask him to.

**Will Fight Poulin to End.**

"Yes, there is a chance that something may happen that would again unite us in that happiness that was ours on our wedding day. But whether or not we separate, I shall go away and take my babies to rest from the strain of this ordeal. I shall remain away at least until the second trial. Then I shall return. Prof. Tiernan has pledged to stand by me to right so far as possible the wrong that Harry Poulin has piled upon us. Poulin has paid, through the notoriety and publicity—but not enough. He must pay to the very limit, and I shall fight to the highest court to prove him the father of my boy."

Mrs. Tiernan may go to the home of her mother in Bronson, Mich. Although she met a French woman in Chicago yesterday who invited her to visit her indefinitely, she hesitates to go.

"Chicago is so big and noisy. I'd rather go into the country to rest," she said.

**Tiernan Treated Well by Students.**

"It's great to get back in the harness. The boys at the university treat me fine, wonderful," said Prof. Tiernan today after his first day in the classroom. "If we lose the case Saturday it will go to a higher court. We have united to fight it to a finish—that however is the extent of the reported reconciliation. We haven't discussed our domestic plans. But with the breathing spell we will do so."

Harry Poulin was not behind the collar counter in the Adler store today.

"How do I feel? As well as could be expected under the circumstances. This trial has been a terrible shock to me. I hope the world will not be too hasty to draw conclusions," Mrs. Poulin said.

**G. A. R.'s New Leader**

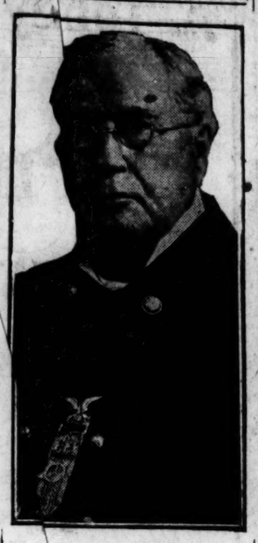

J. W. WILLETT.
[TRIBUNE Photo.]

# WILLETT IS NEW COMMANDER OF SILVERED ARMY

BY ORVILLE DWYER.

Des Moines, Ia., Sept. 28.—[Special.]—Judge J. W. Willett of Tama, Ia., today was elected commander in chief of the Grand Army of the Republic without opposition.

C. S. Brodbent of San Antonio, Tex., was chosen senior vice commander; V. V. Gardner, Rapid City, S. D., junior vice commander; Dr George T. Harding of Marion, O., father of President Harding, surgeon general, and the Rev. H. Eppler of Gary, Ind., chaplain in chief.

Judge Willett is the first naval veteran to be elected as head of the Grand Army of the Republic. He has practiced law in this state for fifty years and is serving his third term as judge of the Seventeenth judicial district.

**Sketch of New Commander.**

A native of Illinois, he enlisted at Cleveland, O., in the volunteer navy in September, 1863. For a short time he served on the receiving ship Clara Dolson at Mound City, Ill. From Mound City he was sent to the gunboat U. S. S. Springfield, Mississippi squadron. Promoted to boatswain's mate, he served until honorably discharged on Sept. 30, 1864.

The newly elected chaplain in chief is blind, due to civil war injuries.

Milwaukee was voted the fifty-seventh encampment next year, Pasadena, Cal., conceding to Milwaukee with the view of obtaining the fifty-eighth encampment in 1924.

Most of the business of the fifty-sixth national encampment was accomplished today. One of the last acts was the adoption by solemn and rising acclamation of a memorial for Bishop Samuel L. Fallows of the Reformed Episcopal church of Chicago, past chaplain in chief of the Grand army, who died at his home on Sept. 5. It was read by Comrade John B. Inman of Springfield, Ill.

**Memorial to Bishop Fallows.**

"Know ye not that there is a prince and a great man fallen this day in Israel?" it states, and continues: "Comrade Samuel L. Fallows, the renowned ecclesiastic; the internationally known orator. A man whose life was dedicated to the uplifting of the down trodden humanity and for the redemption of the sin sick from the darkness of unbelief into the life and liberty of the sons of God."

The name of President Harding, coming up suddenly through the reading of his message of regret at inability to attend the encampment, brought the Grand Army men to their feet in repeated cheers. The President appears to have won the high regard of the G. A. R., rather than lost it, by vetoing the bonus bill.

These old men are not against a bonus or monetary expression or discharge of the nation's obligation to the soldiers of the world war, but they point out that it took them forty-two years to obtain something like an adequate pension.

**TWO YEARS FOR MANSLAUGHTER.**

Janesville, Wis., Sept. 28.—[Special.]—Pleading guilty to fourth degree manslaughter, Nick Papas, 40, of Beloit, was sentenced to two years at hard labor by Judge George Grimm this afternoon. Papas shot John Black, Beloit restaurant proprietor, March 29, the man dying later.

# ENTHUSIASTS OF GOOD HIGHWAYS TO MEET HERE

Good roads enthusiasts from all parts of Illinois and northern Indiana will meet in Chicago Heights today for a celebration, under the auspices of the Lincoln and Dixie Highway associations.

Representatives from Chicago, Danville, Springfield, Indianapolis, South Bend, and a number of other cities will be present. Daniel Ryan, president of the county board, several other county commissioners, and W. G. Edens, president of the Illinois State Highway association, will be the speakers.

# MUSICLESS DAY TO BE FEATURE OF MUSIC WEEK

Portland, Ore., Sept. 28.—[United News.]—Saxophones, trombones, clarinets, trumpets, harmonicas, bass viols, drums, violins, pianos, hurdy-gurdies, phonographs, tubas, jews harps, cornets, accordions, banjos, ukuleles, guitars, mandolins, lyres, psalteryx, cymbals, bag pipes, hand organs, xylophones, marimbas, tom toms, pipe organs, cellos, flutes, sackbuts, sarnisens, Swiss bells, and other musical instruments will remain mute here on Wednesday, Oct. 4, by order of the Portland city council.

The city will be without music of any kind, under the proclamation of the council, either vocal or instrumental.

This move is not being made to obtain a surcease from any or all of the instruments named or from amateur songbirds—far from it. Oct. 4 is part of "music week" here and the idea of a "musicless day" has been fostered and put over by the Portland Musicians' club just to demonstrate what a dull, drab and dreary day is a day without music.

Sizes 6 to 14,
$12.75

From Our
SCHOOL GIRL DEPT
OUR SPECIAL
FOR
FRIDAY AND SATURDAY
$12.75
JERSEY DRESS
Made of all wool blue Jersey cloth, neatly trimmed with white embroidery collar
A Practical School Dress
A STARR BEST
Randolph and Wabash
Chicago

One visit to the Owl will convince you of the wisdom of becoming a *regular* Owl patron. It means pleasure and profit. You'll be money ahead at the end of the year. Choicest quality at lowest prices.
The Owl Drug Co
Clark-Madison
Also State-Quincy

O'Connor & Goldberg
"The Costume Bootery"
23 and 25 Madison St., East
O-G SHOES AND HOSIERY

The original
O-G ARDMORE!
A distinguished O-G model—strictly hand stitched and bench made throughout
Featured in
BLACK SATIN
at $12.50
in the
O-G Madison Street Shop!
The O-G Ardmore is also presented in Brown Satin, Patent Leather, Dull leathers, Silver Cloth and all the favored shades of Suede
*Upon request, charge purchases made remainder of September placed on October accounts—payable in November*
Also presented in the O-G Up-town Bootery at
4616 SHERIDAN ROAD, NEAR WILSON

Society Brand Clothes

Good style for Fall indoors or out

For any sport or business wear your Society Brand Clothes will be good style. Design and fabric vary to suit all good taste, but the tailoring keeps to one simple standard of workmanship—the best—whether the price is $40 or $65. We recommend them to you because your lasting satisfaction is so certain.

Let us show you Double Service Fabrics—a Society Brand selection of the finest imported and domestic woolens and worsteds. They look better and wear longer.

*Society Brand Clothes range in price from $40 to $65*
*Unusual Values at $50*

THE HUB
Henry C. Lytton & Sons
State at Jackson—*on the N. E. Corner*
SOCIETY BRAND COATS FOR MISSES AND WOMEN · FOURTH FLOOR

**Chicago Daily Tribune.**
THE WORLD'S GREATEST NEWSPAPER

FOUNDED JUNE 10, 1847

ENTERED AS SECOND CLASS MATTER, JUNE 3, 1963, AT THE POSTOFFICE AT CHICAGO, ILL., UNDER ACT OF MARCH 3, 1879.

All unsolicited articles, manuscripts, letters and pictures sent to The Tribune are sent at the owner's risk, and The Tribune company expressly repudiates any liability or responsibility for their safe custody or return.

FRIDAY, SEPTEMBER 29, 1922.

THE TRIBUNE OFFICES.
CHICAGO—7 SOUTH DEARBORN STREET.
NEW YORK—512 FIFTH AVENUE.
WASHINGTON—40 WYATT BUILDING.
LOS ANGELES—406 HAAS BUILDING.
LONDON—138 FLEET STREET, E. C. 4.
PARIS—5 RUE LAMARTINE.
BERLIN—1 UNTER DEN LINDEN.
ROME—HOTEL EXCELSIOR.
DUBLIN—HOTEL SHELBURNE.
PEKING—GRAND HOTEL DES WAGONS-LITS.
MANILA—MANILA BULLETIN.

*"Our Country! In her intercourse with foreign nations may she always be in the right; but our country, right or wrong."*
*—Stephen Decatur.*

**THE TRIBUNE'S PLATFORM FOR CHICAGO**

*1—Build the Subway Now.*
*2—Abolish "Pittsburgh Plus."*
*3—Stop Reckless Driving.*

## WHO'S GETTING THE BIG MONEY—IN WASHINGTON?

In June, 1921, an effort was made by the collector of internal revenue in this district to ascertain whether the five experts who had received nearly $3,000,000 in fees from the city had paid a proportionate income tax.

On being summoned the experts refused to make disclosure. Thereupon legal steps were taken to compel disclosure. After argument before Judge Landis the proceedings seem to have passed into abeyance.

Meanwhile a curious process took place in the revenue department. The experts had contended that they were municipal employés and as such exempt from the federal tax. The solicitor of the internal revenue bureau did not accept this convenient theory but held that the experts had performed work under special contracts the returns upon which were subject to the income tax just as the returns on any other contract with the city are.

But later this ruling has been reversed, and we may assume that this new holding was at least the ostensible reason for the abeyance of court proceedings.

The net result, at any rate, has been to leave the experts' fat profits untaxed. It has been said that the enormous sums paid them were not retained by them but were in part passed on. If this is the fact, as we do not doubt, there is nothing to show that the sums passed on were taxed in the possession of their beneficiaries.

The taxpayers of Cook county are first assessed a huge sum and then the United States government is defeated in its attempt to impose its tax upon it.

The whole proceeding is rank and calls for thorough investigating. In the shadowy background familiar figures of city hall politics are lurking. The light ought to be let in. Small try do not tamper with the tax machinery of the federal government. The ordinary citizen does not escape the searching eye of the revenue officer. There was something doing in this chapter of the expert scandal and the government owes the public an investigation that will go to the bottom, no matter what powerful or conspicuous individuals are suspected to be hiding there.

There is nearly $3,000,000 of the people's money that has not paid income tax, so far as can be found out. That means in this case something rotten. It ought to be disclosed and cut out.

## FOR A NEW COUNTY JAIL.

The campaign for the presidency of the Cook county board is now promising to bring up, among other things, the question of erection of a new jail. Certainly there are few improvements more needed in this county, and candidates for the office in which the inception of such an improvement may lie will do well to include it in their platforms.

Conditions in the present jail are not only a disgrace but a menace to the community. It is overcrowded to the point of indecency. Lack of proper accommodations drives men convicted of no crime, but awaiting trial, into the closest association with confirmed criminals. Out of 10,000 incarcerated there last year, 4,000 were not convicted of crime. But they received a schooling in crime at the hands of the other 6,000 which is likely to turn many of them into criminal paths. It is physically, morally, and socially bad. Cells built to accommodate one prisoner are now housing three or four. The unescapable evils of any jail are thus multiplied three and four times in the Cook County jail.

Numerous efforts have been made to correct this condition by building an adequate modern structure. They have all been beaten, either through the ignorance of the voters called upon to approve a bond issue, or by the manner in which such an issue was put up to them. The public does not wish to authorize a heavy expenditure for such purposes without knowing something about the way in which the money is to be expended. A definite program, including plans for the new structure, should be included in any campaign to obtain the necessary funds.

With such an educational campaign there is little doubt that the voters of the county would authorize a new and adequate structure. It might even authorize two—one for prisoners awaiting trial, adjacent to the Criminal Courts building, and one for convicted prisoners serving their time, in a cheaper and more remote location, where space could be had for workshops and other activities which might tend to correct the criminal as well as to restrain him for a limited time.

We need the jail. There can be no doubt of that. Money put into a modern structure designed to improve as well as to punish the criminal will be an investment. We can and shall have it if a reasonable program is formulated and put before the voters in an intelligent manner.

## TO STOP RECKLESS DRIVING.

A downstate newspaper complains editorially of the release without any penalty of a drunken automobile driver who imperiled the lives of a score of citizens in a crowded street and ended his wild drive by crashing into an empty car and giving battle to three policemen who arrested him. Later, as was anticipated, he was again arrested for other displays of violence.

This is a common incident of our treatment of reckless automobile drivers. They are invariably released in this state with a nominal fine as the usual punishment, and never with any really corrective penalty. And they always come back for more. On one day recently seven persons were killed and fifteen injured in automobile accidents in Chicago. Probably every driver who survived without injury is operating a car in the city today. They all come back.

In Ardmore, Okla., Wednesday the driver of a motor car who ran down and killed two girls was sentenced to life imprisonment. He will not come back. Chicago may dislike to go to a small town in Oklahoma for lessons, but it certainly can find one there.

## THE TRIBUNE CONTEST AND THE ART BUILDING.

After much exhortation in and out of the press, enough money, about $7,000, has been secured in private subscriptions to make a beginning at the preservation of the World's Fair Fine Arts building. An expert in restoration has been employed and on Saturday began his work. It is hoped that this restoration of a portion of the east wing will so impress the public and convince the park commission that provision will be made for complete restoration.

It is not denied that this will cost a round sum. An estimate already has been made by the Illinois branch of the American Institute of Architects, a committee of which under the chairmanship of Mr. George W. Maher has been urging the preservation of the building. If the suggestion will not be interpreted as a concession that the estimated financial outlay should determine whether the Fine Arts building is to be preserved or not, we should point out that the present experiment offers a possible method of distributing the cost over several years, though in much larger installments than the first modest expenditure.

However, no such consideration ought to obscure the fact that this noble monument must be preserved at any probable cost, unless we are to earn the rebuke of future generations and to discredit our own public spirit and cultural standards in the eyes of other communities. As we have repeatedly asserted, with ample expert support the Fine Arts building is or ought to be one of the most prized possessions of Chicago and America. Artists and critics of the highest authority have ranked it among the most beautiful in the world, and it has a setting of unsurpassed effectiveness and beauty. To allow such an asset of civilization to go into decay is to indicate not only an indifference to higher resources of civilized living but even to the material profit which would be derived from the attraction of visitors in increasing numbers as the fame of this building, as of other resources of the city, spreads.

THE TRIBUNE has given substantial earnest of its interest in the advance of architectural and artistic standards of the city through its recent contest for mural decoration and the more costly contest for a design for the new building on Michigan boulevard. The expenditure of a hundred thousand dollars was, of course, unnecessary, for a beautiful design could have been assured by the employment of any one of the men who have consented to compete. The TRIBUNE contest, however, is intended to stimulate interest in the establishment of a high standard of architectural beauty in the building and rebuilding of the city, and this interest must be sustained not only among architects and their clients but by arousing the general public.

Yet what is the use of THE TRIBUNE'S large donation for this purpose if, while architects from all over America and Europe are at work to create a monument of beauty for a private corporation, the city is in danger of losing a public monument already possessed and irreplaceable?

The TRIBUNE contest, we are confident, can be an epoch mark in Chicago's history. But the loss of the Fine Arts building at Jackson park would be a serious defeat.

## THE COLLAPSE OF COMMUNISM.

The retreat of communism in Russia continues. Gradually but surely the state of Lenin and Trotsky is submitting to the inevitable. Vague theories are giving way to economic realities and necessities. George Seldes' announcement from Moscow of the award of big contracts and concessions for oil, gold, platinum, coal, and forest exploitation by American capital proves the extent of the soviet retreat noted by THE TRIBUNE months ago.

The completeness of the soviet government's repudiation of communism is revealed in the words of Minister of Trade Krassin: "There is no communistic system now. We have a capitalistic system and we have a state of capitalism. There is no nationalization of property. The workers' council will no longer administer or own factories. The Mason Day contract was fully guaranteed and he is free to sell and export his oil. He is free to deal with workers the same as in America."

That seems to mark the end of the greatest experiment in communism and the greatest economic and social collapse in the history of the world. To be sure, the guarantees mentioned probably are nothing more than promises, and it has been a tenet of the dictatorship of the proletariat that the breaking of any promise is honorable and good if it works to the benefit of the proletariat against the bourgeois and the aristocrat, but in this case the necessities of Russia tend to make that promise good. Concessions are being granted to American capital not because Russia wants it but because it must have it to restore economic life. If the concessions are repudiated the country again will sink back into chaos. There seems to be official realization of that fact.

We may expect the concessions to be upheld and the rights and capital of Americans protected in self-defense. It is the logical outcome of an experiment doomed from its inception to failure because it was opposed to human instinct. Some remnants of communism and sovietism will continue on their own momentum, but bolshevism in general will degenerate more and more into a political as opposed to an economic activity.

## *Editorial of the Day*

**BICYCLE COMES BACK.**

[Aurora Beacon-News.]

Another bicycle craze is coming, makers say at their convention in Atlantic City.

About 500,000 "bikes" have been sold in the last year. And manufacturers expect their business to double. They cut their retail prices an average of 40 per cent, bound to be a trade stimulant.

Bicycle riding is excellent exercise, something that cannot be said of autoing—except when the car breaks down.

**NEW STYLE.**

Fred—What'll you have, Ed?

Ed—O, a little sedalade, I think, and some peppermints. Feeling a bit seedy today.—New York Sun.

## A LINE O' TYPE OR TWO

*How to the Line, let the quips fall where they may.*

**PRUNE-BOX PERSPECTIVES.**

III.

*When Mary Ellen Marshall was sixteen*
*The neighbors all declared they had no doubt*
*But that she'd marry Banker Mason's son*
*Before she finished college. Both her folks*
*And his voiced their approval of the match.*
*What happened those who knew would never tell*
*But gossip had it that the Mason lad*
*Was not the paragon he seemed to be.*

. . . . . .

*The years rolled on; relentless Time replaced*
*The bloom of lovely youth with calloused age,*
*And while no spoken word ere brought to mind*
*The rude awakening of Love's young dream*
*The neighbors' pitying glances, thinly veiled,*
*Recalled the romance of her youth. She smiled.*
*Content she was to worship from afar*
*Rather than scrape the gold away and find*
*The clay beneath.*

DESDEMONA.

**ASK DAD—HE KNOWS.**

Dear Uncle Dick: Does any one want to use my S. C. for the Happy-Go-Lucky who always greets you with, "Well, how's the world treating you?" I always give them a k. o. look and reply, "Oh! very seldom." It gets 'em every time.

SHEIKESS.

P. S. In return I would appreciate a S. C. to "Well, how're they coming?" Daddy told me to say, "Oh! in carriages or taxies." Anybody got any other suggestions? S.

**IT WOULD DEPEND ENTIRELY ON WHETHER HE WAS OR NOT.**

R. H. L.: In writing the history of Chief Waukesha, would you say he was buried "sitting up" or "sitting down"? JANET MCCURRACH.

**WELL, IT'S A NERVE RACKING JOB.**

[Glimpsed by Carpet Rag in the South Milwaukee Journal.]

FOR RENT—Pleasant furnished rooms. Teachers or ladies preferred. 919 Minnesota avenue. Phone 193-W.

**The Reflections Of A Bored Ad Writer.**

Volumes of mail—statistics on circulation, reader buying power, merchandising data, market reports, booster literature, announcements of get-together meetings—

"HOWDEE-EE, FOLKS"

The shrill, cheery greeting of the oppressively optimistic mail man resounds through the office, chilling our willing spirit.

The day's work—copy for the original condensed liquid bluing, the famous clasmic facial pack, the wonder working soap flakes—

"HOWDEE-EE, FOLKS"

O for the crying out loud! That postman's optimism is nerve wrecking.

Callers—the handsome solicitor from Didmore Wurst's sweamerican who prefaces every remark, "As a matter of fact"; the nonchalant delegate of the world's greatest newspaper who makes you feel his magnanimity as he accepts your copy; the impressive representative of the w. k. Curtis group, whose presence fills us with the fullest sense of our unimportance in the cosmic scheme of things; the impecunious free lance artist who seeks to show you his wares; the client, before whom every department plunges into renewed activity—

"HOWDEE-EE, FOLKS"

The buoyant spirit has wrecked the day! Oh, for a postman who is always mad, mean, irritable, sour, grouchy, ugly! ZENOBIA.

**THE CHRISTENING OF A. P. JOHNSON.**

Say Dick: Snowshoe Al et al. make me sick. 'Member old Armor Piercing Johnson? Asleep below the protective deck on the old Maine when the Spigs blew her up. He was blown thru five inches of harveyized steel and sundry other decks, into the water, swam ashore and was discovered on the beach looking for the damn swab that woke him up before reveille when he had all night in. Tell 'em, old timer, you were down there.

G. G. M.

**BUT HOW RUDE!**

Dear R. H. L.: Maybe here's a li'l help for Gladis, who is gassed when they say "Well, Angelface, what's all the dirt?" Bark right back at 'em with "You ought to know. It's on you." DUTCH.

**BETCHA IT WAS SOME GUY WITH WHISKERS SO THE GIRLS COULD PLAY BEAVER.**

[From the Lake County Register, Libertyville, Ill.]

## *LAKE FOREST MAN ELECTED W. C. T. U. HEAD*

REQUIRING REPORTER.

WE'VE BEEN for Chief Fitzmorris as against Rev. Williamson right along. But we've always held that being fired by Big Bill was equal to the Congressional Medal, the Medaille Militaire, the Victoria Cross, and the Legion of Honor. But now Bill has fired the Rev. Well, sir, we don't just know what to say!

**And Why Pray, Would That Make a Difference?**

SAY, DICK, You'd better get the high-brow contribs back to the Colyum. I'm tellin' yuh! Listsen! Heard this myself. Feller sitting in an "L" car this mornin' reading editorial page of Trib. Nother feller gets on the "L" sees the first feller. Sezze—

"'Lo, Joe, how's the Line, today?"

Tother feller sez: "Rotten, Ken, ain't a dam thing in it I can't show to my girl."

Gittem back, old scout, an turn 'em loose. I'm tellin' yuh! JAIL BIRD S.

**OH, BUT THEY WILL!**

WESTERN UNION TELEGRAM.
R H L LINEOTYPE COLYUM BOUL MISCHE
HOW COME NO ONE REPORTED THE FACT THAT THE TURKS GOT CONSTANTINES GOAT WHEN THEY CAPTURED ANGORA J R MUNTER

**WAY DOWN YANDER.**

Hey, Jap! Hey, Johnnie!—
You're way off the trail.
D'jever have a big, plump,
round, checker-aproned
person, with a shiny
black full-moon face
holding jet-button eyes brimming
with real worship,
croon lullabys—all soft an' low?
Didn'tja?
Well, yo' sho have missed
somethin'—cause that's my
ALABAMA MAMMY! TED.

SERGT. SAMMY WOODFILL and Mrs. Sammy came up to the Tower of the Line o' Type yesterday to make a little call. And everybody trooped in and shook the sergeant by the hand and told him how proud they were to meet the man that Gen. Pershing said was the greatest hero of the war.

THE SERGEANT was honestly delighted all the way through at their sincerity, but he's the most modest man in creation, and although his face is as bronze as the Art institute lions so that a—

BLUSH hasn't a chance in the world, the perspiration rolled down his forehead and he stood in desperate calmness and only by magnificent self-control did he conceal a mad desire to take a running jump out of the seventh floor window.

SERGT. WOODFILL is big and tough and hard boiled and he wiped out three machine gun nests that were stopping his company in the Argonne and—

KILLED ten machine gunners single handed, and three of them with a pick handle when his ammunition was exhausted. But it was very sweet yesterday whenever little Mrs. Woodfill said, "Come along, Sammy," to hear the big fighter say,

"YESSUM, comin'." R. H. L.

## *How to Keep Well. By Dr. W. A. Evans.*

*Questions pertinent to hygiene, sanitation, and prevention of disease, of matters of general interest, will be answered in this column. Where space will not permit, or the subject is not suitable, letters will be personally answered, subject to proper limitations, and where a stamped, addressed envelope is inclosed. Dr. Evans will not make diagnosis or prescribe for individual diseases. Requests for such service cannot be answered.*

[Copyright: 1922: By Dr. W. A. Evans.]

**PRE-SCHOOL HEALTH.**

DR. JOSEPHINE BAKER holds that the best period in which to examine school children physically is before they become school children.

Most of the physical defects found in school children originated before school age. If complete examination and proper treatment cannot be carried out at that time, then they should be pushed at the next best period, and that is in the first year or two of school life.

If all school children could be closely examined at the beginning of that period, and then closely followed up to make certain that recommendations are carried out, it would not be necessary to spend much money on school nursing and school inspection service in the later grammar school years, to say nothing of the high school years.

This conclusion is based upon a study of a large number of school children in New York City. This study showed that few children had chronic or serious lung disease, heart disease, or nervous disease. Furthermore, none of these diseases was any more prevalent in the upper grades than in the lower.

The conclusion was that school life does not bring about these conditions, and that such of them as exist are best discovered and cared for early in the school career.

Defective vision steadily increased in prevalence during school life.

The conclusion was that school work was harmful to the eyes and that examination of vision should be made at the beginning of school life, and repeated several times in the later years of that period.

The same observations and conclusions applied to defective hearing, though the increase in the defect, as the school years passed, was not great.

Malnutrition, defective nasal breathing, diseased tonsils, adenoids and teeth were at the maximum in children of about 8 to 10 years. What needs to be done for these conditions should be done in the first two or three grades.

With the exception of an annual examination of the eyes and ears, no systematic examinations of children beyond 10 years of age need be made.

It is wise for the school authorities to concentrate their money appropriated for work of physicians, nurses and dentists on these earlier grades. The children therein should be cared for at least 100 per cent.

It would be a wise expenditure of school funds to inform mothers as to the advisability of so caring for their children of pre-school age that they may enter school with good teeth and otherwise be physically sound.

**LET HER TRY THE COAST.**

W. W. N. writes: "My daughter is subject to severe attacks of bronchitis every winter. Do you know of anything she can do to prevent them? Would wintering in Los Angeles help to prevent them?"

REPLY:

Assuming that consumption has been examined for and ruled out, let her try a winter in Los Angeles.

**NO LEG STIFFNESS.**

S. J. K. writes: "1. Is an operation for varicocele a serious one?

"2. How long would one be in bed after such an operation?

"3. How long before one would completely recover?

"4. I have heard of such an operation causing stiffness of the legs. What is the reason for this?"

REPLY.

1. No.
2. Half a week.
3. Another week.
4. Don't believe it.

Rarely is it advisable to operate on or otherwise treat varicocele.

**BED WETTING BABIES.**

C. B. J. writes: "My baby, 18 months old, wets the bed at night. Is he too young to be broken of the habit? If he is not, how can I break him? He always asks during the daytime.

"A friend of mine awakens her baby several times during the night and prevents her baby from wetting the bed. Is it bad for the baby to be awakened like this?"

REPLY.

Within limitations it is all right to awaken him.

Some babies are well trained at 18 months. Others are not.

**CASTOR OIL FOR WARTS.**

M. C. P. Writes: "A sure cure for warts is castor oil applied several times a day until they vanish.

"Five cents' worth will cure a hundred warts. Carry a small bottle and touch the top of the wart with oil many times a day. In three to six weeks the wart will disappear and not return.

"I have tried it on myself and my friends for the last twenty years and never saw it fail. It will cure small wens, too."

**OLIVE OIL IS HARMLESS.**

A. L. Writes: "Having constipation, I found out that one teaspoonful of olive oil every morning is beneficial for regularity of evacuation. Is this habit harmful."

REPLY.

No.

**DON'T WORRY ANY MORE.**

W. R. D. writes: "About a week ago I went in bathing while menstruating. I was aware of this only afterwards, and it worries me. However, the flow returned.

"1. Some one told me I was liable to get consumption. It that so?

"2. What are the dangers?"

REPLY.

1. No.
2. None.

## FRIEND OF THE PEOPLE

*Letters to this department must be signed with names and addresses of the writers.*

**READ YOUR CONTRACT.**

Chicago, Sept. 24.—[To the Legal Friend of the People.]—I sold a home for $4,000, to be paid at the rate of $40 a month on the first day of each month, but I frequently let the payments run to the 15th or even 17th of the month. Can I charge interest for those two weeks he is behind in payment, and, if so, how much? The contract allows him sixty days' notice before I foreclose. He is letting the house run down terribly.

J. F.

Your rights depend on the wording of the mortgage. If it expressly provides that you have no remedy for interest default short of 60 days, then you have no remedy. If it provides that he shall not permit the place to "run down," you may be entitled to foreclose, depending on the facts.

TRIBUNE LAW DEPARTMENT.

**BABY CARRIAGE IN VESTIBULE.**

Chicago, Sept. 25.—[To the Legal Friend of the People.]—I have been notified by our landlord to move our baby carriage out of the vestibule in the flat building where I live and put it in the basement. There are three baby carriages in this vestibule, and for the last ten years they have always kept these carriages here, as they obstruct no passage nor interfere with any one in any way.

Will you kindly tell me if I will be compelled to move this baby carriage from the vestibule? W. M. M.

If there is a written lease your rights depend on its wording. If not, you appear to be entitled to keep the carriage there.

TRIBUNE LAW DEPARTMENT.

**FRESH FISH.**

Chicago, Sept. 25.—[To the Legal Friend of the People.]—What course can be taken in the case of a property which is built on the lot line and has a fish store in it? The store has a window which comes out directly in my back yard. This window is the outlet for all the ill smells and foul air of the store.

Have I a right to build a partition over this window to prevent the smell from coming into my yard? S. P.

In the absence of agreement or easement to the contrary, you can build a tight fence on your lot line.

TRIBUNE LAW DEPARTMENT.

**ATTACHING INSURANCE.**

Winnetka, Ill., Sept. 24.—[To the Legal Friend of the People.]—If a man takes out a life insurance policy for $20,000 payable at his death to his heirs and after paying all dues for ten years, or even five years, can a creditor seize the whole or portion of the cash value of the policy for his debt before the insured dies? E. B. B.

Not unless he retains power to change the beneficiary.

TRIBUNE LAW DEPARTMENT.

**WIFE HOLDS DEED.**

Maywood, Ill., Sept. 25.—[To the Legal Friend of the People.]—A man and wife who own their home agree to separate. He gives her a deed to the home. Does that give her good title to the place? A. J.

Yes, but when she comes to sell she would have to get him to join in the deed, or otherwise bar dower.

TRIBUNE LAW DEPARTMENT.

**WITHDRAWS FROM CASE.**

Morris, Ill., Sept. 24.—[To the Legal Friend of the People.]—About nine months ago I paid a lawyer in a suit, for which he gave me a receipt. Later he wrote me a letter telling me he would "not butt in on the case." What can I do to make him pay me back my money? F. J. G.

Depends on what work he did and on the ground for his withdrawal.

TRIBUNE LAW DEPARTMENT.

**TRANSFERS.**

Chicago, Sept. 25.—[To the Legal Friend of the People.]—Can you give me any reason why the Chicago car lines are not making the refund on transfers or just when such refund will be made? A. C. B.

The litigation has not terminated.

TRIBUNE LAW DEPARTMENT.

## MEMORY TESTS

1. Where are the Aleutian islands? For what are they noted? The Aleutian islands reach from Alaska almost to Siberia, across the entrance to Bering sea. They are volcanic and some appear and vanish with each eruption.

2. What noted authors suffered imprisonment for alleged offenses? Francis Bacon, Walter Raleigh, John Bunyan, Daniel Defoe, Voltaire, Richard Savage (died in jail), Leigh Hunt, Thomas Otway. Cervantes was a slave in Algiers. The mediæval François Villon was in for murder and Benvenuto Cellini was imprisoned on a similar charge.

3. When did the United States purchase the Danish West Indies? What was paid for them? In 1916. Twenty-five million dollars.

4. What king of England could not speak English? King George I. He was born and brought up in Germany and came to the throne on the death of Queen Anne in 1714.

5. What are some of the nicknames given to the devil? Old Scratch, Old Nick, Old Harry, Mephisto, Lucifer, the Prince of Darkness.

## 50 YEARS AGO TODAY IN THE TRIBUNE (FACSIMILES)

**THE CINCINNATI JUBILEE.**

Another colossal Jubilee is on the tapis. It will not attain the huge dimensions of the Gilmore Festival, but it will be sufficiently large to insure some good music. Cincinnati is the new aspirant for the musical honors, and May, 1873, is announced as the time. Best of all, Theodore Thomas has consented to take musical charge of the affair, and will increase his orchestra to 200 for that occasion. A grand chorus will also be selected.

**NEW YORK.**

Special Dispatch to The Chicago Tribune.

FINANCIAL REVIEW.

NEW YORK, Sept. 28.—During the past week the money market has been more calm and uniform at 7 currency to 7 gold, with exceptionally higher rates each day and lower rates after banking hours. Prime and fair business paper passed at 10 to 12½ per cent per annum, the choicest names going at the inside rate.

The suspension of Messrs. Spencer, Vila & Co.

DOLRIQUE'S
**Dancing Academies.**

**ONE FELLOW WE DIDN'T MEET THIS SUMMER**

## VOICE OF THE PEOPLE

*Writers should confine themselves to 200 or 300 words. Give full names and addresses. No manuscripts can be returned. Address Voice of the People, The Tribune.*

**MR. PETERSON'S DEA OF BUREAUCRACY.**

Chicago, Sept. 24.—"Bureaucracy" is getting to be a popular object of editorial discourse. As near as I can figure it out, it means "too much governmental interference with business."

Perhaps you might want to correct my definition to include the "public." But that's a horse of another color—sometimes.

Again—if I understand correctly—when the government at Washington starts in to interfere with some great industry, like steel, or lumber, or railroads, that's "bureaucracy." But if the same government stations soldiers with guns in their hands to interfere with something that laborers might do—that—that is the "will of the people speaking through its officials."

THE TRIBUNE editorially warned laborers, especially union labor, of the growth of "bureaucracy," using this statement that the time may come when, every time you strike, "out comes the army."

That must have sounded strange in the ears of many union men who feel that the time is already here when, if labor does anything that in any way promises successfully to resist the encroachments of capital, "out comes the army," in the form of soldiers or an injunction.

While such a condition exists, do you expect that the American people are going to allow their government to let American business monopolies go without a restraining hand upon their greed?

E. A. PETERSON.

**A THORN FROM THE CACTUS CLUB.**

Chicago, Sept. 23.—The advertisement in today's TRIBUNE of the Chicago Coal Merchants' association, in which it is stated that the association "never has had, has not now, and can never have anything to do with the fixing and regulating of retail coal prices—its bylaws prohibit it from so doing"—should have been printed in your "Best Joke" column.

It reminds me of the time many years ago when I belonged to a club called the Cactus club, one of whose bylaws prohibited playing poker in the clubrooms, the penalty being a fine of 25 cents for each transgression. The club had not an extra large membership, yet the fines collected from those who played poker not only paid the rent but took care of all the club's other expenses as well.

C. K. BUTLER.

**COAL MEN, WE BELIEVE, WILL CONTRADICT THIS.**

Chicago, Sept. 25.—I had heard that THE TRIBUNE was awful crooked, but felt some doubt until I see your passive attitude on the coal steal. Now I am convinced that THE TRIB is sharing in the loot. Instead of calling on some government agency to stop the rich man's holdup of the poor man, you treat the matter, judging from the mild articles in today's paper, merely as a joke.

A READER.

**PARCEL POST REGULATIONS.**

Chicago, Sept. 25.—The general public seems to lack knowledge in regard to postal regulations covering the mailing of fourth class matter [parcel post]. The Postal Laws and Regulations [Sec. 1610] positively forbid the acceptance of parcel post matter weighing in excess of four ounces, from the public, by railway postal clerks at their cars, even though accompanied by information from the postmaster that proper postage has been paid thereon. The regulations require that all such matter be weighed, rated and forwarded by the local postoffice, yet it is surprising the number of people who bring such matter to the depot expecting to mail it on the train, and in cases where cut flowers for funerals, anniversaries, etc., are offered for mailing and refused, the disappointment seems great. POSTAL CLERK.

**MODESTY—**

Chicago, Sept. 22.—I desire to compliment you on your editorial under the caption "Dollar Patriotism" in today's paper. You express the sentiments of thousands of ex-service men, I am sure.

EX-SERVICE MAN.

**FORBIDS US—**

Chicago, Sept. 24.—Today's editorial, "Power in the Waste Places," is the best I have read in THE TRIBUNE for a long time. Also "Modern Fanatics." More of that kind are badly needed.

W. S.

**TO PRINT MORE OF THESE TODAY.**

Chicago, Sept. 24.—Accept the thanks of a constant reader for the wonderful editorial under the caption, "The Real American Soul," which appears in THE SUNDAY TRIBUNE of today. It is writing like this that makes good your claim of being "the World's Greatest Newspaper." F. WILLIS RICE.

**SO FOR CONTRAST WE'LL PRINT THIS.**

Stevens Point, Wis., Sept. 24.—I wish to thank you for declining my open letter to Samuel Gompers in which I maintained that the miners' strike's success was due in large measure to prohibition, as I got front page publicity in another daily, worth many times what you would have given. The reason given for the declination was highly rational.

Twenty-five years ago I used to wonder what would be the future of a paper conducted along the lines of the old Inter Ocean. I am not a prophet, nor the son of a prophet, but if I were prophesying, I would say that in another quarter of a century the greatest newspaper in the world will be where the Inter Ocean now is.

All thoughtful people I meet, Republicans, Democrats, and Socialists, seem to have formed about the same opinion of the paper. You seem instinctively to get on the wrong side of most moral and political questions. This is seen in both your news and editorial columns.

JOS. V. COLLINS.

**SUGGESTING RELIEF FOR THE FARMERS.**

Champaign, Ill., Sept. 25.—Please allow me to suggest a plan for your farmer readers for their permanent relief from low prices.

By reaping one-fourth of their tillable land each year from either live stock or grain farming and taking nothing from it except possibly grass seed, they could easily maintain a fair price for all they could produce. It would save expense and it would rest the soil. It is a crime to continue our present system of robbing our soils to the limit. It means ruin for our soils and bankruptcy for our farmers.

The farmers of these central states are the most intelligent and greatest skilled workmen in the world today. They can be organized to save themselves and our soils from ruin. If organized to do this in less than 300 of the principal surplus grain counties it would be a success. I have talked with hundreds of farmers and they are ready for it.

They are now supporting an organization whose principle object seems to be to encourage greater production that they might sell it, for still less. The leaders of this organization could, if they would have the farmers of our surplus grain states organized to carry out this plan in ninety days. Better prices would prevail from the moment such an organization was perfected. W. S. VAN DORES.

## *THE SCORE*

[From Passing Show.]

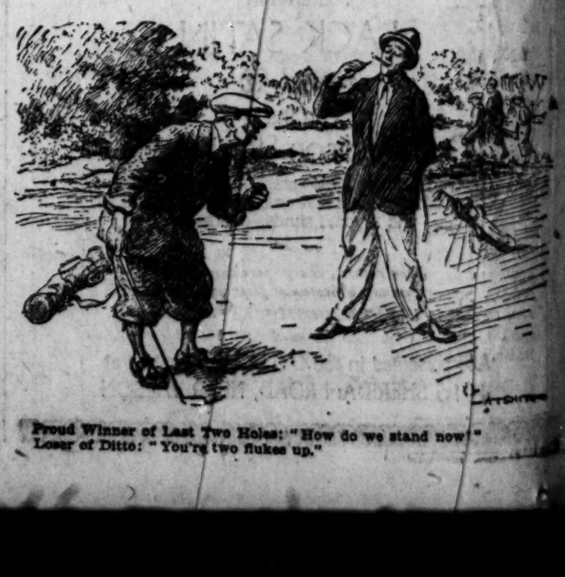

Proud Winner of Last Two Holes: "How do we stand now?"
Loser of Ditto: "You're two flukes up."

EET THIS SUMMER

PEOPLE

0 or 300 words. Give full names ed. Address Voice of the People,

n cases where cut flowers for funer- anniversaries, etc., are offered for ng and refused, the disappointment great. POSTAL CLERK.

MODESTY—

icago, Sept. 22.—I desire to commend in your editorial under the caption lar Patriotism" in today's paper. express the sentiments of thousands x-service men, I am sure.

EX-SERVICE MAN.

FORBIDS US—

icago, Sept. 24.—Today's editorial, wer in the Waste Places," is the I have read in THE TRIBUNE for a time. Also "Modern Fanatics." e of that kind are badly needed.

W. S.

PRINT MORE OF THESE TODAY.

icago, Sept. 24.—Accept the thanks constant reader for the wonderful orial under the caption, "The Real erican Soul," which appears in THE DAY TRIBUNE of today. It is writing this that makes good your claim of g "the World's Greatest News- er."

F. WILLIS RICE.

FOR CONTRAST WE'LL PRINT THIS.

tevens Point, Wis., Sept. 24.—I wish thank you for declining my open let- to Samuel Gompers in which I main- ed that the miners' strike's success due in large measure to prohibition. I got front page publicity in another y, worth many times what you would e given. The reason given for the tination was highly rational.

wenty-five years ago I used to wonder at would be the future of a paper ducted along the lines of the old Inter an. I am not a prophet, nor the son a prophet, but if I were prophesying, ould say that in another quarter of entury the greatest newspaper in the rld will be where the Inter Ocean is.

ll thoughtful people I meet, Repub- ans, Democrats, and Socialists, seem have formed about the same opinion the paper. You seem instinctively to on the wrong side of most moral and tical questions. This is seen in both r news and editorial columns.

JOS. V. COLLINS.

UGGESTING RELIEF FOR THE FARMERS.

hampaign, Ill., Sept. 25.—Please allow to suggest a plan for your farmer ders for their permanent relief from prices.

y reading one-fourth of their tillable d each year from either live stock or in farming and taking nothing from it ept possibly grass seed, they could ly maintain a fair price for all they d produce. It would save expense it would rest the soil. It is a crime continue our present system of rob- our soils to the limit. It means n for our soils and bankruptcy for our rs.

he farmers of these central states are most intelligent and greatest skilled rmen in the world today. They can rganized to save themselves and our from ruin. If organized to do this ess than 300 of the principal surplus in counties it would be a success. I e talked with hundreds of farmers they are ready for it.

hey are now supporting an organiza- whose principle object seems to be ncourage greater production that they ht sell it for still less. The leaders his organization could, if they would e the farmers of our surplus grain es organized to carry out this plan ninety days. Better prices would pre- from the moment such an organiza- was perfected. W. S. VAN DOREN.

RE

Show.]

ow do we stand now?"

# YANKS OVERSEAS VOTE TO COLLECT ALLIED WAR DEBT

BY FLOYD GIBBONS.

[Chicago Tribune Foreign News Service.]

[Copyright: 1922: By The Chicago Tribune.]

PARIS, Sept. 28.—Americans numbering 1,146 voted "no" in THE TRIBUNE'S survey of American opinion in Europe on the question of cancellation of the allied war debts. The vote closed last night.

Only 473 Americans voted for cancellation of the French and Belgian debts, and several score less for the cancellation of the British and Italian obligations. At least a fourth of the voters remarked that Great Britain was able to pay its debts and that distinction should be made between countries which could pay and those which could not.

The survey attracted so much attention in Washington, owing to its comprehensiveness and to the special fitness of Americans in Europe to form reliable judgments on the question, that several congressmen have cabled, asking complete details on the vote.

**Vast Territory Embraced.**

Every corner of the vast field that THE TRIBUNE serves in Europe—from the farthest point north in the British isles to Constantinople and from Scandinavia, the Baltic states and Moscow down to the tourist cities of Morocco, Algiers, and Tunis—were embraced in the survey. Votes came from such far away places as Moscow, Warsaw, Constantinople, Stockholm, Riga, Athens, Sofia, and Bucharest, and from American ships in the Baltic, Mediterranean, and North seas.

Every state in the American union was represented in the survey as shown by the names and addresses which were almost invariably signed to the ballots. Even Panama and Alaska were represented.

The important political events in Europe furnished an unusual background for THE TRIBUNE'S survey, and many Americans found Lord Balfour's note, the recent speeches of Premier Poincare and Prime Minister Lloyd George, and particularly the British military and naval concentration in the Dardanelles as arguments for or against the cancellation of debts.

**Many Make Reservations.**

A high percentage of voters wrote reservations on the ballots, considerably changing the bare result of the vote, although these chiefly were concerned with the payment of interest. In a straight vote the question of cancellation of accrued interest to date probably would have been approved. Many who voted against cancellation added that allied countries should be given every possible facility to pay their debts. Many favored a moratorium of from five to ten years.

## GIRL, 7, RESCUES HER GRANDMOTHER FROM GAS DEATH

Here is a little girl who saved her grandmother's life. Gertrude Winter, 7 years old, came from school yesterday noon to her home at 1926 Mohawk street and found the kitchen door closed and no sound of any one at work getting lunch. She opened the door and saw her grandmother, Mrs. Gertrude Dhein, lying on the floor as though dead. Gertrude smelled gas escaping from the stove. She ran to the stove and turned off the gas, then ran to the neighbors for help. Mrs. Dhein was removed to St. Joseph's hospital, where it was said she will recover.

GERTRUDE WINTER

**FIND DEATH WAS ACCIDENT.**

A coroner's jury yesterday returned a verdict of accidental drowning in the case of John Kane, 73 years old, 6805 Prairie avenue. Kane at first was believed to have committed suicide while despondent over ill health.


MARSHALL FIELD & COMPANY

Women's Coats

*Are Loath to Relinquish the Straight Line*

WHATEVER outlines Coats assume this season, they are certain to fit snugly about the hips, with a resultant smartness. Many of them have loose blouses which widen at the shoulder to form ample sleeves, while others exhibit generous circular skirts.

*Deep-piled Fabrics Join with Soft Furs for Warmth and Beauty*

Sketched at the right is a Coat of gerona, with dignified lines. The back is in cape effect, with graceful tassels; cuffs are stitched in silk. Malay, kit fox, and Zanzibar with wolf; navy and Hawaiian with mole, $125.

The Coat at the left is also of gerona, with unusually full collar and cuffs of wolf. The back is bloused; the front straight, fastening with ornamental buckle. Kit fox, Malay, navy, Hawaiian, koran, $165.

*Women's Coats and Wraps, Sixth Floor, North, State*

*An Important Selling of Misses'*

Fur-trimmed Three-piece Suits

$75 . $87.50 . $97.50

IN STYLE, this collection represents some of the smartest Suits of the season. Most of them have silk crepe tops, using plain or novelty designs. The interesting variety of shades makes selection pleasurable, especially in such exquisite materials as veldyne and marleen. Beaver, squirrel, wolf, and fox are the furs.

*Each Suit a Very Unusual Value*

At $75 — Three-piece Suits of veldyne with squirrel, beaver or fox collars.

At $87.50 — Three-piece Suits of marleen or veldyne, with squirrel, beaver or wolf collars.

At $97.50 — Three-piece Suits of veldyne or marleen, lavishly trimmed with fine furs.

*Misses' Suits, Sixth Floor, Middle, Wabash*

MONEY BACK IF ANYTHING'S WRONG

*Our 4th floor—packed with the styles young men want*

YOU never saw better style or more of it than you'll find on our 4th floor Fine quality too—to make the style last

*Hart Schaffner & Marx silk lined or 2-trouser suits at*

$50

Highland Dew London top-coats; they're waterproof

$50

Hart Schaffner & Marx boys' suits—2 knickers

$25

Maurice L Rothschild

*Good clothes; nothing else*

Southwest corner Jackson and State

Money cheerfully refunded

Chicago Minneapolis St Paul

# PREDICT HEAVY REGISTRATION OF VOTERS ON OCT. 7

## Party Leaders Strive to Get All on New Books.

BY E. O. PHILLIPS.

Record smashing registration of voters in Chicago for the approaching elections is the forecast political spokesmen make for Oct. 7.

Here is the program that will confront men and women who register either on Oct. 7 or Oct. 17—the two days fixed for making an entirely new list of voters:

The general election on Nov. 7, at which state, congressional, legislative, and county officers will be chosen.

The vote at the same election on the adoption of the Illinois soldiers' bonus act passed by the 1921 legislature, carrying a $55,000,000 bond issue, payable immediately to Illinois soldiers in the world war.

The vote, also on Nov. 7, on the public policy question as a test of opinion as to amendment of the Volstead act to permit the manufacture and sale of light wines and beer.

The special election on Dec. 12, at which the new constitution for Illinois will be up for ratification and at the same time the selection of two new Supreme court justices in the Cook county district.

The February primaries, at which candidates for mayor will be nominated and preliminary elections for aldermen in the new fifty wards under the non-partisan law will be held.

The April election, at which a mayor will be chosen for four years.

The June election, at which Superior and Municipal court judges will be elected, the latter conditional upon ratification of the constitution.

**Importance of Registration.**

As one county chairman put it last night:

"The citizen who performs his duty on Oct. 7 and registers in his new precinct qualifies himself for the most important series of elections that has been presented in Chicago."

Registration will be an entirely new deal. The new fifty ward system goes into operation. Precinct lines have been changed in every section of the city. New polling places have been established in hundreds of instances. The old books have been destroyed, and no one may vote at any of the foregoing elections unless registered in his or her new ward and precinct.

**Party Leaders Busy.**

The big drive by the political organizatoins will be to put everybody on the books on Oct. 7. Republican factional leaders have reached a working agreement whereby the full strength of all will be directed toward full registration. A committee of five from each element in each of the fifty wards will be in charge of the work.

The Democratic organization had 300 ward and precinct managers in for a conference on registration yesterday at Hotel Sherman.

## POLITICAL NEWS

Senator Medill McCormick arrived in Chicago yesterday prepared to take on active responsibility for the senatorial and congressional campaigns from the Congress hotel headquarters of the national congressional campaign committee, of which he is chairman.

Democratic organization of the new Forty-eighth ward has been completed with these officials: President, William Powell; vice presidents, Williams Legner, Edmund S. Cummings and Charles Wurster; treasurer, John Muldoon; recording secretary, Pierce Shannon; financial secretary, D. Arthur Moses; sergeant at arms, Joseph H. Dorsey; assistant sergeant at arms, William Clancy. William H. Lyman is the new ward committeeman. Headquarters are at 4531 Broadway.

The new Fifteenth Ward Republican club has been organized by the Brundage-Crowe workers with L. Nettlehorst as ward committeeman; Eli Herrin, secretary, and William De Longe, treasurer, with headquarters at 5021 North Robey street.

Ex-service men from the Seventh congressional district have organized in support of Frank M. Padden, candidate for congress, with George Anderson, president, and Harold Sullivan, vice president. Headquarters are at 3727 Fullerton avenue.

Republican organization of the new Fourteenth ward—the old Thirtieth—is to be effected tonight at 5324 South Halsted street. Thomas J. Healy is ward committeeman; William E. Helander, president; E. O. Kowalski, secretary, and Thomas A. Boyer, treasurer of the organization.

The regular Twenty-fifth Ward Republican club last night elected the following officers: William Herman, president; Paul Leitzell, first vice president; Leo J. Radzwill, secretary; William Nathan, treasurer. The meeting was held at the Emmet Memorial hall.

## *17 Denominations Aiding Church League Meet Today*

Seventeen denominations are cooperating in support of the Woman's Church Federation Protective league, which will hold its autumn assembly today at 2 p. m. at Central Y. W. C. A., 59 East Monroe street.

# DEMOCRATS FAIL TO INDORSE FORD FOR PRESIDENCY

Bay City, Mich., Sept. 28.—[Special.]—Michigan's Democracy today straddled the issues of indorsing Henry Ford of Detroit as a presidential candidate in 1924.

Although resolutions calling for such an indorsement went before the state convention committee here, they precipitated a bitter fight. As a result the platform adopted contained only a polite complimentary mention of the motor magnate's stand in the fuel stringency. The tacit understanding was reached by party leaders, however, that there will be no hesitancy in indorsing Ford unreservedly in the spring convention.

The proposal to have the convention indorse Ford for President originated late last night with members of the Lenewee county delegation, led by Samuel W. Raymond of Adrian, brother-in-law of Henry Ford.

**Strong Ford Sentiment Seen.**

Two considerations prevented taking a stronger stand this fall, although the convention reflected a strong Ford sentiment, and had the projected resolutions gone to the delegates the chieftains might have been unable to stem the tide.

One argument used by Edmund Shields of Lansing, in the resolutions committee meeting against a definite commitment of the Michigan Democrats now, was that it was too soon to cross the river.

The other was that a Ford indorsement would divert attention from the campaign being waged behind Woodbridge N. Ferris for the United States senate and would place in jeopardy the party hopes it involves.

**Would Answer if Fate Called.**

State Chairman Comstock of Detroit was far from unfriendly to the Ford indorsement. The report was made by one member of the resolutions committee that Ford, while not an avowed candidate, had told him he believed in the doctrine that "if fate should call us we should do our duty."

Another suggested that Ford is all bound up in the Newberryism issue, which is the party's rallying cry this fall, and an indorsement would help concentrate attention on this issue.

Aside from the Ford resolution the outstanding development of the convention probably was the flatfooted declaration by Ferris that he is a Wilson Democrat, subscribing to all the policies of Wilson.

## *Peggy Joyce Pauses Here for Hour on Way East*

Peggy Hopkins Joyce arrived in Chicago yesterday morning and went direct to the Hotel Sherman. There she informed the management that she wanted a room for an hour. The request was granted and after the hour had passed Miss Joyce left the establishment, announcing that she intended to take the Twentieth Century limited for New York City.


PECK & PECK

Half-Yearly Sale
20% DISCOUNT

IN ACCORDANCE with custom, the half-yearly sale of Peck and Peck hosiery, sweaters and scarfs is here. The discount of 20% applies to everything and many special assortments are even more radically reduced in price.

PECK & PECK
4 No. Michigan Blvd., Chicago
New York Newport Southampton
French Lick Palm Beach

PECK & PECK

OUR BUSINESS

is to know what constitutes correct style and to make our clothes so fundamentally right that they will continue to bring forth favorable criticism this year, next year and for as long as the fabric lasts.

For fine business suits we recommend our new English Learoyds and Scotch Bannockburns.

*Our Prices are reasonable*

Jerrems

Three Stores
71 East Monroe 7 North La Salle
and our new store
157 North Michigan Avenue at Randolph Street

CHAS·A·STEVENS & BROS.

Fashion's Footwear

$12.50

THESE smart tailored one strap pumps are custom-made and are available in brown Russia, patent leather and dull calfskin. The dainty perforated shield tip and paneled instep saddle, lends an artistic touch of individuality.

MAIN FLOOR—WABASH SIDE.

Gloves

*For the Winter Costume*

Biarritz of washable doeskin with shirred wrist in white only. These Gloves are the most practical style one could want. Price per pair, $3.75.

Cape Gauntlets with strap wrist, come in tan and brown with contrasting embroidered backs. Very special price, per pair, $2.50.

GLOVES—FIRST FLOOR.

Black Silks

*Smart Gown and Blouse Materials*

HANDSOME black silks in the newest weaves and best qualities are offered at reasonable prices.

Fine flat crepe, $3.75. Soft weighty satin canton, $3.75.

Exquisite crepe satin, $3.75. Heavy brocaded crepe, $5.50.

Canton crepe special, $2.95.

SILKS—SECOND FLOOR.

Onyx Lace Clocked Hosiery

With Pointex Heels
$4.50 and $5.00

New patterns in lace clocked Hosiery with the popular pointed heels. Comes in black only. $4.50 and $5.00.

Silk and Wool Hosiery

Phoenix full-fashioned Hose, $2.35. Heather mixed shades in black, brown, camel, and beaver. Rose, periwinkle and light blue. $2.35.

Delmar All Silk Hosiery, with Pink Edge Tops, $2.85

Medium weight silk Hosiery of quality that assures good service. $2.85.

HOSIERY—MAIN FLOOR.

Vanity Cases
$2.95

Smartly Equipped

SMART new Vanity Cases, moderately priced, have tray fitted with two large size, compact powder boxes, lip stick, bobby comb, coin purse, and large mirror—beautifully lined and with two handles. Special, $2.95.

LEATHER GOODS—FIRST FLOOR

Handkerchiefs

PLACE orders now for monogrammed Handkerchiefs for Christmas gifts, thus assuring better work and quicker service.

Men's Linen, 25c to $10.00.
Men's one-inch hem, all linen, 85c to $1.50.
Ladies' Linen Handkerchiefs, 25c to $2.50.
Ladies' hand mitered effects, $1.00 to $2.50.

HANDKERCHIEFS—MAIN FLOOR.

BERKLEY KNIT

"The Tie of a Thousand Knots"

Put your scarf money into Berkley Knits! You'll receive liberal dividends in service and style!

Berkley Knitting Company
1326 Vine Street
Philadelphia, Pa.

Netherall

*Dainty, New Undergarment*

Combining in one—vest, brassiere and girdle. Molding the figure into smooth, slim lines without restricting the freedom of motion essential to dancing negligee and athletics.

Offered in silk jersey or suedene; flesh, orchid and white.

Priced $5.00 to $10.00.

CORSET SECTION—SECOND FLOOR CENTER.

*Attractive Millinery Modes Require Attractive*

Veils

New shades and combinations shown in French dots and fancy meshes. $1.00 to $5.00.

Made Veils are much in vogue. $2.25 to $12.00.

Orders taken for bridal veils.

VEILINGS—MAIN FLOOR

Neckwear

*New Scarfs, Collars and Guimpes*

Silk Scarfs, $12.00 to $38.50.
Imported Silk Scarfs, $16.95 and $18.50.
Wool Scarfs, $5.00 to $7.50.
Bertha Collars, $5.00 to $50.00.
Frill Guimpes trimmed with real lace, $6.00 to $25.00.
The new back collars, $10.00 to $45.00.

NECKWEAR—MAIN FLOOR

Crepe de Chine Over Blouses

*Interesting and New*

$10.00

FOR today's and tomorrow's selling we are offering attractive suit blouses trimmed with fine beading and hand embroidery. Worn with suit or separate skirt they give the desired effect—that of a complete costume. A splendid variety of newer modes are shown at this special price, $10.00.

BLOUSES—THIRD FLOOR


# Standing Room Only

*The Second of a Series of Six Intimate Discussions on Real Estate—*

By Frank K. Reilly

I have nothing to sell at the moment. These talks are not being printed with any intention of selling any property at present, but for the sole purpose of preparing men's minds—of creating a much enlarged field for my operations in Real Estate in the years to come.

I have sold and studied Chicago real estate for fifteen years. I hope to be at it fifteen years longer. But this is the turning point.

Real Estate is like any other business; it must advance with the times. The Real Estate business hasn't. It has been a case with the subdivider of buy as cheaply as possible and sell out as fast as you can. This has been going on for as long as I can remember.

It is time somebody called a halt. Time somebody with vision and courage arose to ask *"Where are we going?"* When, with a big family to feed, you begin to get down to the bottom of the flour barrel, it is time to take note of the fact.

We are adding 100,000 to our Chicago population yearly. Our homes and business houses already extend many miles to the south and the north and to the west. Where are we going from here? With less than half the population of Greater New York, our homes already sprawl over a far greater area than Manhattan Island, Brooklyn and the Bronx. And with no subway, no B. R. T., no Hudson Tubes or Long Island electrified railway for Chicago!

In the hodge-podge, hetrogeneous, unthinking building of our city, we have been extravagant with space, stupid in its apportionment, and narrow-minded and short-sighted in its employment. Too many small operators, each working independently of the other, with no centralized plan, no conference of thought, no unity of purpose have given us a checker-board city; instead of building ahead in orderly fashion, we have JUMPED ahead by sections and by blocks. Result, in almost every part of the city, you find ramshackle blocks adjoining substantial communities, stores and flats indiscriminately placed, and vacant lots and tumble-down dwellings interspersed almost everywhere. And Chicago already complaining of over-crowding!

* * * * * *

Passing to the next point in the analysis of conditions, we are confronted with an even more vexatious problem than the mere question "Where is the future population of Chicago to reside?" When physical conditions and the matter of distance block the expansion of homes in the four directions of the compass, the masses can and will find housing accommodations in the sky, as they have at New York—as they have begun to do here.

But, when you ask the question, "Where is the successful, respectable business man of family of tomorrow—the chap whose idea of a home is a substantial detached house in a select community of cultured, home-owning people—where is he to live?"—you have propounded a query that the oldest real estate man in Chicago can hardly answer.

This brings the crisis of the situation to *your* door. The man among you who says in rebuttal, "Why worry?" or "If you have the price, you can always obtain what you want," is not clever. And his statement shows he does not know Chicago.

* * * * * *

Did you ever try to buy something that was "sold out"? You know the feeling. As a business man, you know what it means in business when demand exceeds production. That can, and undoubtedly shall soon happen in a certain class of Chicago real estate.

If you want to realize how very close we are to that crisis today, just put a $10,000 certified check in your pocket and go out and try to buy a really desirable 40 foot restricted residence lot in a location which you are convinced will be equally desirable ten, or even five, years from now.

FRANK K. REILLY & CO.
4855 Broadway 155 N. Clark St. 6202 Cottage Grove Av.

PEKING SCEN
JAP-RED F
AGAINST C

BY CHARLES DA
[Chicago Tribune Foreign Ne
[Copyright: 1922: By The Chic
PEKING, Sept. 28.—Wi
from the failure of the C
conference, Adolph Joffe,
envoy, is not returning to Pe
similarly Mr. Anotoff has
from Japan. Much concer
Peking, leading to a suspici
Chang Chun conference wa
cloak under which a deal
China was hatched.
Reliable reports reach
this was accomplished dur
cesses of the conference,
permit references to Moscow
regarding recognition and
in question. On the latter
ever, both nations had
takes a stand making an
impossible.
China is much disturbed
to rid the republic of pr
brought by Mr. Joffe, who
among the workers may
ther strikes affecting pub
The latest demand is that
sorters of the postal servic
hour day, with a 40 per ce
crease.

KARAKHAN ASSAIL
BY GEORGE SEL
[Chicago Tribune Foreign Ne
[Copyright: 1922: By The Chic
MOSCOW, Sept. 28.—Act
Minister Karakhan state
Russo-Chinese treaty negot
progressing favorably an
treaty will strengthen Russ
in China and weaken the Ja
says the Japanese are vi
Portsmouth treaty by fo
island of Saithalin.
He also says that the
withdrawing from Siberia
ing, plundering, and absolu
ing the country, giving
ammunitions to bands of
fight the soviets.
Mr. Karakhan gave out
ments to explain the coll
Chang Chun conference, a
said Japan refused to evac
in despite Russia's willing
cuss compensation for the
massacre.
Mr. Karakhan asserted
was willing to consider a
nese-American entente in
east, but he regretted tha
no sign of American inter
He bitterly assailed th
evacuation and declared
unlikely that Russia woul
the restoration of northern
before the next conference.

*Car Conductor Is S in Quarrel Over*

Frederick Holvhauser,
Carpenter street, a street
tor, was stabbed in the ri
last night by a passenger
at South State and Harri
They quarreled over the v
transfer the passenger ha

-f

BI
MA

Men know
their hat ba
know that
right hat on
best styles,
advantage o
every hat.

*In all weight*

"If it's a B

B
*the old*
Randolp

# PEKING SCENTS JAP-RED PLOT AGAINST CHINA

BY CHARLES DAILEY.

[Chicago Tribune Foreign News Service.]
[Copyright: 1922: By The Chicago Tribune.]

PEKING, Sept. 28.—Wholly apart from the failure of the Chang Chun conference, Adolph Joffe, the soviet envoy, is not returning to Peking, while similarly Mr. Anotoff has withdrawn from Japan. Much concern is felt in Peking, leading to a suspicion that the Chang Chun conference was merely a cloak under which a deal injurious to China was hatched.

Reliable reports reach Peking that this was accomplished during the recess of the conference, ostensibly to permit references to Moscow and Tokio regarding recognition and the Sakhalin question. On the latter matter, however, both nations had previously taken a stand making an agreement impossible.

China is much disturbed as to how to rid the republic of propagandists brought by Mr. Joffe, whose activities among the workers may lead to further strikes affecting public utilities. The latest demand is that of the letter carriers of the postal service for a six hour day, with a 40 per cent wage increase.

## KARAKHAN ASSAILS JAPS

BY GEORGE SELDES.

[Chicago Tribune Foreign News Service.]
[Copyright: 1922: By The Chicago Tribune.]

MOSCOW, Sept. 28.—Acting Foreign Minister Karakhan states that the Russo-Chinese treaty negotiations are progressing favorably and that the treaty will strengthen Russia's position in China and weaken the Japanese. He says the Japanese are violating the Portsmouth treaty by fortifying the island of Saithalin.

He also says that the Japanese in withdrawing from Siberia are pillaging, plundering, and absolutely denuding the country, giving arms and ammunitions to bands of Whites to fight the soviets.

Mr. Karakhan gave out these statements to explain the collapse of the Chang Chun conference, at which he said Japan refused to evacuate Sakhalin despite Russia's willingness to discuss compensation for the Nikolaievsk massacre.

Mr. Karakhan asserted that Russia was willing to consider a Russo-Chinese-American entente in the near east, but he regretted that there was no sign of American interest.

He bitterly assailed the Siberian evacuation and declared it was not unlikely that Russia would insist on the restoration of northern Sakhalin before the next conference.

### *Car Conductor Is Stabbed in Quarrel Over Transfer*

Frederick Holyhauser, 8318 South Carpenter street, a street car conductor, was stabbed in the right shoulder last night by a passenger on his car at South State and Harrison streets. They quarreled over the validity of a transfer the passenger had tendered.

# UNEASY LIES THE HEAD WITH A SNAKE ALIVE IN PILLOW

Little Mill Creek, W. Va., Sept. 28.—"Mamma, there's something alive in our pillow; it wiggles," insisted a young daughter of Mrs. Kinsey Dariel, when she appeared for breakfast this morning.

The child's statement was confirmed by two other children, who reminded their mother that they had made similar declarations since the big, home made pillow was placed on their bed Monday night.

"That's bosh," replied Mrs. Dariel. "I stuffed that pillow with nice, clean chicken feathers and I sewed it myself."

"Well—feel it," insisted a daughter.

The mother did.

"Maybe you're right," she said, quickly.

When the pillow was opened outside of the house a fair sized blacksnake wiggled away.

# SOVIETS ASSAIL ROUMANIA AS BAR TO PEACE

MOSCOW, Sept. 28.—[By the Associated Press.]—Roumania's demand that soviet Russia abandon its claims upon Bessarabia before Roumania would agree to participate in the Moscow disarmament conference has been refused by the soviets in a note sent to Bucharest.

Acting Foreign Minister Karakhan in his communication says Roumania is the only neighboring country which has not consented to join the Baltic states and Poland to discuss disarmament, and owing to this fact soviet Russia will hold Roumania responsible for any difficulties which may be encountered in the arrangements for the disarmament program.

**Ridicules Roumanian Demand.**

The acting foreign minister ridicules the suggestion that Russia might be willing to pay with a stretch of its territory to induce Roumania to participate, asserting:

"Such a demand could only come from a country which has aggressive intentions or has agreements with a third country which do not permit her to reduce her forces."

**Rise Against Reds in Georgia.**

GENEVA, Sept. 28.—A strong anti-bolshevik insurrection has broken out in eastern Georgia, according to a telegram received by the Georgian delegate here. The movement has met with considerable success and the leaders demand that the Russian troops evacuate Georgia, says the telegram.

Soviet agents are taking revenge by transferring hostages, which have been held for eighteen months, to an inland prison. These hostages are reported to have gone on a hunger strike.

**League Discusses Russian Exiles.**

Whether the 1,500,000 Russians who fled their native land upon establishment of the bolshevik régime and who still are in refuge in neighboring countries can safely be sent home, despite the protests of the Russian associations in exile, occupied the assembly of the league of nations today.

Dr. Fridtjof Nansen, head of the international committee on Russian relief, said the refugees could safely be returned. Gustav Ador of Switzerland insisted that none ought to be returned until their lives and liberties were guaranteed.

The assembly adopted a resolution asking the league council to continue its coöperation with the various governments to find employment for the refugees, enabling them to sustain themselves abroad.

**FALLS DEAD IN STREET.**

William H. Hagen, 5840 Parnell avenue, a salesman, fell dead in West 60th street yesterday morning when on his way to work.


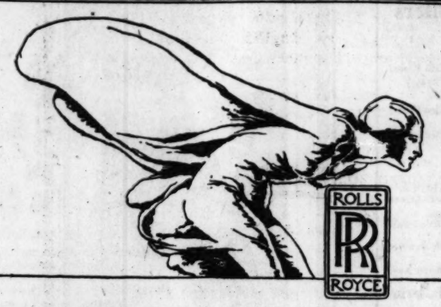

No Rolls-Royce has ever worn out. The first one purchased in America, more than twenty years ago, is still serving its original owner. . . . It is often remarked that every Rolls-Royce which passes on the street appears to be new—yet most of them have known from five to fifteen years of service. Many of them have been in use ten years and more without an overhauling. Their owners have enjoyed through all these years the utmost superiority and security of motor transportation—they have had practically no expense of mechanical repair—and they have experienced an economy of fuel and tires amazing to one who does not know the Rolls-Royce.

*Ten exclusive Rolls-Royce designs in open and closed coach work*

The four-five passenger phaeton, $10,900

ROLLS-ROYCE, Chicago Branch, 900 Michigan Avenue

ROLLS-ROYCE

—for fall

BISHOP'S MALLORY HATS

Men know from experience that "Mallory" in their hat band is a mark of satisfaction—they also know that "Bishop" in the crown means "the right hat on your head." Choose from the season's best styles, shapes and materials—with the extra advantage of Bishop's famous fitting service with every hat.

*In all popular colors, shapes, sizes, weights, finishes—with contrast bands.*

"If it's a Bishop MALLORY—it's the best hat you can wear."

$5—Two Prices—$6

The "Dover"

*A smart fall model for young business men—welt brim, medium weight—in Granite Mix, Thistle Mix, Pheasant Mix and Oxford Mix—satin lined.*

$6

BISHOP

*the old reliable hatter and furrier*

Randolph at Wabash—Southeast Corner



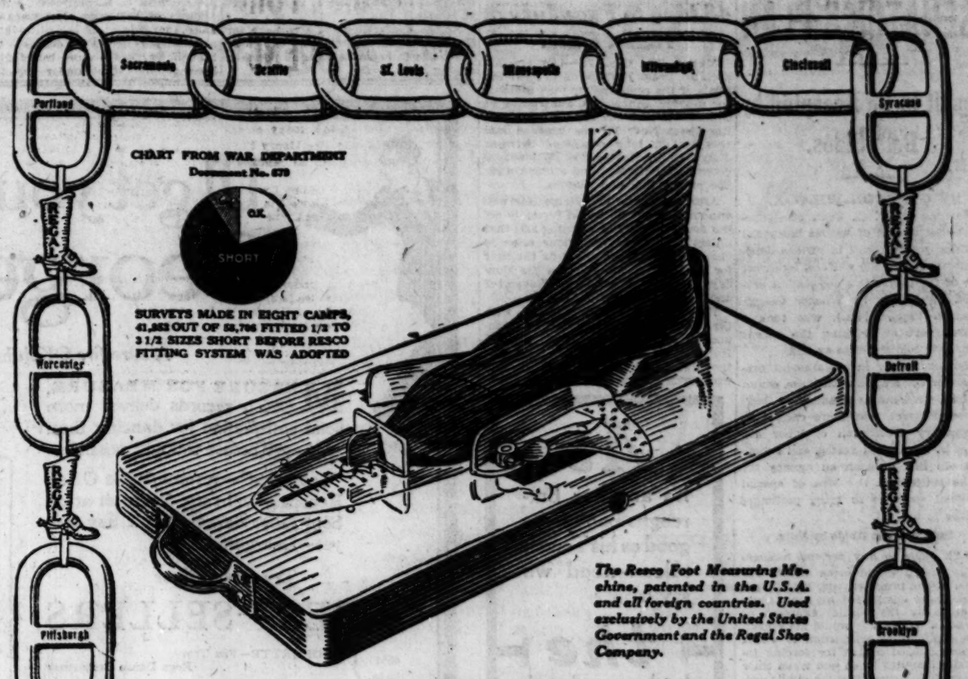


*The Resco Foot Measuring Machine, patented in the U.S.A. and all foreign countries. Used exclusively by the United States Government and the Regal Shoe Company.*

# Scientific Service in Fitting Regal Shoes

The fitting device illustrated above scientifically and automatically registers and records, and translates into Shoe Sizes, the length and width of the shoe required to properly fit each stockinged foot when the "Standing Weight" is placed on the sensitive springs.

The mechanism of this Fitting Machine is scientifically adjusted to measure the "foot expansion" (length and width) under the weight of the body when a woman is shopping or dancing or a man is walking or running, and the function of the foot under these conditions is to balance, propel and guide that weight.

The United States Government and the Regal Shoe Company have the exclusive use of this Measuring Machine which was designed and developed by the President of this Company, presented to the government and officially adopted for use by the United States Army Sept. 20, 1918 and also used by Navy and Marine Corps and in all training camps during the war.

**EXTRACT FROM A MANUAL FOR COMMISSIONED OFFICERS**
**WAR DEPARTMENT**
**Document No. 879**
*October 28, 1918* **Office of The Adjutant General**

"In all the tests made in 1917 and 1918, summarized as follows, the fitting system, herein made official, was employed."

* * * *

"In August, 1917, a survey of the enlisted men's feet at a camp showed that 81.77 per cent. of them were in shoes from one-half to three and one-half sizes too short; 3.07 per cent. were wearing too-long shoes, and 15.16 per cent. were wearing correct-size shoes."

* * * *

"At another camp, in August, 1918, 88.6 per cent. of the men were found to be wearing shoes from one-half to three and one-half sizes too short; 1.4 per cent. were wearing too long shoes, and 10 per cent. of the men were wearing shoes of correct size."

The old "Rule of Thumb," Foot-Rule, Tape Measure or Size Stick doesn't measure the expansion of the tranverse arch or the extension of the longitudinal arch under the weight of the body when marching—and that's the reason for the alarming condition revealed by these reliable statistics.

Our experiments in measuring the feet of new customers this Season in the Chain of Sixty Regal Stores from New York to San Francisco have convinced us that the percentage of "misfits" in the Army Survey is not materially changed in Civilian Shoes.

We believe that proper fitting is the most valuable service that can be offered to the public, and as a result of our tests we have installed this Measuring Machine in every Regal Store, and whether or not you are a Regal Customer, this Scientific Measuring Machine is now

"At Your Service"

$6.80 All One Price

REGAL SHOES

FOR MEN AND WOMEN
REGAL STORES IN CHICAGO

FOR MEN AND WOMEN
*Three convenient Loop Stores*

Wabash Ave. at Monroe — Men and Women
119 So. Dearborn St. (Next to "Fair Store"). Men's Shoes Only
Cor. Dearborn and Washington Sts. — Men's Shoes Only
Uptown Store 4716 Sheridan Road — Men and Women

From Coast to Coast in Regal Stores—One Price

# END STRIKES BY VOTE OF PEOPLE, SENATOR'S PLAN

## Result to Be Accepted by Both Sides.

BY GRAFTON WILCOX.

Washington, D. C., Sept. 28.—[Special.]—Settlement of serious industrial troubles, which result in strikes detrimental to the public welfare, by direct vote of the people is a suggestion proposed here today by Senator George Wharton Pepper [Pa.], who took a leading part in bringing the recent anthracite coal strike to an end.

Senator Pepper in a statement prepared for the Nation's Business, organ of the United States Chamber of Commerce, declares that there cannot be compulsory arbitration of labor disputes in the United States, and substitutes in lieu of such an agency for strike settlement the idea of special national elections to bring prolonged strikes to an end.

**Both Sides to Abide by Vote.**

Both sides to any serious national strike which would come within the scope of the proposed law, Mr. Pepper would have committed by the statute to abide by the verdict expressd at the polls. While this would not constitute compulsory arbitration it would furnish federal means for forcing industrial disputes to an end when their continuance jeopardizes the public welfare.

"We might as well recognize," says Senator Pepper, "that courts cannot solve the coal problem; that compulsory arbitration and legislative price fixing will not solve it, and that anger and distrust will only make matters worse.

"It may even become necessary to provide by law that in case a strike in an essential industry lasts more than a specified time the issue shall be submitted to all the people at a special election. Neither side could object to the compulsion of a verdict at the hands of the American people. Thank God, we still trust the collective judgment of all the people. Were that to fail us, America would soon be one with Nineveh and Tyre and Babylon."

Senator Pepper says that the attitude of the public toward coal varies from intense interest in time of a strike to calm indifference in time of peace.

**Coal Famine Stirs People.**

"A threatened famine," he says, "leads to the discovery that the coal business is the business of the people. Instantly there is talk of government seizure, of compulsory arbitration, of nationalization of mines and such like. As soon, however, as plenty replaces famine, the citizen again buys his customary supply, curses at the price and proceeds to dismiss the entire subject from his mind."

# FIRST HERRIN MURDER TRIAL SET FOR NOV. 13

## 48 Men to Face Jury in Initial Case.

Marion, Ill., Sept. 28.—[By the Associated Press.]—Decision to open the trials of the seventy-four men indicted for murder, conspiracy, and rioting in connection with the Herrin mine killing about Nov. 13 was reached late today at a long conferece between Judge D. T. Hartwell of Williamson county Circuit court and attorneys for the prosecution and defense.

After the conference Judge Hartwell announced that he would formally set the docket tomorrow morning and that unless unforeseen conditions arise to change his plans he would fix the time for the first trial to start on the Monday nearest the middle of November and not later than Nov. 15.

The forty-eight men charged with the murder in one indictment in connection with the death of Howard Huffman, of Huntington, Ind., will be the first to go to trial in connection with the killing of nineteen nonunion workers and three union miners at the strip mine of the Southern Illinois Coal company, near here, last June 21 and 22, under present plans.

The indictment charges that Huffman was shot, stabbed and beaten by all of the forty-eight man indicted for murder. He died June 24 in a hospital at Herrin.

At the conference the attorneys for the state declared they were eager for the trials to begin as soon as possible, saying they would be ready Oct. 3. The defense attorneys requested a continuance until the next term of the court and urged trial in either December or January.

Prosecuting attorneys made an attempt to open the trials with the single indictment against Otis Clark, who is charged with murder in connection the death of C. K. McDowell, superintendent of the mine, but were overruled.

Attorneys for the defense today brought in twelve more indicted men, leaving only eight under indictment still at large. Seven were released on $5,000 bail each and the remaining five under $10,000 each. The bonds were furnished by ninety-six business men of Herrin.

Those released on $5,000 bail are George Anderson, Velmas Hastings, Orie Kirby, Wesley McPharon, Dave Williams, Ed Williams, and Henry Skelcher; those released on $10,000, Louis Corbett, Alex Ray, John Kushing, William Stanley, and Hubert Walker.


At

It's another Burroughs book — as good as his Tarzan tales—need we say more?

the

It takes you through terrors more weird than any dream, yet vivid as the life about us.

Earth's

All the mystery and strangeness of a Jules Verne or Rider Haggard tale are here—and then some.

Core

*Amazingly illustrated by J. Allen St. John*

A. C. McClurg & Co. Publishers

*At All Bookstores*



"I'll get you yet Georgette"

*A sure-fire OKeh hit!*

MEASURE FOR MEASURE, OKeh records deliver more solid satisfaction for dancing than was ever before thought possible.

"Georgette"—a remarkable OKeh Record—will rank foremost at all September dances. You'll buy it—yet—Georgette!

*Try any of these*

6 BEST SELLERS

4651 10 in. 75c — GEORGETTE—Fox Trot—Rega Dance Orchestra★ / MARY-ELLEN—Fox Trot—Rega Dance Orchestra★

4662 10 in. 75c — DANCING FOOL—Fox Trot—Vincent Lopez and His Hotel Pennsylvania Orchestra★ / DIXIE HIGHWAY—Fox Trot—Vincent Lopez and His Hotel Pennsylvania Orchestra★

4656 10 in. 75c — THREE O'CLOCK IN THE MORNING—Waltz—Markels Orchestra★ / SWANEE RIVER MOON—Waltz—Markels Orchestra★

4667 10 in. 75c — CALL ME BACK, PAL, O'MINE—Waltz—Rega Dance Orchestra★ / LOVE'S LAMENT—Waltz—Markels Orchestra★

4663 10 in. 75c — HOUSTON BLUES—Fox Trot—Joseph Samuels Jazz Band / HOT LIPS—Fox Trot—Tampa Blue Jazz Band

4612 10 in. 75c — SOME SUNNY DAY—Fox Trot—Vincent Lopez and His Hotel Pennsylvania Orchestra★ / STUMBLING—Fox Trot—Vincent Lopez and His Hotel Pennsylvania Orchestra★

★Exclusive OKeh Artists

*For sale by your neighborhood dealer*

GENERAL PHONOGRAPH CORPORATION NEW YORK

OKeh Records

*The Records of Quality*

Where to get the 6 Best Sellers

Downtown

THE FAIR - State Street (5th Floor)
HILLMAN'S, State St. (4th Floor)
JACOBEK BROS. 207 So. Wabash Ave. (3rd Floor)
LEITER BLDG. STORES Van Buren and State Sts. (3rd Floor)

North Side

GATTONOLA PHONOGRAPH CO. 734 N. State Street
GROSVENOR MUSIC HOUSE 4414 Broadway
HORNER PIANO CO. 631 W. North Avenue
OTTOH ELECTRIC CO. 309 W. North Ave.
SYMPHONY MUSIC CO. 1020 Wilson Ave.
WALLIN'S MUSIC SHOP 3247 N. Clark Street
GAINER & KOEHLER 3013 Lincoln Ave.

Northwest Side

LIND MUSIC COMPANY 1814 West North Avenue
NORTHWESTERN MUSIC STORE 3939 W. North Ave.

South Side

THE LEDERER CO. 91st and Commercial Ave.
MELROSE BROS. 6320 Cottage Grove Ave.
J. OPPENHEIMER CO. 47th and Ashland Ave.
VENDOME MUSIC SHOP, Inc. 47 E. 31st Street

Southwest Side

MIKE PAPADOPOULOS 3726 Archer Avenue
J. B. SIMONEK - 1225 W. 18th Street
A. J. TUREK - 3541 W. 26th Street
QUEEN ANNE CONSOLE SHOP 6503 South Halsted St.
WESTERN MUSIC SHOP 2451 West 47th Street

West Side

ARTONIAN MUSIC SHOP 3329 W. Madison Street

THE L SYSTEM CLOTHES For Young Men of All Ages

"That's the Kind of Clothes"

The well groomed man always enjoys the thrill of "dress security."

Wherever men of fashion gather he strolls without embarrassment. If he wears "L System" Clothes, which are exclusively conceived by America's foremost designer, he knows he is "in right" on style.

You can have just that comfortable feeling of "dress security" by wearing these smart "L System" Clothes—with styles that are correct—with workmanship and tailoring that are perfect.

In the centers of fashion everywhere, "L System" Garments are accepted as standard.

*Hand Tailored in Chicago by*

H. M. LINDENTHAL & SONS

*We Feature "L System" Clothes in Our* 3rd Floor College Room

Seven Elevators to Richard's

Richard's

North American Building N.W. Cor. State & Monroe 3rd Floor



Mandel Brothers

Friday apparel features

Introducing women's ultra-new

Coatee blouse suits at $55 —trimmed with fur

A smart, distinctive fashion, the coatee blouse suit is destined to prove a season's success—as you may foresee from a glance at the illustration.

This effective model is in duvet de laine in navy, taupe and brown, is exquisitely hand tailored and enriched with large collar of fox fur. *Women's tailleur department, fourth floor.*

Modish knitted jumpers in striking color combinations

Distinctly smart are these sought for jumpers of beautiful mohair yarn. They are in round neck style and are

decidedly special for this selling

at $5

They are in fancy weaves and in exquisite shades, with just enough of contrast interwoven to produce highly artistic, effective designs. The two styles are illustrated. *Knitwear shop—third floor.*

Banking on Business Lines

The officers of this bank are business men first, and bankers second. For that reason, business men find here a satisfactory institution with which to do business. They find their problems viewed from a commercial as well as a financial viewpoint—an important advantage to the executive whose problem is business development, via consistent co-operation.

*"A big, friendly institution where the spirit is democratic and it is a pleasure to do business."*

FOREMAN BROS. BANKING CO.

*S. W. Cor. La Salle and Washington Sts.*

MEMBER FEDERAL RESERVE SYSTEM—CHICAGO CLEARING HOUSE ASSOCIATION



UNANIMOUS: All over the country this splendid story is receiving the most enthusiastic praise. It is a regular Rex Beach tale—many people even say the best he ever wrote.

FLOWING GOLD

By REX BEACH

"There are burning oil wells and big floods. There are wild-cat swindles and big operations that are wholly legitimate. And always there is the vivid picture of the Texas oil country, splashed on a big canvas but with no detail neglected. It is an enthralling romance and Mr. Beach makes every chapter thrill with action."—*The Boston Herald.*

*Wherever Books Are Sold. $2.00*

HARPER & BROTHERS Established 1817. NEW YORK.



RESORTS AND HOTELS RESORTS AND HOTELS

SIGNAL MOUNTAIN HOTEL

OVERLOOKING CHATTANOOGA

2,000 Feet Above Sea Level

"The Hotel Above the Clouds"

*On Beautiful Signal Mountain*

OPEN ALL YEAR ROUND

Special Rates for Fall and Winter

200 Rooms 200 Baths 45 Minutes from City

Unexcelled Service

Moderate Rates Modern, Fireproof

*Absolute Cure for Insomnia*

October and November Average Temperature 62 Degrees

GOLF TENNIS DANCING

*Famed for Its Mineral Waters*

For Rates, Literature, etc., Address

SIGNAL MOUNTAIN HOTEL

Signal Mountain, Tennessee



EDUCATIONAL

THE UNIVERSITY OF CHICAGO Offers through its downtown department Evening, Late Afternoon and Saturday Classes Phone Midway 0800

HILLCREST, Fox Lake, Ill. Private all day kindergarten and elementary school for boys and girls. Manual training, art, sewing, music. Best of care. P. O. Box 316.

RESORTS AND HOTELS

Lauder's River Trips Mississippi, Ohio and Tennessee River Trip from Chicago to Shiloh Natl. Park, Tenn., and return. 1,700 MILES, 7 days, (Meals and berth included) $52 Leaving Chicago Oct. 2 and 9 Special Tennessee River trips leaving every Friday night during October and November for Florence, Ala., Muscle Shoals District, $58. Send for Circular. 5703 MARYLAND AVE. PHONE MIDWAY 5845

GOODRICH STEAMSHIP LINES MUSKEGON GRAND HAVEN GRAND RAPIDS Phone Randolph 4078 Docks: Michigan Avenue Link Bridge and River

Rogers Park Apartment Hotel Sheridan Road at Pratt Boulevard Telephone Sheldrake 2000

S. S. Florida—S. S. Columbia 2-Hour Lake Trips. Leave every 30 minutes from Municipal Pier and Jackson Park. Phone Randolph 6800

*Subscribe for The Tribune*

Graham & Morton Line

Docks Foot of Wabash Ave. Phone Central 2162. St. Joseph-Benton Harbor—$1.35 Each Way—Leave Chicago Daily except Saturday and Sunday, 9:30 A. M.; Saturday, 11:30 P. M.; Daily except Saturday and Sunday, 7:00 P. M. Grand Rapids, $3.90 One Way, $7.30 Round Trip. Holland, Saugatuck, $3.00 One Way; $5.50 Round Trip—Leave Chicago daily except Saturday and Sunday, 7:00 P. M., Sat. 10:00 P. M. Daily freight service to all points.

The Embassy *Pine Grove at Diversey "Hotel of Individual Homes"*

HEALTH RESORTS

The Lindlahr Sanitariums Chicago and Elmhurst, Illinois Your choice of city and beautiful country surroundings. Up-to-date natural methods including electronic diagnosis and treatment, vegetarian and milk diets, fasting, etc., according to individual requirements. Twenty years record for splendid success in the treatment of chronic ailments. Write for descriptive literature. Dept. A. LINDLAHR NATURE CURE INSTITUTE, 625 S. Ashland Blvd., Chicago. Monroe 6648.

HEALTH RESORTS

EXCELSIOR SPRINGS

Missouri's National Resort — REST, RECREATION and RESTORED HEALTH await you here. 20 Mineral Springs and 15 Bath Houses. U. S. Hospital. Competent physicians. 18-hole Golf Course. Horse back riding, dancing, good music and clean amusements. Parks and Boulevards. Accommodations to fit your purse. An hour's ride from Kansas City. We welcome you. WRITE COMMERCIAL CLUB FOR FULL DETAILS.

MOUNT CLEMENS MINERAL BATHS

World renowned for Rheumatism, Nervousness and that run-down condition. Open all the year. Twenty miles from Detroit. Mount Clemens is reached by car meets Michigan Central trains at Mt. Clemens, Mich. Detroit. Write for booklet. Business Men's Association, Mt. Clemens, Mich.

PREMIER MINERAL BATHS AND HOTEL BENTON HARBOR, MICHIGAN

Have made thousands well. Rheumatism and allied diseases successfully treated. Booklet upon request Dept. A. A. N. Mickens, M. D. Dr. C. M. Ryno, House Physician.

*...e Kind ...thes"*

...man always en- ...dress security." ...ashion gather he ...rassment. If he ...lothes, which are ...d by America's ...e knows he is "in

...hat comfortable ...urity" by wear- ...ystem" Clothes— ...re correct—with ...ailoring that are

...hion everywhere, ...s are accepted as

*... Chicago by*
...HAL & SONS

*...lege Room*
...'s
...d's
...rd Floor

RESORTS AND HOTELS

...NTAIN HOTEL
CHATTANOOGA
...bove Sea Level
...ove the Clouds"
*...Signal Mountain*
...EAR ROUND
...r Fall and Winter
45 Minutes from City
...ed Service
Modern, Fireproof
*...e for Insomnia*
...rage Temperature 62 Degrees
...IS DANCING
*Mineral Waters*
...ture, etc., Address
...NTAIN HOTEL
...ain, Tennessee

HEALTH RESORTS

EXCELSIOR SPRINGS
Missouri's National Resort
REST, RECREATION and RESTORED HEALTH await you here. 20 Mineral Springs and 15 Bath Houses. U. S. Hospital. Competent physicians. 18-hole Golf Course. Horse back riding, dancing, good music and clean amusements. Parks and Boulevards. Accommodations to fit your purse. An hour's ride from Kansas City. We welcome you.
WRITE COMMERCIAL CLUB FOR FULL DETAILS.

MOUNT CLEMENS MINERAL BATHS
World Renowned for Rheumatism, Nervousness and that run-down condition. Open all the year. Twenty miles from Detroit. Mount Clemens direct on merit Michigan Central train No. 18 at 2:00 P.M. from Detroit. Write for booklet.
Business Men's Association, Mt. Clemens, Mich.

PREMIER MINERAL BATHS AND HOTEL BENTON HARBOR, MICHIGAN
Have made thousands well. Rheumatism and allied diseases successfully treated. Booklet upon request Dept. A. A. N. Michelson, M.D. Dr. G. M. Kruo, House Physician.

# IRELAND REJECTS PLAN TO GRANT REBELS A TRUCE

BY PAUL WILLIAMS.
[Chicago Tribune Foreign News Service.]
[Copyright: 1922: By The Chicago Tribune.]

DUBLIN, Sept. 28.—The Irish parliament today rejected a motion to appoint five members to negotiate a truce with the irregulars to last not less than fourteen days.

Dr. Patrick McCartan, who made the proposal, asserted that the government must negotiate or exterminate. He admitted that he acted on his own initiative, but he said he was convinced that a number of leaders of the republicans were opposed to civil war. He thought that a two weeks' truce would not affect the military situation, and it was worth trying.

**"Must Lay Down Arms."**

Two labor members supported the motion and then there was silence of nearly a minute, none seeming willing to discuss the question. The embarrassment was broken when Peter Hughes rose and declared there could be peace tonight if the republicans laid down their arms and submitted to the authority of the Dail.

"No one is qualified to speak for those in arms," said President Cosgrave, "but we are not entitled to make peace before the elections, when we told the people we intended to put the treaty into effect, have but one army and restore order. Peace can be made only on one condition—acknowledgment of the constitution."

**Approve Death Penalty.**

John J. McKeown recalled to the house the negotiations for a three day truce in the west, during which the irregulars had intended to land a cargo of supplies in Sligo.

Approval was given the army plan to establish military courts empowered to inflict the death penalty in trials of irregulars or others violating army regulations. It is understood that a general order will soon be issued making the possession of firearms a capital offense.

There is much comment here over Richard Mulcahy's statement in parliament yesterday that captured papers showed a break had occurred between Eamon de Valera and Liam Lynch, chief of staff of the republican army. Lynch is said to have gained control of the republican organization, and it is asserted it will fight any compromise.

# FEDERAL COURT DISMISSES SUIT AGAINST MEXICO

## Judge Denies Claim for $2,000,000.

New York, Sept. 28.—[Special.]—The Mexican government won a signal victory in the federal court today when Judge Julian W. Mack dismissed a suit for $2,000,000 damages for breach of contract brought against Mexico by Otto Kafka, head of the Union Steel Products company.

According to Jerome S. Hess, an attorney for the Mexican government, the suit of Kafka was probably the first action of any kind against the Mexican government brought in the United States since 1914. Its dismissal, Mr. Hess believes, will thrill the people of Mexico, who still hope for recognition by the United States.

**No Complaint Filed.**

The action was begun by serving Finance Minister de la Huerta with a summons at the time he was attending the international conference of bankers in this city several months ago in connection with the Mexican foreign debt. When Mr. de la Huerta was served he turned the matter over to the Mexican consulate general in New York City.

In his affidavit supporting the motion for dismissal Mr. Hess disclosed that no complaint was ever filed in the case, and that the allegations of Mr. Kafka were derived almost wholly from articles printed in the New York Times.

"Since our professional connection with the affairs of the government of Mexico, going back to 1914, no other suit was ever brought against the government for any cause whatever," said Mr. Hess, "nor have we ever heard of any claim of breach of contract having been made formally or informally. We are therefore exceedingly gratified that the United States courts have seen fit to protect the interests of the Mexican government by setting aside the attempted service on Mr. de la Huerta."

**Submarine Suit Thrown Out.**

When the Mexican government several months ago brought suit for $500,000 damages for breach of contract against an American concern for alleged failure to deliver submarines said to have been contracted for the suit was thrown out on the ground that as an unrecognized government Mexico had no standing in the courts of the United States.

The supplies which Mr. Kafka said he contracted to furnish to the Mexican government were 200 locomotives, 300 passenger cars, and 500 kilometers of rails.

**FIND BODY IN RIVER.**

Two weeks lifeless, the body of an unidentified man was found yesterday in the river under the Wells street bridge. He was apparently about 45 years old.

## *Quit Business Whisky Interfered With, Wife Avers*

Dr. A. G. Cook, physician and surgeon, retired from active practice to devote his time exclusively to drinking, according to Mrs. Helen M. Cook, 4733 Sheridan road, who was granted a divorce yesterday by Judge Edward Mangan.

TOYO
Importing Co.

Now offering Chinese Evergreen Plants, Chinese Lilies and Paper White Narcissus. These plants, set in crystal bowls or jars of moist gravel, make beautiful and unique ornaments for any room. Also artificial waxed water flowers in pinks, yellows and blues.

***Special Reductions in Pongee***

Natural Pongee, for draperies and curtains, $1.50 value, now.. 98c
Colored Pongee, all shades, $2.00 value, now..... $1.45

*Visit our store before these bargains are gone.*

Toyo Importing Co.
216 N. Michigan Ave.



*Protect Yourself!*

*Originated by* HORLICK

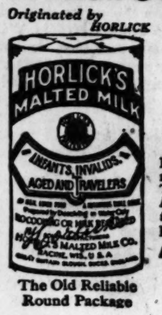


The Old Reliable Round Package

**Horlick's**
*The ORIGINAL*
**Malted Milk**

Used successfully for over 1/3 century.

Made under sanitary conditions from clean, rich milk, with extract of our specially malted grain. The Food-Drink is prepared by stirring the powder in water. *Infants and Children thrive on it. Agrees with the weakest stomach of the Invalid and Aged.*

**Ask For and Get HORLICK'S**
at Fountains, Hotels, Restaurants,
thus Avoiding Imitations
SUBSTITUTES Cost YOU Same Price



CHARGE PURCHASES TODAY PAYABLE IN NOVEMBER

"S. & H." Green Stamps With All Purchases

Look for the "Not Advertised" Specials as You Walk Through the Store

# ROTHSCHILD & COMPANY

The Home of Chicago's Aquarium

Children's Hair Cutting Now on the 10th Floor, 20c

Manicuring for Women, 25c Third Floor

Mail and Phone Orders will be filled while quantities last. Phone Wabash 9800

## Boys' Suits

**With Two Pairs Trousers**

All wool materials in blue, gray and brown mixtures; coats made with belt all around; trousers lined throughout; sizes 6 to 18 years.

$14.85

**Boys' Overcoats** in blue, brown and gray, button to the neck and sport models. Convertible collars and muff pockets, all wool plaid, with flannel lining; sizes 3 to 10 years, $11.85

**Boys' Novelty Suits** in fancy tweeds and jersey materials, plain colors and combinations of colors, all neatly tailored sizes 2½ to 8 years, $6.50

**Boys' Sweaters,** pull-over or jackets, made in solid or combination of colors. Sizes 28 to 36, $5.00

**Boys' Caps,** color to blend, with suits or overcoats, all-wool fabrics, $1.45

**Boys' Knicker Trousers,** made from mill ends and short lengths of suitings, all-wool and lined throughout. Ages 8 to 18 years, $1.95

*Rothschild's—Second Floor.*

## $1.50 Imported Solid Steel Hand Forged Scissors, pair, 49c

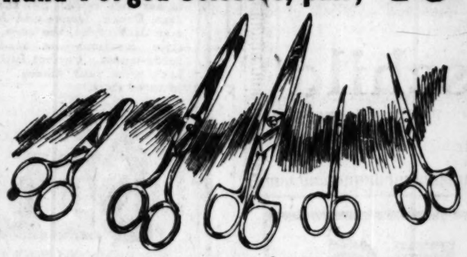

Finest quality steel, highly polished and finished, all sizes, 3½ to 6½ inch lengths. Lot includes manicure, embroidery or blunt end scissors. Every pair fully guaranteed. Special, 49c.

*Cutlery Dept.—First Floor.*

**50 Genuine 8c Owl Cigars with the Brown Band, $2.95**

It's some time since this famous brand has been sold at this low price. So hurry, while 200 boxes last.

*Rothschild's—First Floor.*

## "Dollar Day" Today IN OUR Basement

*—A Day of Sensational Sales for Every One Who Loves a Bargain. For example:*

Girls' Gingham Dresses, $1 | Two Blouses for Boys, 8 to 16 years, $1 | Girls' Rain Capes, $1 | Imported Costume Velveteen, yard, $1

## A Special Purchase of Genuine All Wool Plaid Bed Blankets

Seconds of our $13.50 grade, pair, $8.49

66 x 80, large enough for full size bed, in attractive color block plaids, tan, pink, blue, gray, with white soisette binding. Specially priced, while a limited number last, pair, $8.49

*Rothschild's—Second Floor.*

## *Personal Printed Stationery 95c*

Your name and address printed in clear Gothic black type in dark blue on white bond paper.

***200 sheets and 100 envelopes, neatly boxed.***

1, 2, 3 or 4 lines of type — for personal use or an ideal gift.

*Rothschild's—First Floor.*

***10-lb. bag Domino Cane Granulated Sugar, with $2 grocery order, for 39c***

Flour, soap, fresh fruit, malt and vegetables not included.

3 pounds Fresh Roasted Combination Coffee for $1
5 cans of Fancy New Pack Sifted Early June Peas, $1.10
Finest Imported Spanish Pimentos, large size can, 28c
Colman's Mustard, ½-lb. can, 48c; ¼-lb. can, 25c
Del Monte Fancy Seeded Raisins, 11-ounce package, 18c
Pure Michigan Concord Grape Juice, qt. bot., 39c
Extra Fancy New Pack Illinois Sugar Corn, 1 doz. cans, $1.45
Van Camp's Pork and Beans, 6 medium size cans, special at 85c

*Rothschild's—Seventh Floor*

***Veal Roast, Whole Leg or Loin, Lb., 25c***

Spring Chickens or Hens, fresh dressed, at, lb., 31c.
White Fish, fresh caught, lb., 21c.
Shoulder Veal Roast, pound, 18c; breast, pound, 12c.
Pink Salmon, whole or half, lb., 20c.
Spring Lamb, short legs, lb., 32c.
Fresh California Hams, whole or half, lb., 12½c.
Rolled Roast, no bone, lb., 29c and 22c.
Pot Roast, quality beef, lb., 12c and 16c.

*Rothschild's—Seventh Floor.*



# CARSON PIRIE SCOTT & CO

## Misses' Cloth Frocks $60

Among new fashions, none is more successful than coat frocks such as these.

*The Girdle Of Vivid Beads Is a Clever Color Touch*

On the navy blue frocks the beads are jade color. The black frocks are effectively beaded with scarlet.

The long tailored collar is especially becoming. The wrapped skirt, slim and graceful.

*Fourth Floor, South.*

## An Unusual Air of Good Tailoring in Girls' Top-Coats, $25 and $40

The coat for smart service day in and day out may seldom be chosen at pricings so moderate. Especially when one considers the very desirable quality and the careful workmanship which are instantly noted in these coats.

**A Trig Belted Ulster, $25**

Of a fine wool, soft and warm, but not cumbersome, in good-looking mixtures, raglan shoulders, big diagonal pockets. 6 to 16-year sizes. Sketched, center.

**A "Polo" Style Coat, With Fur, $40**

In sizes 10 to 16 years. Sketched, right. The material is much like camel's hair in effect. Collar of nutria.

**Frocks of Combined Fabrics, Priced $17.50**

Of serge with crepe de Chine. Sizes 12 to 16. Not every color in every size. Sketched at the left.

*Fourth Floor, East.*

**Butterick Patterns**

With the Deltor system, unique with Butterick patterns, material is cut exactly and economically. Patterns are very simple and easy to use.

*Second Floor, North.*

## September Bedspread Sale

As the month draws to a close, particular emphasis is placed upon the advantage of choosing now. Prices are uniformly low. Bedspreads and bedspread sets are attractive in design and of excellent quality.

*Second Floor, North.*

## Patent Leather Pumps, $10 An Effective One-Strap Style

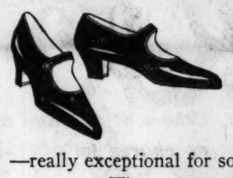

These pumps have a smart simplicity that is very attractive. There is a fine skill in the fashioning of these shoes, and special care in the selection of the materials —really exceptional for so low a pricing.

**These pumps are of patent leather and have turned soles.**

The heels are of comfortable walking height, so that these shoes are especially adapted to street wear. Very remarkably low priced at $10 pair.

*Third Floor, South.*

## The Modes New Ways in Colorful Fall Hats, $10

A special group of hats here is always noted by women wishing to keep posted on the new. And in these hats are delightful motifs of color and garniture which point to winter fashions.

Ostrich in fringe-like fantasies, and ornaments of burnt goose, metallic effects and colorful flowers are used in attractive new ways. The colors are rich and lovely. The values really unusual.

**Featured Also Are Girls' Hats Sports Styles in Soft Crush Velvets Banded with Gros Grain Ribbons, $6.75**

*Fifth Floor, South.*

## Misses' New Fall Coats Featuring Tailored Top-Coats at $25

Smart utility coats whose swagger lines have a youthful air, appealing to the young college or business woman. They are excellently tailored of plaid-back fabrics in brown, navy blue and heather mixtures. Four attractive styles—one is sketched at the right—$25.

## Tailored or Fur Trimmed Coats, Priced $45

Out of the ordinary in tailoring, fabric and fur for a pricing so moderate. The coat sketched at the left with bloused back and deep collar of nutria. Other coats of panvelaine, Bolivia, veldyne and Norman glow. Many have trimmings of raccoon, nutria, Australian or American opossum. In brown, tan, navy blue or black. $45.

## Other Coats in the Finer Fabrics Are $65 to $325

The varied styles, the perfection of tailoring and the rich fur garnitures bring special interest to selection from these distinctive coats. $65 to $325.

*Fourth Floor, South.*

## Misses' Suits $75

Suits of far more than usual fashion interest, for every feature is entirely new.
—bloused
—embroidered
—with fur

The Russian blouse coat is belted at the hips with a band of hand-embroidery.

The material marleen. The colors—brown, navy blue and black. One of many smart suits, $75.

*Fourth Floor, South.*

# FILM DIRECTOR'S SUIT CENSORED OUT OF COURT

## 'Jim' Young Criticized for Charge Against Wife.

BY EDWARD DOHERTY.

Los Angeles, Cal., Sept. 28.—[Special.]—The suit of Jim Young, moving picture director, against his former wife, Clara Whipple Young, was thrown out of court this afternoon for lack of evidence and because of the judge's belief that a woman should be presumed to be chaste unless some proof is shown to the contrary.

Young sought to have the decree of divorce set aside and to recover the property he gave his wife before the divorce on the ground that some ten or eleven months after the divorce she was guilty of misconduct with Robert Russell, a young moving picture actor.

The witness by whom he hoped to prove his allegation was mysteriously absent, the affidavit the latter had made was not signed by him, and, anyway the judge decided that even if he did prove misconduct at the time mentioned it could have nothing whatever to do with the case.

**No Case Established.**

"I learned at my mother's knee," he said, "that a woman is always virtuous until she has been proven otherwise, and my legal training has not weakened that conviction. There is nothing here to show that at the time of the settlement Mrs. Young was not virtuous, nothing to show that she contemplated being otherwise."

"We'll ask for a nonsuit," said Mrs. Young's attorney, Milton Cohen.

"Granted," said the judge.

Young stood up. His former wife looked at him, stared at him, standing but three feet from her. He did not look at her. He said nothing.

But Mrs. Young had some things to say—things that have been bottled up within her for fourteen months, and Russell, too, had something to say—that he intended to file suit for slander against the movie director, that he intended to "spend the rest of his life, if necessary, to get him."

**Come Back Suits Threatened.**

It is declared, also, that Tom Moore and Jack Pickford are contemplating suits for slander, because, in depositions, their names were dragged into the case, by innuendo.

"I never want it to be remembered that I was married to Jim Young; that I bore his name," Mrs. Young declared. "I interd to drop his name at once and go back to the good old New England name of Whipple.

"I had my opportunity to have this case dismissed some time ago, but I refused for the very good reason that—like Judge Hahn—I learned at my father's knee to respect his name. I went into court to fight to take from that name all the mud with which Jim Young besmirched it. I have proved now that he had no case, and my life in the future will prove he never could have had a case."

# WELFARE BODY OF CATHOLICS GETS APPROVAL

## Indorsed by Hierarchy of Church.

Washington, D. C., Sept. 28.—The National Catholic Welfare council was authorized today by the hierarchy of the Roman Catholic church of America "to continue and to intensify the activities which have resulted in the greatest good during the last year."

Announcement of the authorization, which churchmen said would clear up uncertainty existing in some quarters as to the scope of the welfare council, was made by Archbishops Hanna of San Francisco and Curley of Baltimore, at the close of today's session of the annual meeting of the hierarchy.

The members of the hierarchy, composing the committee, Cardinal O'Connell of Boston, nearly a dozen archbishops, and more than fifty bishops, previously had received and considered reports on the activities of each department of the council during the year. These reports, especially along social service and educational lines, were said to have shown remarkable accomplishments.

**Bring Vatican Views.**

The two archbishops in their announcement said the hierarchy regarded the organization of the welfare council as its own representative and as the exponent of its policies in carrying out plans for the welfare of the Catholic people of America along educational, social, and related lines.

This statement was considered in church circles as setting at rest doubts as to whether in view of reports from Rome the welfare council would increase or diminish the scope of its activities.

Bishop Schrembs of Cleveland, who headed the group which recently went to Rome to obtain views of the Vatican on the subject, is in attendance at the meeting of the hierarchy and although not covered by the official statement of the hierarchy's action, it was understood that he reported on the visit to Pope Pius XII. and upon the wishes of the holy father in the matter.

**Massmeeting of Men.**

Bishop Schrembs and Bishop Gallagher of Detroit were speakers tonight at a massmeting held under the auspices of the National Council of Catholic Men, which began its annual convention here today.

"Divorce, birth control, and a God-forsaken system of education" were pointed to as paths leading to national disintegration by Bishop Schwertner of Wichita, Kas., in the opening sermon today.

Describing the home, the school, and the church as the three supports of civilization, Bishop Schwartner said divorce and birth control weakened both the school and the home. The deity, the bishop said, had been forgotten in the schools of the nation for two generations, with the result, he added, that statistics showed 50 per cent of people professed no religion.

THE Hunding Dairy Company realizes a big saving with Goodyear Cord Truck Tires on which bottled milk is hauled rapidly and without breakage. The tires protect the trucks' mechanism, too, and repair bills are greatly reduced as a result.

*Goodyear Truck Tires are sold and serviced by the local Goodyear Truck Tire Service Station Dealer.*

GOODYEAR

*For Sale by*

SYSTEM TIRE & SPRING CO. 9362 Ewing Ave. South Chicago 5013
OGDEN MOTOR & SUPPLY CO. 3854 Ogden Ave. Lawndale 0155
ALL WEATHER TIRE & SUPPLY CO. 1540 W. 35th St. Lafayette 0150
CARL J. HOLDREGE & CO. 238 E. Illinois St. Superior 7105
GOODYEAR TRUCK TIRE SALES CO. 1127 W. Adams St. Monroe 3955-3956

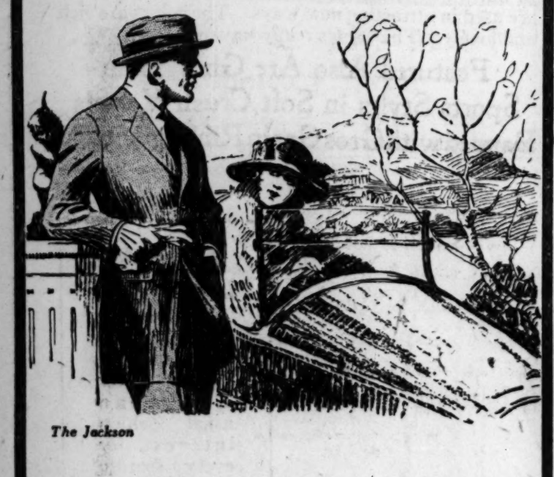

*The Jackson*

*It's Easy to See*

Why men, careful of their appearance, yet desiring the lines of youth in their clothes, lean towards the distinctive style in the Jackson. Excellent tailoring is the foundation of all

YATTER Clothes

*Tailored at Chicago by*

SAMUEL YATTER CO.

*New York Sales Office—Fifth Avenue Building*

HART SCHAFFNER & MARX

COATS *for* WOMEN

Stitch by stitch—that's the way the fine styles are put into these coats; that's what keeps the style looking right. Women will find in these coats tailoring they've never been able to get before.

$50

*Others at $45 and more; no charge for alterations*

Maurice L Rothschild

Money cheerfully refunded

*Good clothes; nothing else*

Southwest corner Jackson and State

Chicago
Minneapolis
St. Paul

LADIES DAY

THE CUBS

TODAY—at Cubs Park

Killefer's hustling young CUBS today meet the Cardinals in the first game of the final series of the year at CUBS PARK and it's the

LAST LADIES' DAY

We want to thank you Fannettes for the splendid manner in which you have supported the CUBS and we want to impress upon you that you are especially welcome at this

LAST LADIES' DAY

*NO ADMISSION CHARGED FOR THE WOMEN OF CHICAGO*

The game will start at 3 o'clock at Cubs Park

*HOW TO GET THERE*

FROM SOUTH SIDE—
Take any through route elevated train to Addison St. Station.

FROM WEST SIDE—
Take East-bound car to Clark St. transfer at Clark, and take Clark car to Addison St. entrance.

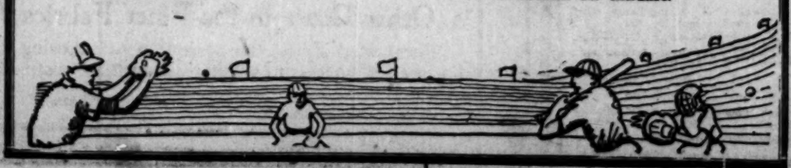

*Don't Buy Soft, Cheap, Shoddy Cashmeres, Tweeds or Cheviots*

They { Tear, Tear Don't Wear

You'll find loads upon loads of them right now in town in the shape of ill-fitting ready-made SUITS and OVERCOATS. They were made up six months ago, and they're hanging on the racks now, all ready to be plucked. Beware—fight shy of 'em! Buy CLEAR FINISH WORSTEDS—they wear four times as long, hold their shape and look decent. See our wonderful showing—made to measure in any style, of any pattern, for as little as $24. Call now, today or tonight. Open this evening until 8, tomorrow evening until 9.

**New Fall Patterns -- Styles**

Never in your life have you seen so many beautiful patterns, so many new styles. And look at the prices—lower than most ready-mades. You're doing yourself a great injustice if you don't see these fine suitings and overcoatings first. Wonderful, new, hard-to-get pencil stripes included, in all color designs.

$24 $30 to $35 Values

**A Wonderful Purchase--**

Over 400 pieces of fine overcoatings included in this sale. Beautiful light tans, grays, browns, blues and blacks, in the new fancy plaid-back design. Big, woolly, snuggling ulsters that will make you forget the zero weather. See them today—tonight. A dollar or so deposit will reserve one until cold weather.

$29 $38 to $50 Values

$34 $52 to $65 Values

**Made to Measure in 3 Days—**

Every Sell Bros. suit and overcoat is cut, fitted and tried on in our own store. See the new Jazz, Dream, Dance and Gentleman Jack styles, the very latest style creations—not made in ready-mades. Perfect fitting or back goes your money. Made in three days.

**Positively No Extras**

No extra charge for extra size, new Jazz styles, coat lengths or special styles. Money-back guarantee if you're not entirely satisfied.

**A $4 Cash Discount**

During this sale we will give every customer ordering a suit and overcoat a cash discount of $4. Order your overcoat now at these low prices—we'll hold it until December if you wish. A dollar or two is sufficient deposit.

SELL BROS

TAILORS SINCE 1884

OPPOSITE GREAT NORTHERN HOTEL

1029 Wilson — 31-39 WEST JACKSON — 1029 Wilson

Get plenty of Good Lucks

The late fruits are here and pickling time is beginning. Most home canners do more work in the Fall than in Midsummer. The result is that the supply of GOOD LUCK rubbers is suddenly exhausted at the time you need them most. Call up your dealer and order enough GOOD LUCK rubbers today to see you through the season. It's the only safe way.

Look for the GOOD LUCK name on rubbers when buying Fruit Jars. GOOD LUCK Rubbers are sold by good grocery and hardware stores throughout the country. If your dealer cannot supply you send 10 cents for sample dozen. For 6 cents we will mail you our book on Cold Pack Canning containing many novel and excellent recipes.

GOOD LUCK Jar Rubbers come to you packed in the case with the following well-known brands of fruit jars

ATLAS E-Z Seal
" Good Luck
BALL Ideal
" Eclipse
SCHRAM Ever Seal
" Acme

BOSTON WOVEN HOSE AND RUBBER CO., Cambridge, Mass.

*Largest Makers of Jar Rubbers in the World*

# Why Tribune Advertising Sells Train Loads of Toilet Requisites

FROM a revenue standpoint, drugs are a side line in many a drug store today; and fast moving advertised specialties, particularly toilet accessories, pay the dividends.

In The Chicago Territory the largest single factor in the conversion of merchandise into "fast moving specialties" is The Chicago Tribune.

And here is WHY! (1) In the vast, rich market shown as Zone 7 on the map above The Tribune has a circulation not equaled by any other medium. (2) Advertising in The Tribune sells goods not only in Chicago, but also in thousands of towns through the five states.

From a wealth of evidence that proves this claim, we select some peculiarly human, interesting and distinctive testimony to present on this page.

Notice the questionnaire reproduced in an adjoining column. This was sent to druggists in all communities throughout Illinois, Indiana, Iowa, Michigan and Wisconsin *except* a few of the largest cities—Chicago, Detroit, Indianapolis, Milwaukee, Des Moines. Out of the 2,138 druggists *outside* Chicago who replied

**70% read The Chicago Tribune.**

**76% feel the effect of advertising campaigns in The Tribune.**

Only "Yes" or "No" answers were called for, but many volunteered such significant comments as the following:

***"Certain goods, without The Tribune ads, would be like a wagon without a pair of horses."***
*Hodooval's Pharmacy, Oxford Jct., Iowa.*

*"It surely does. In fact when we see anything advertised in The Tribune we immediately order it."*
*Central Drug Store, Delavan, Wis.*

*"Yes, most assuredly. Customers see it advertised in The Tribune and ask us for it. On many items which I see advertised in The Tribune, I stock in anticipation of calls for same."*
*C. A. Hill, Prop. the Sargent Drug Store, Ottumwa, Ia.*

*"No doubt of it; as soon as they stop advertising sales drop off. I had a letter from you some time ago on this and have watched it since on a number of different things, in fact as soon as they begin to advertise, we stock up."*
*May-Parker Drug Co., Independence, Iowa.*

***"It sure does. Not afraid to stock any new thing advertised in The Tribune, even before having a call for it, for I know that someone is going to call for it."***
*Ell. Lodoge, drugs, Wyoming, Iowa.*

*"I know it does. I watch the advertising very carefully and generally stock those articles which are advertised."*
*B. F. Fendig, drugs, Rensselaer, Ind.*

*"Yes, we have noticed it very much with important toilet articles and hair nets."* *T. E. Capen & Son, drugs, Ottawa, Ill.*

*"Yes, because our customers are Tribune readers and decidedly the best class of trade we have."* *Kranane Drug Co., Story City, Iowa.*

*"Absolutely! We hear such remarks as: 'It was advertised in The Tribune, so it must be all right!'"*
*J. A. Meller Drug company, Boscobel, Wis.*

*"Helps. When we read the Rotogravure section Sundays we always have calls for specialties advertised."*
*Hanson-Bach Pharmacy, Stevens Point, Wis.*

*"Yes, very much. Especially the Rotogravure section."*
*Frank J. Pfan Jr., drugs, Lincoln, Ill.*

*"I do. Especially in the Photo section."*
*F. E. Green, drugs, Atlanta, Ill.*

***"Yes, as much as all other papers combined."***
*Clayton Crisp Drug Co., Benton, Ill.*

*"Yes, circulation goes to the better classes."*
*Al Magnusson, drugs, Arcola, Ill.*

*"No question whatever; watch the 'Trib' for new specialties, etc., constantly and as soon as I see some new item of appeal we order a small quantity at once so we are sure to have it first at Princeton."*
*C. G. Heck, drugs, Princeton, Ill.*

*"We have people ask about articles advertised in The Chicago Tribune, every day, and mention where they see it, too. I think The Chicago Tribune is by far the best paper that comes here."*
*W. W. Lupton, drugs, Onawa, Iowa*

*"Yes, not only in a general way, but we have some specific instances where calls for merchandise were directly caused by Tribune advertising."* *W. H. Hageboect, drugs, Lake Park, Iowa*

*"I know it does—people bring in the ads."*
*Central Drug Co., Ottumwa, Iowa*

***"Yes, we feel the effect of every advertising campaign The Chicago Tribune has ever put on; your pages are a great opportunity for the manufacturer of medicines and toilet requisites."***
*City Drug Store, W. A. Burton's Sons, Props., Mitchell, Ind.*

*"We can often trace results direct to Tribune advertising."*
*The Public Drug Co., Bluffton, Ind.*

*"Yes, a common phrase, 'I saw the ad in The Tribune.'"*
*J. McErvin, drugs, Macomb, Ill.*

*"Yes, have heard customers say, 'Saw it in The Tribune.'"*
*Walter R. Fox, drugs, Chandlerville, Ill.*

*"Yes, customers very often when calling for advertised products, say they saw the ad in The Tribune."*
*Frank H. Niemeyer, drugs, Belvidere, Ill.*

***"Most of our best sellers are advertised in The Sunday Tribune."***
*P. D. Roark, drugs, Macomb, Ill.*

The Chicago Tribune regards advertising as a link in the chain of merchandising, not as an end in itself. To be successful, advertising must bring about economies in distribution. It must serve three groups (1) assist the manufacturer in selling to the retailer *at a profit*, (2) assist the retailer in selling to the consumer *at a profit*. (3) give the consumer better value for his money than he could get if the goods were not advertised.

To assist national advertisers in thus advertising successfully in The Chicago Territory (Zone 7) The Chicago Tribune has built up an elaborate merchandising service. The backbone of this service consists of trained MEN.

The Tribune has thirty men trained not only in advertising, but also in merchandising. Every one of them has directed sales campaigns in The Chicago Territory and knows by repeated contacts with jobbers and retailers what can be done and how to do it. A letter or phone call will bring a Tribune man to your office to discuss what can be done to increase your sales in The Chicago Territory.

***This Questionnaire Was Answered by 2,138 Druggists in Zone 7 Outside Chicago***

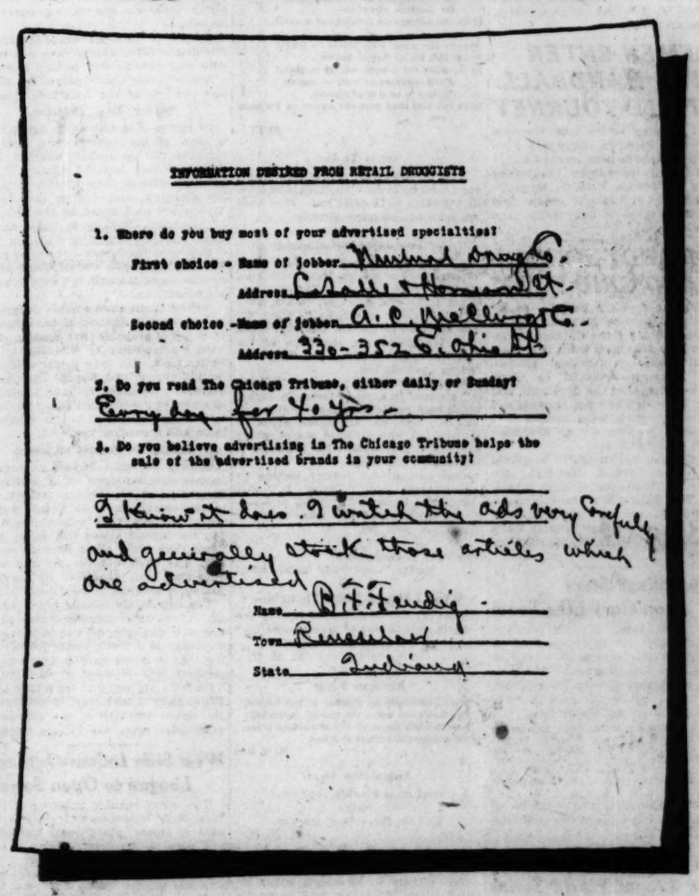

INFORMATION DESIRED FROM RETAIL DRUGGISTS

1. Where do you buy most of your advertised specialties?
First choice - Name of jobber National Drug Co.
Address Cor Wells & Harrison Sts.
Second choice - Name of jobber A. P. Hollingsworth Co.
Address 330-352 S. Ohio St.

2. Do you read The Chicago Tribune, either daily or Sunday?
Every day for 40 yrs.

3. Do you believe advertising in The Chicago Tribune helps the sale of the advertised brands in your community?
I know it does. I watch the ads very carefully and generally stock those articles which are advertised
Name B. F. Fendig
Town Rensselaer
State Indiana

***Seventy per cent of them said they read The Tribune. Seventy-six per cent said that advertising in The Tribune helped the sale of their merchandise.***

# The Chicago Tribune

**THE WORLD'S GREATEST NEWSPAPER**

***The Tribune's new BOOK OF FACTS will be mailed to any selling organization requesting it on business stationery.***

# BANGTAILS AND RAILBIRDS READY FOR THE BARRIER

Tomorrow is the big day at Hawthorne! It will not be a Derby day, but indications point to a tremendous crowd for the revival of racing in Chicago. Accordcording to officials in charge of the meet, everything is shipshape for the gala event. The stands are painted, the track is in fast condition, and the stables are overflowing with horses—good, bad, and indifferent.

The Illinois Jockey club, under whose auspices the twelve day meet will be staged, has gone on record against betting, and the club as an organization has notified its members that it frowns upon any attempt that will give the police authorities an opportunity to get busy.

**Railbirds Busy Yesterday.**

The club proposes to conduct this meeting as magnates conduct baseball games. The club is against betting on the results of the races, as the magnates are against betting on the results of ball games or plays that come up during ball games.

There were plenty of spins at Hawthorne yesterday, and the rail birds were out early with their clocks in an effort to get a line on some of the horses that will compete for big prize money offered by the club.

**Look for Record Crowd.**

It has been so long since racing was conducted here that some of the early clockers are not hep to the performances of some of the horses and want to be on the ground early to avoid the rush. The horses finish their workouts as a rule by 9 a. m. and as dawn breaks the dyed-in-the-wools are johnny on the spot.

All in all it looks like a big day tomorrow, and the Jockey club expects a record breaking crowd for the opening day.

## GASOLINE ALLEY—ANOTHER PATIENT

# OLD MATES TRIM YANKS, 3-1; KEEP BROWNS IN RACE

Boston, Mass., Sept. 28.—Boston prevented New York from nailing up the American league pennant today by defeating the leaders, 3 to 1. Warren ("Rip") Collins last year with the Yankees, had the better of Joe Bush, in 1921 a member of the Red Sox, in a well pitched game. Collins allowed only four hits.

"RIP" COLLINS. [TRIBUNE Photo.]

New York's run came on a pass to Witt in the third and singles by Dugan and Pipp. Boston scored a run in the second on a pass and singles by J. Collins and Mitchell. In the sixth Pratt doubled to short right and scored on J. Collins' single, after O'Rourke's sacrifice. A pass and Pratt's double gave Boston its third run in the seventh.

Former Yankees were responsible for all three Boston runs. New York must win one game or St. Louis lose one to assure the Yankees the pennant. Score:

| NEW YORK. | Ab | R | H | O | E |
|---|---|---|---|---|---|
| Witt,cf | 3 | 1 | 1 | 4 | 0 |
| Dugan,3b | 4 | 0 | 1 | 3 | 0 |
| Ruth,lf | 3 | 0 | 0 | 1 | 0 |
| Pipp,1b | 2 | 0 | 2 | 4 | 0 |
| Meusel,rf | 4 | 0 | 0 | 0 | 0 |
| Schang,c | 3 | 0 | 0 | 10 | 0 |
| Ward,2b | 3 | 0 | 1 | 6 | 0 |
| Scott,ss | 3 | 0 | 0 | 3 | 0 |
| Bush,p | 3 | 0 | 0 | 3 | 0 |
| | *30 | 1 | 4 | 34 | 0 |

| BOSTON. | Ab | R | H | O | E |
|---|---|---|---|---|---|
| Menosky,lf | 2 | 0 | 0 | 4 | 0 |
| Miller,cf | 3 | 0 | 1 | 4 | 0 |
| Burns,1b | 4 | 1 | 1 | 11 | 0 |
| Pratt,2b | 3 | 1 | 3 | 3 | 0 |
| O'Rou'e,3b | 1 | 1 | 0 | 4 | 1 |
| J.Collins,rf | 4 | 0 | 2 | 1 | 0 |
| Mitchell,ss | 4 | 0 | 1 | 4 | 0 |
| Ruel,c | 2 | 0 | 1 | 1 | 0 |
| W.Collins,p | 4 | 0 | 0 | 4 | 0 |
| | 28 | 3 | 9 | 41 | 1 |

*Smith batted for Scott in ninth. †Baker batted for Bush in ninth.

| | | | |
|---|---|---|---|
| New York | 001 | 000 | 000—1 |
| Boston | 010 | 001 | 10*—3 |

Two base hits—Ward, Pratt (2). Bases on balls—Bush, 5; Collins, 7. Struck out—Bush, 9; Collins, 1. Umpires—Connolly and Evans.

## SENATORS, 9-4; ATHLETICS, 6-12

Philadelphia, Pa., Sept. 28.—Washington and Philadelphia split even in a double header today, the visitors winning the first game, 9 to 4, and the locals the second, 12 to 4. The second contest was called at the end of the sixth inning on account of darkness. Scores:

| WASHINGTON. | Ab | R | H | O | A | E |
|---|---|---|---|---|---|---|
| Judge,1b | 5 | 1 | 1 | 6 | 1 | 0 |
| S.Harris,2b | 5 | 1 | 3 | 0 | 4 | 0 |
| Rice,cf | 4 | 3 | 2 | 1 | 0 | 0 |
| Goslin,lf | 4 | 1 | 2 | 1 | 0 | 0 |
| Brower,rf | 5 | 1 | 3 | 0 | 0 | 0 |
| Gharrity,c | 4 | 1 | 2 | 7 | 0 | 0 |
| Peck,ss | 4 | 1 | 1 | 4 | 0 | 0 |
| Lamotte,3b | 3 | 1 | 1 | 4 | 0 | 0 |
| Mogridge,p | 4 | 0 | 0 | 1 | 0 | 0 |
| | 38 | 9 | 12 | 37 | 1 | |

| PHILADELPHIA. | Ab | R | H | O | A | E |
|---|---|---|---|---|---|---|
| Welch,cf | 5 | 0 | 1 | 0 | 0 | 0 |
| Perkins,c | 3 | 0 | 0 | 6 | 0 | 0 |
| Bruggy,c | 1 | 0 | 0 | 2 | 0 | 0 |
| Walker,lf | 4 | 2 | 2 | 3 | 0 | 0 |
| Hauser,1b | 3 | 0 | 1 | 11 | 0 | 0 |
| Miller,rf | 3 | 0 | 1 | 4 | 0 | 0 |
| Galloway,ss | 4 | 1 | 2 | 3 | 0 | 0 |
| Dykes,3b | 3 | 1 | 1 | 4 | 0 | 0 |
| Scheer,2b | 3 | 1 | 2 | 3 | 0 | 0 |
| Rommel,p | 0 | 0 | 0 | 0 | 0 | 0 |
| Ketcham,p | 1 | 0 | 0 | 0 | 0 | 0 |
| Schilling,p | 1 | 0 | 0 | 0 | 0 | 0 |
| Eckert,p | 0 | 0 | 0 | 0 | 0 | 0 |
| Heimach,p | 0 | 0 | 0 | 0 | 0 | 0 |
| | 36 | 4 | 10 | 36 | 0 | 0 |

*Ogden batted for Ketcham in fourth and Young for Eckert in eighth.

| | | | |
|---|---|---|---|
| Washington | 511 | 001 | 100—9 |
| Philadelphia | 001 | 210 | 200—4 |

Two base hits—Judge, Goslin, Welch. Three base hits—Rice, Galloway, Hauser. Home runs—Brower, Peckinpaugh, Scheer. Bases on balls—Rommel, 1; Ketcham, 1; Schilling, 5; Eckert, 1; Mogridge, 2. Struck out—Ketcham, 1; Schilling, 2; Mogridge, 6. Hits—Rommel, 6 in 1 inning; Ketcham, 4 in 3; Schilling, 2 in 2 1-3; Eckert, 1 in 1 2-3. Losing pitcher—Rommel.

SECOND GAME.

| WASHINGTON. | Ab | R | H | O | A | E |
|---|---|---|---|---|---|---|
| Judge,1b | 3 | 0 | 1 | 6 | 0 | 0 |
| Harris,2b | 1 | 0 | 0 | 0 | 1 | 0 |
| Bush,2b | 2 | 1 | 1 | 0 | 0 | 0 |
| Rice,cf | 3 | 1 | 1 | 3 | 0 | 0 |
| Goslin,lf | 3 | 0 | 0 | 3 | 1 | 0 |
| McNam'k,rf | 2 | 1 | 0 | 0 | 0 | 0 |
| Lapan,c | 3 | 1 | 1 | 5 | 0 | 0 |
| Peck,ss | 1 | 0 | 1 | 2 | 0 | 0 |
| Lamotte,3b | 1 | 0 | 1 | 3 | 0 | 0 |
| Francis,p | 1 | 0 | 0 | 2 | 0 | 0 |
| Warmoth,p | 1 | 0 | 0 | 2 | 0 | 0 |
| | 21 | 4 | 6 | 24 | 2 | 0 |

| PHILADELPHIA. | Ab | R | H | O | A | E |
|---|---|---|---|---|---|---|
| Welch,cf | 3 | 2 | 1 | 2 | 0 | 0 |
| Bruggy,c | 4 | 1 | 0 | 3 | 6 | 0 |
| Walker,lf | 3 | 2 | 1 | 0 | 0 | 0 |
| Hauser,1b | 3 | 2 | 2 | 10 | 0 | 0 |
| Miller,rf | 3 | 2 | 2 | 1 | 0 | 0 |
| Gal'way,ss | 3 | 1 | 1 | 1 | 3 | 0 |
| Dykes,3b | 3 | 1 | 2 | 1 | 1 | 0 |
| Scheer,2b | 3 | 0 | 0 | 4 | 0 | 0 |
| Harris,p | 3 | 0 | 0 | 5 | 0 | 0 |
| | 29 | 12 | 10 | 27 | 0 | |

| | | | |
|---|---|---|---|
| Washington | 022 | 000— | 4 |
| Philadelphia | 040 | 200—12 | |

Two base hits—Walker, Bush, Hauser, Peckinpaugh. Three base hit—Rice. Home run—Dykes. Stolen bases—Galloway, Dykes. Bases on balls—Harris, 1; Francis, 4. Struck out—Harris, 1; Warmoth, 3. Hits—Francis, 7 in 1 1-3 innings; Warmoth, 3 in 4 1-3. Losing pitcher—Francis. Umpires—Nallin and Geary.

# MAJOR LEAGUE CLUBS STANDING

**AMERICAN LEAGUE.**

| | W. | L. | Pct. |
|---|---|---|---|
| New York | 93 | 58 | .616 |
| St. Louis | 90 | 61 | .596 |
| Detroit | 79 | 72 | .520 |
| CHICAGO | 77 | 74 | .510 |
| Cleveland | 76 | 76 | .500 |
| Washington | 67 | 82 | .450 |
| Phila'phia | 66 | 86 | .434 |
| Boston | 59 | 92 | .391 |

YESTERDAY'S RESULTS.

| | | | |
|---|---|---|---|
| Boston | 3; | New York | |
| Washington | 9; | Philadelphia | |
| Philadelphia | 12; | Washington | |

No other games scheduled.

GAMES TODAY.

Chicago at St. Louis. Washington at Phila.
New York at Boston.

**NATIONAL LEAGUE.**

| | W. | L. | Pct. |
|---|---|---|---|
| New York | 91 | 59 | .607 |
| Pittsburgh | 85 | 67 | .559 |
| Cincinnati | 84 | 68 | .553 |
| St. Louis | 82 | 68 | .547 |
| CHICAGO | 79 | 71 | .527 |
| Brooklyn | 75 | 77 | .493 |
| Phila'phia | 56 | 96 | .368 |
| Boston | 51 | 98 | .342 |

YESTERDAY'S RESULTS.

No games scheduled.

GAMES TODAY.

St. Louis at Chicago.

## MINOR LEAGUES

**AMERICAN ASSOCIATION.**

| | W. | L. | Pct. |
|---|---|---|---|
| St. Paul | 103 | 60 | .632 |
| Minn'lis | 90 | 73 | .552 |
| Kas. City | 88 | 76 | .537 |
| Indian'lis | 80 | 77 | .528 |
| Milwaukee | 82 | 82 | .500 |
| Louisville | 74 | 89 | .454 |
| Toledo | 64 | 98 | .395 |
| Columbus | 53 | 98 | .351 |

YESTERDAY'S RESULTS.

AMERICAN ASSOCIATION.

St. Paul, 7; Indianapolis, 6 [10 innings].
Minneapolis, 5; Louisville, 4.
Milwaukee, 9; Columbus, 6.
Toledo, 7; Kansas City, 6 [10 innings].

PACIFIC COAST LEAGUE.

San Francisco, 7; Sacramento, 1.
Portland, 9; Oakland, 0.
Seattle, 3; Vernon, 2.
Salt Lake, 8; Los Angeles, 4.

# FARM AND GARDEN

BY FRANK RIDGWAY

SINCE sweet soil is so essential to growing vegetables gardeners and truckers are greatly concerned with the residual effects of limestone. When growers begin to think about treating soils for the next crop it is common to hear the question, "How long will limestone last in garden soil?" That still remains a big question.

According to the report made by John Lamb Jr. five tons of hydrated lime per acre, equivalent to 3,600 pounds of calcium, were applied to plots in the Du Bois experiment field in Washington county, in the spring of 1902. No lime has been applied since. He says after twenty years they find 1,820 pounds more of calcium in the surface soil and 285 pounds more in the subsurface soil on the limed plots than on those not limed. But, he explains, "the 2,105 pounds of excess calcium in the soil of the limed plots is, of course, not now hydrated or other active form, but has probably been combined as silicates in the neutralisation of acidity.

# IN the WAKE of the NEWS

***EXTERMINATOR.***

EXTERMINATOR, which is carded to circle the Hawthorne oval tomorrow for the plaudits of Chicagoans gathered to welcome the attempted revival of Illinois racing, is the second largest money winner of the American turf.

Man o' War's total of $249,465, gathered in only two seasons of racing, after which he was retired to the stud, still tops by a small margin the earnings of the Kilmer gelding, now around the $235,000 mark. Another rich stake or two would place Exterminator at the top.

Exterminator attracted no particular attention as a 2 year old. As an outsider in the betting he won the Kentucky Derby of 1918, but his greatest

achievements were after his 3 year old form. Like Man o' War, he is a weight carrier—in fact, a remarkable weight carrier—and, like Man o' War, he is partial to a distance, although no mean sprinter.

Ability to carry weight and to go the route are qualities which endear a horse to trainers and the public, so this "iron horse" is one of the most popular on the American turf. In his six years of racing he has started eighty-five times and finished first forty-five times. There seems no question Exterminator deserves the title of champion handicap horse of America.

Shipment of Exterminator to Chicago by Owner Willis Sharpe Kilmer is a bit of sportsmanship appreciated in these parts.

* *

**He Must Live in an Old Oak Tree.**

You have wondered at the fellow,
Writing novels sere and yellow,
With imagination running free and wild,
How with fervent exclamations,
He devises situations
With the adolescent freedom of a child.

There's the chap who hopes to travel
From this bit of hectic gravel
In a rocket for a week-end up to Mars.
Both compare as men of reason,
Either in or out of season,
With the bird that puts the names on Pullman cars.

BUTT.

* *

**What To Do!**

A bit of verse published in The Wake, composed by Helper H. M. S., was credited in error to Hoosier Pat. Now they are both complaining bitterly.

* *

**A "Prominent" Bookmaker.**

In discussing possible individual offers to wager at the coming Hawthorne race meeting Judge Joseph A. Murphy, presiding judge and manager, told a story of a bookmaker known as "Carley B." who operated at the old Bennings track near Washington in the days of the "walk-around" system when the bookie has no fixed station.

In an argument with a client "Carley B." engaged in a set of fisticuffs, during which both participants were pretty well mauled. Next day the bookie appeared at the track with his head conspicuously swathed in bandages. He attracted a tremendous patronage.

When one of the bettors seeking to place wagers with "Carley B." was asked why he replied, "Well, you see, it's so easy to find him after the race if you win your bet."

* *

This Wake Is Conducted By
Harvey T. Woodruff. Help! Help!

* *

**When I Was A Kid, I Thought—**

That on the first day of Spring the "warm side of the stones turned up" and then we could go barefoot.

E. M. T.

* *

**Autumn Pome.**

The naked hills lie wanton to the breeze,
The fields are nude, the groves unfrocked;
Bare are the limbs of the shameless trees,
No wonder the corn is shocked.

M. G. B.

* *

**Automobile Dept.**

Lamped on a Florida highway:
Dodge
The St. Petersburg Garage.
R. N. C.

* *

**Something Like That.**

The picture in Monday's paper entitled "Gen. Pershing making another drive" shows him all set for a left

hand swing with a putter. Is this intended to show the way the soldiers got their bonus? W. R. S.

* *

**What's in a Name?**

Dear Wake: Today I saw a Pullman inscribed "Philadelphia." Am I to infer that it's a sleeping car? C. R. B.

* *

**Do You Remember Way Back When:**
The Creek was never too muddy to go swimming in?—G. C. B.

# GIANTS AND YANKEE CATCHERS NEAR EVEN

**CATCHERS' VALUES**

| | Offensive. | Defense. | Total |
|---|---|---|---|
| Giants | .841 | 721 | 1,562 |
| Yankees | .876 | 678 | 1,554 |

BY HUGH FULLERTON.

**ARTICLE IX.—THE CATCHERS.**

Here is the queer thing: After hours of figuring, studying dope, and calculating every angle of offensive and defensive play on the part of the catchers who are to handle the pitching in the world's series and direct play, I discover that the Giant and Yankee catching staffs figure so closely together we might as well have canceled them against each other as far as either showing advantage goes.

But we do find two things, the highest attack values I ever have found among catchers engaged in a world's series [excepting, if I remember correctly, Kling in one series and Hank Gowdy in another] and the remarkable contrast that the defensive values of both Giants and Yankees are near the low mark among world's series catchers.

**Snyder vs. Schang.**

Neither of these teams, one of which is to be labeled a world's champion, possesses the greatest asset any team can have, which is a really great catcher—one who can handle pitching, throw, hit, run, and above all direct the play.

Schang and Snyder will, of course, do the great bulk of the backstopping during this series, and there is so little to choose between them that the margin really amounts to nothing in the final compilations. The slight advantage held by Snyder is due largely to the fact that he is better fitted to hit the kind of pitching that the Yankees have to offer, than some of his mates who are accounted better hitters. He will hit really better in this series than he has during his own season.

In spite of the weakness of the Giant pitching staff, the dope does not indicate that Schang will be any more of a pitcher killer than against the average twirling of the American league.

**Snyder Best Director.**

Of course it is difficult to figure that a man hitting against one kind of pitching will do against another. But Schang's work last fall against Giant pitching showed them what will check his slugging, and Barnes can do it. If Jonnard uses speed all the time, as is his habit, Schang is liable to do some concrete breaking with his bat.

Snyder is the better director of play. He has developed under Giant management and is quick and sure in sensing situations.

Neither man shows much judgment in throwing. Against a baserunning attack it is probable that Schang, even with his tendency to wildness, is the better man. He may throw wild, but he will throw, and Snyder has shown extreme reluctance to take a chance against the double steal play. Perhaps it is Giant strategy, but it makes a team and a catcher look bad.

**Schang Is Fastest on Bases.**

Schang outranks Snyder as a baserunner and has more speed, and he is dangerous at all times in attack. It is his tough luck to be pitted against weak pitchers that others ought to hit, but whose styles will worry him more than some good pitchers would. The slow curves and the slow ones hurt him. However, he ought to get some revenge in swatting Nehf.

The next study is most important of all. If we knew exactly which pitchers each manager will use in the series we could do a much better job of doping. As it is, we have to guess which pitchers will be used in each game. This fall I am going to try a new plan. I'll explain it tomorrow in presenting the figure strength of the pitchers.

[Copyright: 1922: The Chicago Tribune.]

## THROWS HIS TITLE OPEN

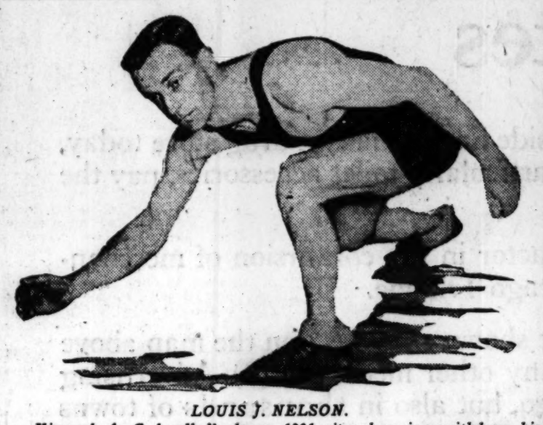

LOUIS J. NELSON.

*Kimrock A. C., handball player, 1921 city champion, withdrew his entry for the Chicago meet which starts on Sunday at Jewish People's institute, giving as reason the nonregulation rules on those courts. Nelson said he won his title playing in the regulation courts and using the standard ball, and was willing to concede these two points of playing in a front and side wall court and using a larger ball, but when asked to eliminate his low speed serve and confine his service to overhead, he balked. Louis Nelson and George A. Nelson, twice winner of the New York City tournaments, will play a special match game tomorrow at 3 o'clock at Central Y. M. C. A.* [Keystone View Company Photo.]

# PETE MANNING SETS WORLD TROT RECORD

**COLUMBUS, O., Sept. 28.—[By the Associated Press.]—Peter Manning, driven by Tommy Murphy, today not only lowered his record of 1:57¾ in a trial against time but also broke the world's trotting record and reduced the trotting record of the Columbus driving park track, which until today stood at 1:59¼. His time for the mile was 1:57. The former world's record, also held by Peter Manning, was 1:57¾.**

**Paced by a runner, the great trotter went to the quarter in :29½, to the half in :58¾, and to the three-quarters in 1:27½. Just before he reached the wire he went into a break, thus possibly slowing down his time.**

# GRAND CIRCUIT RACES

2:18 TROT, 3 HEATS, PURSE $1,000 [FIRST DIVISION].

Plain Mac, b. s., by Count Daschoff [Murphy] ..... 1 1 1
Bingue, b. h. [McDonald] ..... 2 2 2
Peter Will Tell, ch. g. [Ray] ..... 3 3 4
Let Fly, b. g. [Cox] ..... 5 5 3
Bunco Peter, Trumpeter and Bingen Watts started.
Times—2:08¼, 2:05¼, 2:00¼.

THE WILLIAM STAKE, 2:03 PACE, 3 HEATS, PURSE $8,000.

Margaret Dillon, b. m., by Dillon Axworth [Murphy] ..... 1 1 1
John Henry, b. g. [Cox] ..... 2 2 2
Juno, b. m. [Valentine] ..... 3 3 3
Logan Hedgewood, b. g. [Thomas] ..... 4 4 4
Times—2:02¾, 2:00¼, 2:02¼.

2:13 PACE; THREE HEATS; PURSE $1,000:

Peter Daphne, br. g., by Peter O'Donna [Barby-Valentine] ..... 6 1 1
Lady Todd, b. m. [Erskine] ..... 1 3 3
George Patenteer, br. g. [King] ..... 4 2 4
Robert M., ch. h. [Breitenfield] ..... 5 5 2
Luther G., Jane R., Radio, Valley Day, and Peck Direct started.
Time—2:07¾, 2:06¼, 2:04¾.

2:18 TROT; THREE HEATS; PURSE $1,000 [second division]:

Ettawise, ch. f., by Etawah [Valentine] ..... 4 3 1
Baringo, b. g. [Stokes] ..... 3 2 2
Baldy Featherbone, b. g. [Thomas] ..... 2 4 3
Helen Wilkes, b. m. [Pence] ..... 6 5 4
Watts In Bond and Atlantic Star started.
Time—2:11¼, 2:08¼, 2:10½.

## SOX VICTORS IN SCHALK DAY PLAY AT LITCHFIELD

Litchfield, Ill., Sept. 28.—[Special.]—After defeating the Mount Vernon Car Builders, 7 to 0, in a Schalk day exhibition here today the White Sox steamed to St. Louis to snatch a night's rest and prepare for the opening of the three game series with the Browns. Eddie Collins and Johnny Mostil, with doubles and triples, led the slugging attack against the semi-pro club. Faber, Ted Blankenship, and Stubby Mack pitched for Chicago, while an old timer named Meiser went the route for the Mount Vernons.

Catcher Ray Schalk received a gift of a pearl necklace from his home town admirers, which is to be presented to his baby daughter, Pauline. Score:

| WHITE SOX. | R | H | P | A | E |
|---|---|---|---|---|---|
| Hooper,rf | 2 | 0 | 1 | 0 | 0 |
| Strunk,rf | 0 | 0 | 0 | 1 | 0 |
| Johnson,ss | 1 | 1 | 3 | 0 | 0 |
| Collins,2b | 1 | 3 | 3 | 4 | 0 |
| Sheely,1b | 0 | 0 | 14 | 2 | 0 |
| Mostil,cf | 2 | 3 | 0 | 0 | 0 |
| Falk,lf | 0 | 0 | 0 | 0 | 0 |
| Mulign,3b | 1 | 1 | 0 | 0 | 0 |
| McLain,3b | 0 | 0 | 0 | 0 | 0 |
| Schalk,c | 0 | 0 | 6 | 1 | 0 |
| Blank'ip,p | 0 | 1 | 0 | 2 | 0 |
| Faber,p | 0 | 0 | 0 | 0 | 0 |
| Mack,p | 0 | 0 | 0 | 4 | 0 |
| | 7 | 11 | 27 | 20 | 0 |

| MOUNT VERNON. | R | H | P | A | E |
|---|---|---|---|---|---|
| Bott,1b | 0 | 2 | 5 | 0 | 0 |
| Shultz,3b | 0 | 1 | 3 | 2 | 2 |
| Warner,ss | 0 | 0 | 1 | 2 | 1 |
| Russell,lf | 0 | 1 | 3 | 0 | 0 |
| Elders,cf | 0 | 1 | 5 | 0 | 0 |
| Newman,c | 0 | 0 | 4 | 1 | 0 |
| Wright,rf | 0 | 0 | 3 | 0 | 1 |
| Borsch,2b | 0 | 0 | 0 | 0 | 0 |
| Meiser,p | 0 | 0 | 0 | 0 | 0 |
| Barnes,p | 0 | 0 | 0 | 0 | 0 |
| | 0 | 5 | 24 | 5 | 4 |

| | | | |
|---|---|---|---|
| White Sox | 510 | 000 | 01*—7 |
| Mount Vernon | 000 | 000 | 000—0 |

Two base hit—Collins. Three base hits—Collins, Mostil. Bases on balls—Faber, 1; T. Blankenship, 2; Meiser, 1. Struck out—Faber, 1; T. Blankenship, 1; Meiser, 3; Mack, 3; Barnes, 1.

## Weissmuller to Try for 500 Meter Swim Record

Johnny Weissmuller, Illinois A. C. star swimmer, will attempt to set a new world's record for the 500 meter free style event tomorrow at noon in the Milwaukee A. C. pool. The present record of 6:32⅘-5 is held by Arne Borg of Sweden, and Weissmuller will make his record attempt in a 75 foot pool. Stubby Krueger, who competes unattached, will attempt to set a new mark for the 440 yard back stroke after the 500 meter event.

## West Side Indoor-Outdoor League to Open Sunday

The first regular meeting of the West Side Indoor-Outdoor league was held at Robey playground last night and play in the first round will open on Sunday, with these games:

Eller Boosters and West Side Cardinals at 12th and Cypress; Morris A. C. and Absopures at Association house; Robey Forges and Relu Park at Campbell and Taylor.

**INTERSTATE SCHEDULE.**

CULLERTON CUP FINAL—Chicago Firemen and Belle Plaines at De Paul field.

TOMORROW—Detroit Stars and American Giants at Schorling's park; Union Giants at Freeport; Firemen and St. Michaels at 75th and Greenwood; House of David and Cermak Indians at 26th and Kostner.

SUNDAY—Belvidere at Elgin; Union Giants at Freeport; House of David and Cermak Indians at 26th and Kostner; Detroit Stars and American Giants at Schorling's park; Forges Post and W. S. Sportsmen at Polk and Des Plaines; Mason Parks at Glen View; Blues and Evanston Tigers at Evanston; Kvoton Boosters and St. Michaels at 75th and Greenwood; P. J. Carrs and Hammond Boosters at West Hammond; Red Sox at Lyons.

**EXHIBITION GAMES.**

AT DETROIT.

| | | | | | | | | | |
|---|---|---|---|---|---|---|---|---|---|
| St. Louis Nationals | 000 | 030 | 000— | 3 | 10 | 1 |
| Detroit | 003 | 140 | 02*—10 | 15 | 1 |

Batteries—Sell, Knight, Wiggington and Ainsmith, McCurdy; Johnson, Halloway and Bassler, Woodall.

AT PITTSBURGH.

| | | | | | | | | | |
|---|---|---|---|---|---|---|---|---|---|
| Cleveland | 011 | 100 | 220—7 | 12 | 1 |
| Pittsburgh | 000 | 000 | 000—0 | 7 | 5 |

Batteries—Shauts and O'Neill, Sewell; Hamilton, Brown, Petgert, Yellowhorse and Gooch, Jonnard.

AT BALTIMORE.

| | | | |
|---|---|---|---|
| New York Nationals | 5 | 7 | 3 |
| Baltimore Internationals | 4 | 9 | 2 |

Batteries—Jonnard, Ryan, Hill, and Snyder; Groves, Frank, and McAvoy.

## CUBS TRIM WAUKEGAN, 14 TO 7, IN EXHIBITION

Waukegan, Ill., Sept. 28.—[Special.]—The Chicago Cubs had an easy time winning over the Waukegan Industrial league team in an exhibition here today, 14 to 7. Bob O'Farrell and Arnold Statz were the guests of the town, O'Farrell living here in the winter and Statz having been raised here. Both were presented with automobile bumpers by the Biflex company, whose team opposed them. O'Farrell was also presented with a bunch of flowers picked by his mother.

Stueland hurled eight innings, merely tossing the ball over, but struck out seven of the local amateurs. Hack Miller got several rounds of applause when he appeared at bat. He donated a double and a triple to help the Cubs. Score:

| CUBS. | Ab | R | H | O | A | E |
|---|---|---|---|---|---|---|
| Statz,cf | 6 | 2 | 3 | 4 | 0 | 0 |
| H'ocher,3b | 3 | 3 | 1 | 3 | 0 | 1 |
| Terry,2b | 2 | 3 | 0 | 3 | 1 | 0 |
| Adams,2b | 3 | 1 | 3 | 2 | 0 | 0 |
| Grimes,1b | 3 | 2 | 3 | 4 | 0 | 0 |
| F'berg,1b | 1 | 0 | 1 | 5 | 0 | 0 |
| C'lahan,rf | 3 | 2 | 1 | 2 | 0 | 0 |
| Miller,lf | 5 | 1 | 2 | 3 | 0 | 0 |
| K'lehr,ss | 4 | 1 | 3 | 4 | 1 | 0 |
| O'Farrell,c | 5 | 0 | 0 | 8 | 0 | 0 |
| Stueland,p | 4 | 0 | 0 | 10 | 0 | 0 |
| K'ufman,p | 1 | 0 | 0 | 2 | 0 | 0 |
| | 40 | 14 | 17 | 50 | 2 | 1 |

| WAUKEGAN. | Ab | R | H | O | A | E |
|---|---|---|---|---|---|---|
| Pilifant,rf | 4 | 1 | 1 | 0 | 0 | 0 |
| Walnak,ss | 3 | 2 | 1 | 3 | 8 | 1 |
| Atrom,3b | 5 | 1 | 1 | 1 | 5 | 1 |
| Bixby,cf | 3 | 1 | 2 | 2 | 0 | 0 |
| Kingsley,c | 4 | 0 | 1 | 3 | 0 | 0 |
| Ehnert,lf | 4 | 0 | 0 | 2 | 0 | 0 |
| Davidson,p | 4 | 0 | 0 | 7 | 0 | 0 |
| Kerns,2b | 2 | 1 | 0 | 7 | 1 | 1 |
| T'quist,2b | 2 | 1 | 1 | 0 | 3 | 0 |
| Brunke,3b | 4 | 0 | 1 | 4 | 1 | 1 |
| | 35 | 7 | 8 | 48 | 4 | 3 |

| | | | |
|---|---|---|---|
| Cubs | 304 | 101 | 201—14 |
| Waukegan | 010 | 020 | 400— 7 |

Two base hits—Kelleher, 2; Miller, 1; Bixby, 2. Three base hits—Grimes, Friberg, Adams, Miller, Brunke. Home run—Tornquist. Bases on balls—Stueland, 3; Davidson, 3. Struck out—Stueland, 7; Davidson, 1. Hit by pitcher—Kerns, Hollocher. Time—1:45. Umpires—Cussac and Foley.

## CUBS AT HOME TODAY

After four days of inactivity on local big time diamonds, baseball will get under way here again today with the Cubs opposing the St. Louis Cardinals in the last series of the season. Four games in three days are scheduled with the late lamented pennant possibilities from the Mound City.

The extra battle will be disposed of tomorrow, and in one end of the bargain bill Manager Killefer plans to employ all the youngsters who have reported within the last couple of weeks. Following Sunday's finale the Cubs will be worked for a couple of days in preparation for the city series.

## Mobile on Way to Start Series with Tulsa Today

Fort Worth, Tex., Sept. 28.—The Mobile baseball team, champion of the south, was deluged with telegrams from the home town today while resting here. The team will continue on to Tulsa tonight, where tomorrow it will begin a series with the Western league winners.

# ILLINOIS JOCKEY CLUB —RACING AT— Hawthorne

12 Days' RACING — 6 RACES DAILY — 1 Feature Every Day

SATURDAY SPECIAL September 30 — SEE THE GREAT EXTERMINATOR —in— ACTION — THE KING OF KINGS

## TO THE PUBLIC:

**The Illinois Jockey Club will throw open the gates of the Hawthorne race track Saturday, Sept. 30, for twelve days of racing. The public will be welcomed at prices within reach of all. The war has left some scars on the property, but all must be patient. We have sufficient horses and competent jockeys to insure good contests. We have officials of established reputation. We ask even those who do not favor horse racing to reserve judgment. Every owner, trainer and jockey will be held to strict account for his conduct on the grounds and off. Every horse will be tried with to the limit of its powers. Rough and foul riding will not be tolerated. We will conduct a clean sporting proposition that will be a credit to the City. If at the end of twelve days the public verdict is that we have failed to keep our promise we will ask no further suffrage. Let every citizen of Chicago keep in mind that this is the only metropolis in the world without horse racing.** JOSEPH A. MURPHY, General Manager.

**TRAIN SERVICE:**

Illinois Central Express Service Direct to Track
Leaving Randolph St. Station at 12:45 / 1:15 / 1:45 — Stopping at Van Buren St. Station and Twelfth Street Station
Round Trip Ticket 50c
Tickets LADIES $1.00 GENTLEMEN $3.00 — For Sale on Trains and at Box Office

Restaurant and Grill Open
SAM PRUYN, Manager


Advance Sale! Fall and Winter Fabrics

The early buyer gets the best choice.

$50 Quality FALL FABRICS at $30 to order

Today and tomorrow closes our special September offer. Very choice selections from our $36 and $42 fabrics—specially priced at $30 the suit or overcoat to order—to steam up our Fall business early—and get our shops organized at full quota before the rush season starts.

September thirtieth winds up this special inducement to the early Fall shopper.

For this "last day" occasion, our assortment of these special weaves has been amplified with several new reduced patterns.

But we urge you to come early—today and tomorrow. There will be extra salesmen on hand to make the service enjoyable and prompt regardless of crowds. For crowds *will* be there—each day this week has shown the awakening of the whole town to this very attractive September offer of ours.

Come early, if you can! But come, by all means, before we close our doors tomorrow night. You'll find here the best value to be had for the whole Fall season—in fine made-to-measure clothes. You cannot afford to miss it!

*Here's what we've done*
*We've reduced 23 styles to $30 from our new Fall $36 & $42 lines—thus giving an unparalleled choice at*
$30 *Suit or Overcoat to your order*

THE ROYAL TAILORS
*Order at Royal plant today. Ready for you a week from today*
TEN ACRES OF SUNSHINE TAILOR SHOPS
*South Wells at Polk Street—near Harrison Street Depot*
15 *minutes will save you* $15 *and more.*

WORLD'S GREATEST VALUE—SOLD IN 10,000 CITIES

## MAJOR LEAGUE CLUBS STANDING

AMERICAN LEAGUE.

| | W. | L. | Pct. | | W. | L. | Pct. |
|---|---|---|---|---|---|---|---|
| New York | 93 | 58 | .616 | Cleveland | 76 | 76 | .500 |
| St. Louis | 90 | 61 | .596 | Washington | 67 | 82 | .450 |
| Detroit | 79 | 73 | .520 | Phila'phia | 62 | 88 | .413 |
| CHICAGO | 77 | 74 | .510 | Boston | 59 | 92 | .390 |

YESTERDAY'S RESULTS.

Boston ..... 3; New York ..... 1
Washington ..... 9; Philadelphia ..... 7
Philadelphia ..... 12; Washington ..... 4
No other games scheduled.

GAMES TODAY.

Chicago at St. Louis. Washington at Phila.
New York at Boston.

NATIONAL LEAGUE.

| | W. | L. | Pct. | | W. | L. | Pct. |
|---|---|---|---|---|---|---|---|
| New York | 91 | 59 | .607 | CHICAGO | 79 | 71 | .527 |
| Pittsburgh | 83 | 67 | .559 | Brooklyn | 75 | 77 | .493 |
| Cincinnati | 84 | 68 | .553 | Phila'phia | 56 | 95 | .371 |
| St. Louis | 82 | 68 | .547 | Boston | 51 | 98 | .342 |

YESTERDAY'S RESULTS.

No games scheduled.

GAMES TODAY.

St. Louis at Chicago.

## MINOR LEAGUES

AMERICAN ASSOCIATION.

| | W. | L. | Pct. | | W. | L. | Pct. |
|---|---|---|---|---|---|---|---|
| St. Paul | 103 | 60 | .632 | Milwaukee | 87 | 86 | .503 |
| Minn'lis | 90 | 73 | .552 | Louisville | 76 | 88 | .463 |
| Kas. City | 88 | 76 | .537 | Toledo | 64 | 98 | .395 |
| Indian'lis | 80 | 77 | .528 | Columbus | 63 | 98 | .391 |

YESTERDAY'S RESULTS.
AMERICAN ASSOCIATION.

St. Paul, 7; Indianapolis, 6 [10 innings].
Minneapolis, 5; Louisville, 4.
Milwaukee, 9; Columbus, 6.
Toledo, 7; Kansas City, 6 [10 innings].
PACIFIC COAST LEAGUE.
San Francisco, 2; Sacramento, 1.
Portland, 3; Oakland, 0.
Seattle, 3; Vernon, 2.
Salt Lake, 8; Los Angeles, 4.

## FARM AND GARDEN
BY FRANK RIDGWAY

SINCE sweet soil is so essential in growing vegetables gardeners and truckers are greatly concerned with the residual effects of limestone. When growers begin to think about treating soils for the next crop it is common to hear the question: "How long will limestone last in garden soil?" That still remains a big question.

According to the report made by John Lamb Jr. five tons of hydrated lime per acre, equivalent to 5,440 pounds of calcium, were applied to plots in the Du Bois experiment field in Washington county, in the spring of 1902. No lime has been applied since. He says after twenty years they find 1,820 pounds more of calcium in the surface soil and 285 pounds more in the subsurface soil on the limed plots than on those not limed. But, he explains, "the 2,105 pounds of excess calcium in the soil of the limed plots is, of course, not now hydrated or other active form, but has probably been combined as silicates in the neutralization of acidity.

## HARDING OPINES, YANKEES WILL COP BIG SERIES

Washington, D. C., Sept. 28.—President Harding has a hunch that the New York Yanks will win the world series this year, according to Dave Bancroft, captain and shortstop of the Giants, who called today at the White House and invited the President to attend one of the world series games. Mr. Harding regretted he would be unable to do so, as did Secretary of State Hughes.

### ANGLO-AMERICANS WIN.

Westbury, N. Y., Sept. 28.—The Anglo-American Eastcott polo four defeated Meadow Brook, 14 to 10, at the international field today, winning the right to meet Belmont Waterbury memorial cup on Saturday. The Eastcott team received a handicap of three goals.


Winter Fabrics
30 RT
30 to order
Quality WOOL FABRICS
our special Septem- tions from our $36 riced at $30 the suit am up our Fall busi- ps organized at full starts.
s up this special in- hopper.
n, our assortment of een amplified with ns.
early—today and to- a salesmen on hand ble and prompt re- wds will be there— wn the awakening of y attractive Septem-
t come, by all means, morrow night. You'll e had for the whole -to-measure clothes. t!
TAILORS
for you a week from today
NE TAILOR SHOPS
ar Harrison Street Depot
u $15 and more.
N 10,000 CITIES


## DOWN YALE AND RETAIN BIG TEN TITLE, IOWA'S AIM

BY WALTER ECKERSALL.

Iowa City, Ia., Sept. 28.—[Special.]—That Iowa, winner of the western conference football championship last year, will not only make a great effort to retain the honor but also to defeat Yale in the important intersectional battle at New Haven on Oct. 14 was shown here today when Coach Howard Jones put his squad through scrimmage.

V. C. SHUTTLEWORTH.

The Hawkeye squad is one of the best looking seen in the conference thus far. The men handle themselves like real football players and have been thoroughly drilled in the possibilities of the open game, while they execute the fundamentals, such as tackling and blocking, in a most convincing manner.

Iowa will have a great team, because it will have a powerful line which should be superior to any in the Big Ten. In addition to the known strength of the forward wall Coach Jones will have Capt. Gordon Locke to carry the ball from the full back's position and V. C. Shuttleworth, a veteran of last year's team, at one of the halves.

**Line Averages 190 Pounds.**

Glenn (Doc) Miller, another back of experience, is showing up well. Max Kadesky, veteran end, will be at one flank position, while there is excellent material trying for the other.

Iowa's line—that is, the five center men—will average 190 pounds or better. The center trio is composed of veterans. Johnny Heidt will be at center, with Chester Meade and Paul Minnick on each side. George Thompson, veteran tackle, who was "made" in last year's Notre Dame game, will be seen at his old position. Karl Engeldinger, who won a letter at West Point, is making a great fight for the other tackle position, although Leo Kriz and Alec Johnstone are still in the running. It therefore will be readily seen that Iowa should make a great bid for the title.

The Hawkeyes will be worthy representatives of western football in the clash with Yale, and the players will go east determined to return on the long end of the score.

**Yale-Iowa Feature Game.**

The Yale game will be doubly interesting because the rival teams will be coached by brothers. Howard Jones played end on Blue elevens, while Brother Ted was quarter back. Their styles of offensive and defensive play will be closely followed, and the struggle can safely be said to resolve itself into a sectional battle between representative elevens.

Howard Jones is one of the hardest working coaches in the west. He was out in uniform today and actually showed the players how to do things. He demonstrated the quick start and the cutback, while he also showed some of the men how to block. He was behind the play at all times, and the men responded to his commands for the proper results.

In today's scrimmage the so-called first eleven advanced the oval for successive gains and scored several touchdowns. The backs drove with power, and forward passes of the short and long variety were executed perfectly. The shifts are working with a smoothness which is well within the rules.

**Locke Star Full Back.**

Besides Jones, others helping in the development of the team are Maj. Hill, Albert Jenkins, and Tom Kelly. The freshman squad, which today numbered 125, is under charge of Aubrey Devine, while Dr. Fiessler, medical supervisor, again has charge of the physical condition of the squad.

Iowa will be led into battle this year by Gordon Locke, who did not have an equal in the conference last year at full back. He is one of the hardest line plungers seen since the days of Hugo Bezdek of Chicago. Locke, however, runs differently. He hits the line a trifle higher than most full backs, but has so much power that he "goes" when opposition is met. He can keep his feet and pick holes in such a manner that it takes a perfect tackle to bring him down. He is a great man in the interference and on defense.

Paul Frank, a recent find; Franklin Jaqua, and Weisensee are understudies for the captain.

**Half Backs Will Be Strong.**

V. C. Shuttleworth, who played half back last year, should be better this season. Although not a flashy player, he will be a decided factor in the Hawkeye offense. He is also a strong defensive player. The other half back position may go to Glen (Doc) Miller, although Clarence Duhn, Kelley, and Frank White are receiving much attention from the coach. Miller, however, has the experience.

Lee Parkin appears the best bet for quarter back. He looked mighty good today, making two touchdowns, while he tossed forward passes accurately. G. D. Blake, Kirk Yerkes, Eddie Rich, and Hicks are other candidates.

John Heidt, a veteran, is a fixture at center. Johnny was a great pivot man last year and should be even better this year. He passes accurately and mixes in every play. Scott McIntyre is Heidt's understudy. Chester Meade and Paul Minnick, veteran guards, will be seen in their old positions. They were dependable players offensively and defensively last year and are showing better this season. Harry Moldenhauer, L. C. White, and Farris Thom are good reserves.

**Pair of Good Tackles.**

George Thompson, who played left tackle last year, will be back in his old job. Thompson held like a stone wall against Notre Dame last year and according to the coach he is going better so far this year. For the other tackle position, Karl Engeldenger appears to have a slight edge. He is big and rangy and knows how the position should be played. Leo Kriz and Alec Johnstone are the other possibilities. Max Kadaki, a reliable end last season, will be in his old position. In today's scrimmage he pulled down several forward passes and showed well on defense. John Hancock, C. E. Nugent, Hughie Wade, Lowell Otte, and Merritt Barrett are other promising candidates.

Jones is well fortified in case of injuries. It is going to take a mighty good team to win from Iowa. Parkin and Minnick are good punters, while any of the men in the back field toss passes.

## THE GUMPS—THE RED FLAG

## ILLINOIS M'CANN CASE TO STIR MORE ACTION

Urbana, Ill., Sept. 28.—[Special.]—Wholesale house-cleaning of Illinois athletics to remove the stigma of professionalism was the program announced today by Director George Huff of the University of Illinois, following his dismissal yesterday of Tom McCann, 'varsity pitcher and half back candidate, from the gridiron squad for playing summer baseball in violation of Big Ten rules.

"Illinois has always played the game by the rules and we are going to do it now," he said. "The Taylorville incident of last fall when we lost nine men from the football squad must have shown that we were in earnest about this thing.

**Rule on Books to Be Observed.**

"The conference rule stands and we shall enforce it. More ball players may lose their uniforms here and at other schools before this thing is over, but they must be made to understand that they cannot play both professional and college baseball."

Mr. Huff refused to comment on the rumor that other team members were on the carpet here, but remarked that he knew of at least one of last year's varsity who would not return to the diamond in the spring, after a season of summer ball.

**Appalled by "Pro" Wave.**

"I am appalled by the spread of professionalism," he said. "College players leave their teams the night after the last game of their varsity careers and engage in professional games. I am sorry for the whole thing, because there is no future in professional sport except for a man of exceptional ability. Others are wasting their lives."

## CARUSO'S FIELD GOAL IS ONLY MAROON SCORE

In a practice game with the brighter luminaries of Maroon football hopes lined up against an eleven composed of other candidates for positions on the varsity squad, Felice Caruso made himself the star performer in yesterday's practice when, shortly after taking the place of Chick Hile at half, he scored the only points of the game with a field goal.

Bill Zorn, too, was a feature player in carrying the ball through the opposing line. Barnard, playing tackle, also distinguished himself by carrying the ball for twenty yards following a recovery.

Throughout the game the varsity outfit attempted numerous forward passes, few of which were completed, and several of which resulted in the opposition nabbing the ball. The losers also used the punt formation considerably, but with no greater success.

Plays made by Burgess and John Thomas were individually notable. Wilcox made a brilliant recovery when Byler muffed a punt by John Thomas. Wilcox got a bad jolt during the game. His place was taken by Starbuck, freshman star of 1919, who has returned to the university and football. Dawson, worked at center for the first string, King and Hartong recovering from slight injuries.

## PURPLE BACKS SHOW STRENGTH IN SCRIMMAGE

Consistent gains by Palmer and Patterson for one side, and by Kelly and Ripley for the other, combined with ragged play by both lines, were the principal points of interest in a practice game between two Northwestern scrimmage teams yesterday. Paterson played full back, while Palmer, Kelly, and Ripley occupied half backs' posts.

Rembe and Weinecke opposed each other as quarters, and it is with difficulty that Coach Thistlethwaite will pick his regular man. Others on the two elevens were: Ends, Calhoun and Herman against Worlien and Hathaway; tackles, Penfield and Davis against Lane and A. Kelly; guards, Simons and Wood against Hastings and Townsend; centers, Horton against Hollowell. The varsity team will meet the freshmen eleven Saturday afternoon in a full time game.

## Tilden Eleven Wants Game with Prep Team Tomorrow

Cancellation by Marshall of its game with Tilden tomorrow morning at White City has left a vacancy in its schedule, which Tilden wants filled. Any Chicago high school football team desiring a game should phone Coach Louie Berger at Oakland 2556, after 7 o'clock tonight. Tilden, which plays in Division A of the Chicago High School league, yesterday won a practice game from Calumet of Division B, 6 to 0.

## Thirty Men Report for Purple Basket Practice

Thirty basketball men, including the entire last year's team and six men from the freshmen squad, greeted Coach Maurice Kent of Northwestern university last night at the first drill session of the year in Patten gym. Capt. McKenzie, Paterson, Holmes, Johnson, and Franzen, the entire varsity quintet of last season, were present.

## MAKING THE PIGSKIN SOAR

*Here are two men upon whom Morgan Park academy places much of its reliance for a winning eleven. They are Roy Null, quarter back, and Capt. Charles Terman (kicking), full back.*

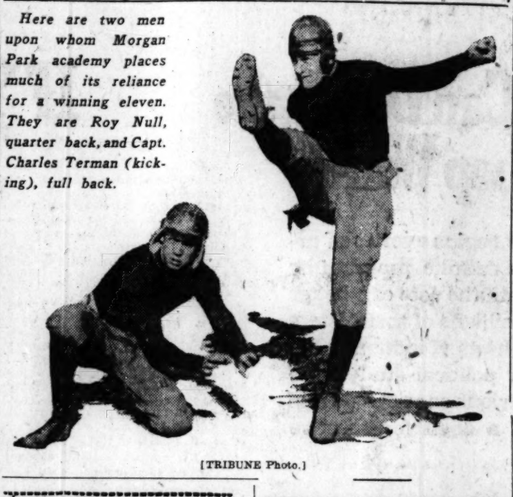

[TRIBUNE Photo.]

## At Football Camps

*(Pictures on back page.)*

MINNEAPOLIS, Minn., Sept. 28.—[Special.]—Fred Grose, who got into several games last season, likely will be Coach Spaulding's choice for quarter back this year. Grose has made the best showing of all the six candidates for the job, although George Myrum is running a close second. Spaulding is pretty well set on his first string men. Today he split the varsity candidates into two squads. He had all the promising men wearing gold sweaters, with the rest of them wearing maroon. If any of the players who are now classed with the third stringers show any promise he will be advanced to the first squad under Spaulding's plan.

**AT MICHIGAN.**

Ann Arbor, Mich., Sept. 28.—[Special.]—Intensive drilling upon the individual players occupied most of the coaches' time today. Each coach concentrated upon one man or group of candidates. Ernie Vick is drilling the center aspirants and Slaughter shows vast improvement. Most of the crippies were on the field and will soon be in shape. Capt. Goebel's injury is less serious than first thought, and the coaches are encouraged over the way he is improving, as he will easily be available for the Vanderbilt game. Mather has over 150 freshmen out for the first year squad. One of the candidates is Hubert Goebel, brother of the varsity captain.

**AT INDIANA.**

Bloomington, Ind., Sept. 28.—[Special.]—A lengthy signal drill occupied most of Indiana practice today, which was topped off with a long exercise on running down punts. Capt. "Dixie" Hanny booted the ball down the field for sixty and seventy yards, giving the field plenty of time to get down under the punts. Usually the man at the opposite end of the field receiving the ball would "die" in his tracks, but Churchman managed to elude the tacklers and get away for what would have been a certain touchdown. As the team goes to Greencastle Saturday to watch De Pauw play, tomorrow's drill will be the last this week.

**AT ILLINOIS.**

Urbana, Ill., Sept. 28.—[Special.]—Exactly three full teams were left under Zuppke's eye today after cut in squad. This number is pick of fifty-five eligible men to report at start of practice season. Squad is being worked harder than last season, showing effect of strenuous practice. The varsity scrimmaged today against freshmen and seconds. Bengston and Cooledge, tackles, show much promise.

**AT WISCONSIN.**

Madison, Wis., Sept. 28.—Probable varsity positions may be guessed by a slant at the regular lineup last night, which included "Shorty" Barr at quarter back, with Capt. Williams and Gibson halves and Taft at full, Gus Tebell and Irish at ends, Jab Murray and Below tackles, and Christianson and Hohlfeld flanking Nichols, who played center. Radke, a sub full back, followed the eleven, as did Pearse, who is giving Nichols a big battle for the pivot job. Whitten Harris was on the second team, but the Racine lad has been out because of an injured arm, and will undoubtedly be transferred back.

**AT PURDUE.**

Lafayette, Ind., Sept. 28.—[Special.]—With freshman team as its opponent in this afternoon's scrimmage practice the Purdue eleven had a strenuous workout. Coach Phelan drilling his men in many different plays, featuring the forward pass and various shifts. The yearling defense was stubborn at times but the varsity managed to tear off some long runs and shoot some long passes that netted touchdowns. Wellman, Murphy, Abramson and Eversman carried the ball most of the time for the varsity.

**AT NOTRE DAME.**

Notre Dame, Ind., Sept. 28.—[Special.]—Fifteen hundred students attended the first pep meeting of the year today. Eighteen men went to Galesburg, Ill., where the scrub eleven meets Lombard college tomorrow, and Coach Rockne put the remaining members of the squad through a signal drill and dummy scrimmage. Pod Cotton will probably be out of the Kalamazoo game Saturday because of an infection in his foot.

**AT PRINCETON.**

Princeton, N. J., Sept. 28.—[Special.]—Princeton's varsity football team was given a stiff drill this afternoon, but came through the scrimmage with flying colors. During the hour's combat with the scrubs the first string men piled up a total of 20 points, keeping their own goal line inviolate.

Head Coach Bill Roper now is centering all his energies for the tussle with the Johns Hopkins team this Saturday. One of the most inexperienced elevens, with probably only two letter men starting, will take the field Saturday. These are Cleaves and Snively. Baker may play a guard position.

**AT YALE.**

New Haven, Conn., Sept. 28.—[Special.]—Yale today wound up practice preparatory to the Carnegie Tech game Saturday with a stiff scrimmage against the second team. Touchdowns were made by Knapp and Neidlinger, and two goals kicked from scrimmage by Beckett. This combination has played smart football during the week and has done most of the scoring for the varsity. Knapp pulled off some long runs today, one resulting in a score. The varsity was directed by Beckett.

## CADETS USE FIGHT AND SPEED TO BUILD TEAM

Men are in the making out at Morgan Park Military academy, whether it be for athletics or the more serious business of life. Just now they're greatly concerned with whipping together a football eleven.

There are about 200 students, 107 in the upper school. Of the latter number, eighty-seven are engaged in football, a sufficient number for three teams, heavyweight, lightweight, and bantam. They have to be physically and mentally fit to enter Morgan Park, and even sounder both ways to play football.

**Speed, but Little Weight.**

The team isn't as heavy as most prep elevens. The line will average about 160 pounds and the backfield about 145 pounds. But there's speed and, judging from practice, plenty of aggressiveness and drive.

The backfield probably will be made up of two letter men and two new men. Null, a first year chap, but showing splendidly both in mechanical play and in running the team, is the likely choice for quarter back.

Capt. Terman will be at full back, with Clemmer, another letter man, and Gear, a new aspirant, at the half back places. Other backs on the first squad include Ivan Annenberg, a quarter who recently injured his shoulder; Wilkins, a light but elusive broken field runner, first year, and Schmitz and Binkley, reserves from last season.

**Letter Man Back at End.**

McKinney, letter man, and Wheeler, playing his first season, are likely end choices. Bauma and Mains, both veterans, tackles; Benk and Crooks, guards, and Clarke, center, all out for the first time, complete the forwards. Ted Arnold, last season's 185 pound captain, who plays tackle, will return Oct. 1 from Europe to join the squad.

Head Coach Capt. F. F. Fleming, former Indiana all-conference end, is well fortified with able kickers and forward passers, and thus should be able to successfully employ the speed of his squad. Null and Wilkins will take care of the punting, and Terman and Mains will do the rest of the booting. All the backs pass well, with Terman and Null the most accurate.

Capt. Fleming is assisted by George Truesdale.

Morgan Park opens its schedule tomorrow with De la Salle academy at Morgan Park.

## ON LOCAL LINKS

FINISHING with 94—22—72, W. J. Mohr won the first low net prize yesterday at Onwentsia in a special tournament for directors of the Chicago Athletic association arranged by Lucius Teter. Charles H. Scholle won second prize with a reduced total of 75, and G. A. Mason third with 78. Other players finished as follows:

F. E. Poor, 82; W. H. Powell, 83; A. O. Spielman, 84; J. J. O'Leary, 86; E. M. Wasey, 86; S. Smith, 90; Joseph G. Davis, 92; E. E. Buchan, 95; R. E. Kenyon, 96.

**AT ONWENTSIA.**

Onwentsia members competed yesterday in a mixed foursome contest at nine holes, Mr. and Mrs. J. O. Hinkley winning first prize with 67—8—59, while Mr. and Mrs. S. J. Templeton won second, with 72—7—65.

**AT RAVISLOE.**

The feature event at Ravisloe over the week end will be the men's annual handicap and President's cup competition. Eight players have been matched in each of the four classes and the first round will be played tomorrow afternoon. The semi-finals and final will be decided Sunday.

### HOLE-IN-ONE CLUB

**JOSEPH E. FITCH, prominent local attorney, gained a membership in the Hole-in-One club when he sank his tee shot for an ace on the fourth hole, 195 yards, at the Evanston club. Fitch was playing around with C. G. Beroth.**

## HAMMER MEETS TAIT IN MILWAUKEE RING

### UPHOLD SIKI DECISION

**PARIS, Sept. 28.—[Associated Press.]—The French boxing federation has sustained the decision of the judges in awarding to Battling Siki the verdict over Georges Carpentier. The federation proclaims Siki light heavyweight champion of the world. After the federation's decision was rendered, Francois Deschamps, for Carpentier, and the manager of Marcel Nilles immediately issued challenges to Siki on behalf of their respective men.**

Ever Hammer, local lightweight, and Clonie Tait, the Canadian lightweight, who makes New York his home, are ready for their ten round tussle before the National A. C. in Milwaukee tonight.

Hammer is one of the few boxers to make a successful comeback. After losing fifteen straight decisions a few years back, Hammer returned to the ring last winter and defeated Richie Mitchell, Eddie Boehme, and Joe Jawson, all Milwaukee favorites. On Aug. 5 Hammer went the ten round limit with Bennie Leonard, lightweight champion. His last battle was an eight round no decision contest with Lew Tendler at Philadelphia about two weeks ago. In this battle Hammer proved that he is still tough.

In Tait, Hammer is facing a fairly clever boxer and a good puncher. The Canadian has made a hit in the Cream City, and fans are placing wagers on him.

Hammer will leave this noon for the scene of the battle and will weigh in at 3 p. m. They are making 137 pounds for the bout.

Phil Collins, matchmaker for the Naval post of the American Legion, will stage boxing shows every other Friday night, commencing on Oct. 13. Collins intends to have a ten round windup supported by three six rounders.

Jack Bile, New York bantamweight, who is making his home on the west side, is anxious to box Mike Dundee, the Rock Island featherweight, whom he has fought twice. Bile is sure he can take the Italian boxer.

## Wills Will Try for Early K. O. in Bout with Johnson

New York, Sept. 28.—[United News.]—Harry Wills isn't going to use any restraint when he gets into the Madison Square Garden ring tomorrow night with Clem Johnson from British Guiana. "The boxing commission approved Clem, so I suppose I can't be held responsible for what I do to him," the black challenger of Jack Dempsey said. The bout will go fifteen rounds or less.

## Budd Shades Joe Welling in 10 Rounds at Atlanta

Atlanta, Ga., Sept. 28.—Battling Budd of Atlanta was given the decision over Joe Welling of Chicago in a ten round bout here tonight under the auspices of the American Legion. The Atlantic boxer carried the fight to his opponent.

## "Hitchy" Signs Leonard to Do Ring Act on Stage

New York, Sept. 28.—[United News.]—Benny Leonard, champion lightweight, has signed to appear with Raymond Hitchcok in "Hitchy Koo of 1922." He will do ring stunts for Broadway White-Wayers, beginning in about three weeks.

## Siki to Meet German Oct. 6 at Rotterdam

ROTTERDAM, Sept. 28.—[United News.]—Battling Siki is reported to have made arrangements for his next fight against Breitenstrater, the German heavyweight champion. The match will be held here Oct. 6.

## Tom Gibbons and Miske Sign for Bout in New York

New York, Sept. 28.—Billy Miske and Tom Gibbons, St. Paul light heavyweights, have been matched for a fifteen round contest at Madison Square Garden on Oct. 13.

### EVIDENTLY STAGE MONEY.

Boston, Mass., Sept. 28.—Siki, conqueror of Georges Carpentier today was offered $50,000 to meet Johnny Wilson, middleweight champion, in Braves field on Oct. 26. The challenge was cabled by Marty Killilea, Wilson's manager.

### ELKS' INDOOR TEAM.

The Elks Boosters have entered a team in the west side indoor league. Home games will be played at the Foster School playground.

## TribuneDecisions

**Decisions of the Tribune boxing representatives are:**

**At Philadelphia, Pa.—Johnny Paske beat Freddy Block [10].**

**At Chattanooga, Tenn.—Jake Abel knocked out Young Jack Dillon [5]. Lew Silver knocked out Kid Waddell [2].**

**At Fort Thomas, Ky.—Frankie Sturm beat Solomon Stevens [10]. Copper Pence beat Bone Gneed [6].**

**At Atlanta, Ga.—Battling Budd beat Joe Welling [10].**

## Miss Stirling and Mrs. Letts Lose in Golf Title Tourney

BY HUGH FULLERTON.

White Sulphur Springs, W. Va., Sept. 28.—[Special.]—Two of the greatest matches ever played between women marked the third day of match play for the women's championship of the United States today.

[Wide World Photo.]

In the worst crash of the tournament, Alexa Stirling fell on the eighteenth hole, when she was laid a stymie. In her effort to curl her ball past that of her opponent she hit the ball of Mrs. W. A. Gavin of England, and the most sensational struggle of the day so ended.

Before that crash Miss Stirling had staged a spectacular comeback. Three down, with only four holes to play, and the luck running against her, she rallied and, playing superb golf, took three holes in succession and squared the match at the seventeenth.

**Alexa Game to End.**

The final hole is across Howard creek, with the green located on the plateau below the clubhouse, and around this swarmed the panting, palpitating throng which had cheered and thrilled while the Georgia girl fought to avert defeat.

In a big U on the face of the green is a snaky ridge around the cup. Miss Stirling dropped her drive a bit too far, it rolled over this mound, and Mrs. Gavin dropped a perfect shot eighteen feet from the hole. Miss Stirling studied the lay of the green, rolled the ball over the mound, and down to within eighteen inches of the cup, not quite strong enough.

Mrs. Gavin approached perfectly, her ball stopping seven inches from the cup and between it and that of her opponent—a two-thirds stymie. There was a soft click as the balls struck the ground and the former champion passed out of the beautiful picture.

**Miss Collett Beats Mrs. Letts.**

Hard fought as was this match, the one between Mrs. Fred Letts of Chicago and Miss Glenna Collett, hailed as the coming champion, was even more heartbreaking. The game little Exmoor expert gave the Providence lass a terrific struggle, and in the end succumbed as much to luck as to superior golf, although Miss Collett's golf during the journey was unbeatable.

In seven holes the latter shot 4s, in spite of a 7, due to out of bounds, and had she played out the round she probably would have had a 34. The fact that Miss Collett outdrove her from twenty to sixty yards on the last ten holes and ran down three putts from ten to fifteen feet accounts for the close fight.

Mrs. Letts at one stage had a glorious chance had the luck broken with her.

She was all square after losing the ninth when stymied. The break came at the tenth. They were both on the green, Miss Collett being twelve feet away and Mrs. Letts a stroke to the bad, but within four feet. Miss Collett ran her long putt to the rim of the cup, where it hung for nearly half a minute. Mrs. Letts was preparing to run down her putt for a half, but her step on the green jarred the earth and Miss Collett's ball fell into the cup for a win.

**Luck Follows Glenna.**

Again, at the twelfth, Miss Collett's second was badly sliced and the ball was bounding into the fenced-in mountainside, out of bounds, when it struck a hillock, bounded around to the edge of the green, so that she got a half.

The next was halved, but on the fifteenth, across the creek, the break wrecked Mrs. Letts' hopes. Her drive dropped five feet from the pin and Miss Collett was seventeen feet away, and then ran down a curling downhill put. Mrs. Letts missed and Miss Collett made another long putt on sixteen and ended it.

In spite of the defeat of Mrs. Letts Chicago clings doggedly to the chance, for today Miss Edith Cummings, playing superb golf, defeated Mrs. Ronald Barlow of Philadelphia, 5 and 4. The Onwentsia girl played better than she has all week—so well that, if she and Miss Collett play tomorrow as they did today, Greenbrier will see a magnificent match.

**Miss Cummings Has 39.**

Miss Cummings, hitting straight and clean, went out in 39, the best of the tournament thus far. Only once in the fourteen holes was she off the fairway, that on thirteen. She was hitting straight and true, and dropping so close that putting counted little, although she made three fairly long putts.

In the other match Mrs. Arnold Jackson, twice champion, overthrew Mrs. Quentin Feitner, who slumped somewhat in the brand of golf she has been playing. The winner, however, fired beautifully and steadily and seems to be coming into her game in play.

The gallerfes today gave considerable trouble and both Mrs. Letts and Mrs. Gavin were compelled to stop play several times. Cheering and squealing during Miss Stirling's beautiful rally over the last four holes was disconcerting. However, they have not yet started to throw pop bottles.

### CARDS OF WOMEN'S GOLF TITLE GAMES

| Hole | Par | Yards | Miss Collett | Mrs. Letts | Miss Cummings | Mrs. Barlow | Mrs. Jackson | Mrs. Feitner | Mrs. Gavin | Miss Stirling |
|---|---|---|---|---|---|---|---|---|---|---|
| OUT. | | | | | | | | | | |
| 1 | 4 | 440 | 6 | 5 | 5 | 6 | 5 | 5 | 5 | 4 |
| 2 | 4 | 380 | 5 | 6 | 5 | 5 | 5 | 5 | 6 | 6 |
| 3 | 3 | 220 | 4 | 4 | 4 | 4 | 3 | 3 | 3 | 2 |
| 4 | 4 | 390 | 5 | 5 | 5 | 6 | 5 | 5 | 5 | 5 |
| 5 | 4 | 310 | 5 | 5 | 5 | 5 | 5 | 5 | 5 | 5 |
| 6 | 5 | 420 | 6 | 6 | 6 | 7 | 6 | 6 | 6 | 6 |
| 7 | 4 | 380 | 6 | 6 | 5 | 6 | 5 | 6 | 5 | 4 |
| 8 | 3 | 180 | 5 | 3 | 4 | 3 | 3 | 3 | 3 | 3 |
| 9 | 4 | 400 | 4 | 5 | 4 | 6 | 6 | 6 | 5 | 4 |
| Tot. | 35 | 3,140 | 44 | 45 | 39 | 47 | 42 | 43 | 41 | 41 |
| IN. | | | | | | | | | | |
| 10 | 4 | 350 | 4 | 5 | 5 | 4 | 5 | 6 | 6 | 3 |
| 11 | 4 | 370 | 5 | 5 | 3 | 4 | 4 | 5 | 5 | 6 |
| 12 | 5 | 530 | 7 | 5 | 4 | 6 | 7 | 6 | 5 | 6 |
| 13 | 4 | 380 | 4 | 4 | 6 | 5 | 5 | 6 | 5 | 6 |
| 14 | 4 | 310 | 4 | 4 | 5 | 5 | 5 | 5 | 5 | 4 |
| 15 | 3 | 160 | 2 | 3 | * | * | * | * | 4 | 2 |
| 16 | 5 | 420 | 4 | 4 | * | * | * | * | 5 | 4 |
| 17 | 5 | 475 | * | * | * | * | * | * | 7 | 5 |
| 18 | 5 | 130 | * | * | * | * | * | * | 5 | 4 |
| Tot. | 37 | 3,105 | | | | | | | 43 | 40 |
| Grand tot. | 72 | 6,245 | | | | | | | 84 | 81 |
| | | | Won 3-2 | | Won 5-4 | | Won 5-4 | | Won 1 up | |

**Third Round Summary.**

**Miss Glenna Collett, Providence, defeated Mrs. Fred Letts Jr., Chicago, 3 and 2.**

**Miss Edith Cummings, Chicago, defeated Mrs. Ronald E. Barlow, Philadelphia, 5 and 4.**

**Mrs. H. Arnold Jackson, New York, defeated Mrs. Quentin Feitner, New York, 5 and 4.**

**Mrs. William A. Gavin, England, defeated Miss Alexa Stirling, New York, 1 up.**

**PAIRINGS FOR FRIDAY.**

**Miss Collett vs. Miss Cummings.**
**Mrs. Jackson vs. Mrs. Gavin.**

## CRUICKSHANK IN RECORD ROUND AT SOUTHERN OPEN

Nashville, Tenn., Sept. 28.—With all the nationally known golfers landing well in the fore, Bob Cruickshank of the Shackamaxon Country club, Westfield, N. J., shot a sensational 66 and topped a day of brilliant performances in the qualifying round in the fourth open championship tournament of the Southern Golf association over the Belle Meade course.

BOB CRUICKSHANK. [TRIBUNE Photo.]

The little Scot's card broke the course record set eighteen months ago by Jock Hutchison in an exhibition match and was five under par for the 6,330 yard course. He garnered four birdies and an eagle on his par smashing journey, and his game was as steady as it was scintillating.

**French and Mitchell Get 68.**

Emmet French, Youngstown, O., and Abe Mitchell of England, crowded the pace setter with 68s, and closely trailing them were Joe Kirkwood, the Australian fancy shot expert, and Walter Hagen, the British open titleholder, with 69s. John Farrell, Quaker Ridge, N. Y., and Long Jim Barnes, Pelham, N. Y., also landed under the par mark with scores of 70.

George Duncan, England; Jock Hutchison, Glen View club, Chicago, and Bob MacDonald tied with 71. Abe Mitchell went out in 31, playing remarkable golf, but his poor putting on the in journey cost him a 37 and low card for the day.

**Here Are Leading Totals.**

Following are the low scores:

Bob Cruikshank, Shackamaxon, N. J. ..... 66
Emmett French, Youngstown, O. ..... 68
Abe Mitchell, England ..... 68
Joe Kirkwood, Australia ..... 69
Walter Hagen, Detroit ..... 69
Jim Barnes, Pelham, N. Y. ..... 70
John Farrell, Quaker Ridge, N. Y. ..... 70
Bob MacDonald, Chicago ..... 71
Jock Hutchison, Glen View, Ill. ..... 71
George Duncan, England ..... 71
Wm. Peebles, Louisville ..... 72
John Golden, Tuxedo, N. Y. ..... 72
*Frank Godchaux, New Orleans ..... 73
A. W. Longworth, Bluefield, W. Va. ..... 73
George Smith, Hyde Park ..... 73
Willie Kidd, Minneapolis ..... 73
Charles Hall, Birmingham ..... 73
L. Watrous, Detroit ..... 74
Victor East, Biltmore, N. C. ..... 74
Clarence Hackney, Atlantic City ..... 74
Mike Brady, Detroit ..... 74
Willie Melhorn, Shreveport, La. ..... 74
Eddie Loos, Chicago ..... 74
George Bowden ..... 75
Jack Burgess, St. Louis ..... 75
Jimmy Gullane, Colorado Springs ..... 75
Harry Hampton, Detroit ..... 75
Frank Sprogell, Memphis ..... 76
Tom Hughes, Chicago ..... 76
W. E. Reid, Silver Springs, Md. ..... 76
*Pollak Boyd, Chattanooga ..... 76
Gunner Nelson, Lafayette, Ind. ..... 76
W. C. Sherwood, unattached ..... 76
*Gilleapis Sykes, Nashville ..... 76
Henry Molesta, Tampa ..... 77
Ed Williams, Peoria, Ill. ..... 77
George Livingston, Belle Meade ..... 77
Dan Kenny, Buffalo ..... 78
Frank McNamara, Florida C. C. ..... 78
Jack Blaksiee, Muncie, Ind. ..... 78
George Thompson, Mount Verbon, N. Y. ..... 78
F. A. Clark, Nashville ..... 78
M. F. Patten, Linville, N. C. ..... 78
R. J. Steinmehl, Woodward, Ala. ..... 79
Peter Henry, Newark, N. J. ..... 79
J. F. Carberry, Chicago ..... 79
*Lawson Watts, St. Louis ..... 79
Tom Fazio, New York ..... 79

*Amateur.

## LEU INCREASES LEAD IN STATE TITLE CUE PLAY

Rock

# Can Women Work Honestly With the Political Bosses?

How are you going to vote this fall? *With* the political bosses or against them? Can women reform the political machines from the inside? Can they really accomplish anything without them? These vital questions on which every woman should have an opinion are discussed by Harriet Taylor Upton, vice-chairman of the Republican National Executive Committee.

# How Damrosch Made the Great Liszt Weep

Would you like to know the famous musicians who gave America her musical culture? Walter Damrosch, leader of the New York Symphony Orchestra, has written a fascinating series of reminiscences, beginning this issue, full of sparkling anecdotes of the musicians, composers and opera singers he has known in the forty years of his musical career.

# The Mother Story of our Greatest Man, by Edward W. Bok

The former editor of THE LADIES' HOME JOURNAL tells a hitherto unpublished story of mother love and inspiration in the boyhood of our greatest American, portraying vividly one of those crucial but rarely chronicled moments that make history. Full of the deep, rich understanding of motherhood, it is a story that every woman will treasure.

# What Charlie Chaplin thinks of his Fun-making Job

Are you tired of the sugary heroines, conventional movie plots and sentimental fade-outs? Charlie Chaplin proves himself a real student of the film in telling why the movies must throw out the sort of pictures now being produced. Also, he has a delightful account of how he gets his ideas for his own pictures.

# What You Can Do for the Sweat-Shop Worker

Elizabeth Frazer begins a series of articles outlining a definite program by which women with the vote can better the condition of millions of their sisters chained to the wheels of industry. No woman's club or political-study class should neglect serious consideration of these articles as a basis for effective political action.

# If You Love Puppies, Read Terhune's New Story

The author of the Lad stories—the most popular dog stories that ever were written—is writing for The Journal a new series about puppies. Dynamite is the first one—the story of a collie pup whose playfulness led him into a magnificent adventure and made a happy romance. It is told with all of Albert Payson Terhune's skill.

# How David the Psalmist Became One of the Greatest Poets

Job, Solomon's Song, the Psalms—by William Lyon Phelps.
Why Grow Old?—by Ethel Lloyd Patterson.
Silhouette Photographs of the Children—by Alice Van Leer Carrick.
When Your Home is Not Good Enough for You—by Sarah D. Lowrie.
The Last Hour—by Grace Richmond.

# Can Your Boy Hope to get an Honest Education?

The school of the future will give individual attention to *your* child. No holding down the bright boy to the slower pace set by the dull ones. Taking each boy and girl separately and making them think about their life work. Charles A. Selden describes the amazing housecleaning in education that America has actually started upon and what *you* can do to help.

# The Little Dog Who Couldn't Sleep—and Other Stories

Sophie Kerr—Hedge Rose.
Clifton Lisle—Rabecia Collaen.
Frances Noyes Hart—Noel.
Ian Hay—The "Liberry."
Eleanor Hallowell Abbott—The Little Dog Who Couldn't Sleep.
Joseph C. Lincoln—Fair Harbor.
George Weston—A Ticket for Adventure.
Olaf Baker—Dusty Stan.

These are scarcely half of the more than fifty features that make up the big 220-page October issue of THE LADIES' HOME JOURNAL—on sale today. The Journal is, and has been for almost 40 years, the favorite periodical of millions of women. It has kept steady pace with the changing and broadening interests of the American woman. To her—literally by the millions—it has brought a new understanding of the problems that confront her—as a mother and home-maker, a professional worker, a club woman, or in her new and glorious task of political housecleaning. And withal, it has consistently brought to her the best fiction of our time.

# THE LADIES' HOME JOURNAL

**15¢ a Copy**
**From Any News-dealer or Boy Agent**

**OCTOBER ISSUE NOW ON SALE**

**$1.50 a Year**
**By Mail Subscription**

You can subscribe through any newsdealer or authorized agent or send your order direct to THE LADIES' HOME JOURNAL, Philadelphia, Pennsylvania

SECTION TWO.
GENERAL NEWS,
SOCIETY, MARKETS,
WANT ADS.

# Chicago Daily Tribune.

THE WORLD'S GREATEST NEWSPAPER

Average net paid circulation of THE CHICAGO TRIBUNE, August, 1922:
Daily - - - - - 524,746
Sunday - - - 792,302

FRIDAY, SEPTEMBER 29, 1922. ** 19

Blue Ribbon Fiction

## The Subconscious Courtship

BY BERTA RUCK.

SYNOPSIS.

A second after Clover Elphinstone gives Maj. Carmichael that searching, all appraising glance, the first night she meets him, she makes up her mind that she will ask him to marry her. She knows that he is the Maj. Carmichael who had that thrilling escape from the Turkish prison camp, that he is indifferent to women, and that he is the inventor of a mooring mast for airplanes.

Clover is a remarkable girl. At twenty-three she is at the head of the firm of Elphinstone Brothers, one of the largest importing concerns in England. At nineteen she had started with the firm as a typist, and at twenty-one had become in one day the bride and widow of its proprietor, John Elphinstone.

Clover would have been perfectly content to have remained unmarried but for the fact that she is surrounded by unwelcome suitors and has a host of followers whose chief interest in her lies in the fact that she is able to do things for them. She is a prey to unscrupulous persons with wild schemes to be launched. She is so distracted by these financial buzzards that she is afraid of losing her precious flair for turning over a profitable deal at the psychological moment.

That is why Clover asks Harry Carmichael to marry her. She doesn't want a husband; neither does he want a wife. What she wants is a barbed wire fence to keep off the social disturbers, and what he wants is enough money to launch his mast. At first he refuses to entertain her insulting proposition, but she gets at him through his beloved mast, and after a mock courtship of two weeks' duration they announce their engagement, and a short time afterward they are married with pomp and ceremony.

The Carmichaels establish themselves in a big house in a fashionable section of London, and then begins the subconscious courtship. They are instinctively drawn to each other against their wills and in spite of their compact, and in order to hide their real feelings they adopt a coldly indifferent attitude toward each other.

The situation becomes intolerable for Maj. Carmichael, and, in spite of the fact that Clover is successfully putting over his mast with the right people, he determines to put an end to it. He tells her that he can't go on with his part of the bargain and, reluctantly, she releases him.

Carmichael establishes himself again in his old bachelor lodgings, and Clover returns to her aunt's house in Richmond Park. They are both miserably unhappy. He realizes that he wants her more than anything else in the world; she knows that Elphinstone Brothers has taken second place in her life. Their love is now in the forepart of their consciousness, but because of their misunderstanding of each other, neither makes a move toward acknowledging it.

So passed the spring, and with it the prosperity of Elphinstone Brothers.

INSTALLMENT XLI.

A STAG PARTY.

There broke out a clatter of cutlery and glass being unpacked; the rustle of paper, the soft popping of corks. The comforting smell of food mingled with the river smells of pleasantly-dank weed, of gasoline from the launches, of rose scent drifting down from the sunlit lawns of Phyllis court.

Clover was now making one final desperate effort to cast away from her this obsession of Harry. From the face under the white river hat no one would have guessed how violent was her inner struggle, and how proudly she was protesting. "No! I won't be the only pining creature among all these crowds! This delightful party, this wonderful day, all this pageantry—they shall not seem just background for one miserable girl who's fool enough to keep eating her heart out for a man she'll never see again——"

At that moment it happened.

All unprepared, Clover lifted her eyes from the cardboard plate, full of cold pie and salad, on the table laid across her knees, and saw, not a stone's throw away from her, and in the flesh, that same young man whose dream image had all the morning haunted her mind. Her husband, Harry Carmichael.

*This was his dream come true.*

For an instant she thought it must be part of the dream; an hallucination, a "haunt." But no. There was no mistaking him; there was time to look well and truly at him as his punt made its way along on the off side of the pack of boats, back toward Henley Bridge and the islands.

That punt contained three extremely cheerful young men in worn blazers. Two of them punted. The third leaned forward, bailing. His blazer was that of the Old R. E.'s; his pipe stuck out between his teeth, and the sun blazed arrogantly golden upon his uncovered head.

Oh, yes. It was Harry.

Clover's eyes fastened upon that gleaming head of his; they followed it as he slid past, backed by the greenery and roses of the Henley bank, until parasols and pajamas and awnings and punt poles came between, and he was swallowed up in that colored, rippling cretonne of the river crowds.

Then, again, Clover saw nothing more of the crowds, the races, the excitement, and the stir. . . .

It seemed to her as if she would never see anything again but those shoulders leaning forward, that golden thatched head under sunlight, sliding past, slipping quickly away from her.

Harry——! If only——!

Meantime, what about Carmichael himself?

He had not even seen his wife. He had been too much occupied. And for the next three days he was still occupied, chiefly with that punt of his.

A striking contrast was she to the two spick and span punts of the Holts' party. No dazzle cushions here, no mascot, no bubbles for the boat, no picnic contraptions from Asprey's. Just an old tub of his pre-war holidays! Carmichael had bethought himself of her early this summer; he had run down to the boathouse where she had lain for years forgotten, had found her dilapidated but water tight, and had put her into commission again. She was now his summer home.

A couple of posts, stem and stern, could be erected in a few minutes, a light ridgepole lay in the slings, the canvas tenting was neatly folded behind the locker, and there was his roof. The dining room was amidships; its table a pair of boards. The scullery was forward, the larder an old hamper, and the beer was kept cool by hanging it outboard in the river. The whole craft seemed full as a gypsy's cart, with oil stove, kit bags, rugs, and blankets, white enameled mugs, tinned foods, and terrier dogs—but there were three striking enough looking men in it.

For young O'Brien, right hand of the great Cox, could have stocked a wardrobe with his International caps. His friend Henty, also of the Air Ministry, sported that proudest of all Henley badges, no matter how shabby—the old Leander blazer and tie. As for their host, Carmichael's physique had drawn plenty of eyes besides those of his wife as the punt passed.

In these days Carmichael thought of her both seldom and always.

That is to say, quite a lot of his time was still taken up by telling himself that he had got over all that madness. That was why he had put the old punt into commission, to fortify himself with associations that dated from long before he had ever set foot in the office of Mrs. Elphinstone of Elphinstone Brothers. That old life swimming, punting, running in shore along the towpath, and doing the washing-up yourself after meals was good enough. He was a bachelor even if he was still a married man. He didn't want to marry anybody else, and, as he told himself, that madness of his was over now.

That was why he had gone over to Battersea and had chosen from among the lost dogs in that home Peter, of all terriers the most completely and recurrently lost. Did his new worshiped master disappear for two minutes from his sight, Peter was lost once more. Peter could lose himself three times between Henley railway station and the Royal hotel. Daily Peter sought for death under the wheels of motors or the jaws of bigger dogs. Forever was Peter in the way, between Carmichael's feet or stretched out upon the packets of provisions. Hourly Carmichael threatened to send back to those people at Battersea his deplorable bargain. Without one gleam of intelligence was Peter—but he loved much, and at night he lay against Harry Carmichael's breast.

"Out of the way, idiot!" muttered his master now, as Peter blocked the opening of the smoky little oil stove; he grabbed the dog up bodily and pitched him on to the heap of rugs and blankets that were the nightly couch of three men. They were lunching at their mooring place, just below the bathing boxes.

"Did that boy bring the cheese and stuff, O'Brien?"

O'Brien looked up from the thick sandwiches that he was hacking into three. "He did. Coming over!" A packet hurtled through the air. "And he fetched these." Another packet, of envelopes tied round with string, dropped into Carmichael's hand. "Letters. None for me or Henty. You've all the luck, Carmichael."

"Luck, indeed," grunted his host. "Who wants to waste the last day of Henley reading business letters?" He stuffed the string wrapped bundle into his blazer pocket and turned from the stove. "There goes Eton! Good luck, Eton!"

"Good luck——" Here O'Brien interrupted himself in midshout: "I say, look!" he exclaimed suddenly. "Up there behind you, Carmichael."

His friend turned, raised his head, saw what had caught the other man's glance first.

"Pretty!" exclaimed Carmichael in a tone as wholehearted as the gaze of Peter's fond brown eyes. "Looks topping, doesn't she?"

For every face on the river was now turned to something that hung like an elongated soap bubble, faint and fairylike, as if a rod had been detached from a crystal chandelier, against the blue. Below, the river was a bewildering kaleidoscope of the bobbing balloons of the massed punts, red fruit and green, and violet and dazzling gold; a little above these circled and turned the strung disaster from which the sellers replenished their stock; but this hung over them like the roc that had laid those eggs. Hued like thistledown, pallid, tyrannous, gigantic, next to the clouds she was the largest thing between earth and heaven. Faintly the hum of her engines descended; the misty flash of her propellers could be seen. Her gondolas seemed mere match boxes. One wondered that man could manage and handle anything so vast—take her up, bring her down, make her secure.

But from her nose there stuck out Carmichael's own device—the attachment that would hold her safely home in the socket of his mast.

This was achievement; this was his dream come true. . . .

Carmichael was of the type to whom the dream must always mean more than money. Yet money was in it, too. Next year's Henley would see Major Carmichael with the smartest launch on the river, if he chose, instead of this disgraceful old punt, which, however, the stag party aboard found good enough. Nothing succeeds like success. The mast having succeeded, her inventor found himself wanted in half a dozen paying capacities connected with aeronautics. Carmichael of the Mast might have had his pick of jobs. At present it was still the debut of the mast that held him, and he had no time, no wish, for the settling up of which things would be more profitable to him in the long run. It was not as if he had any idea or intention of resuming married life, it was not as if that madness of his was not completely at an end.

[Copyright: 1922: By Berta Ruck.]

[Continued tomorrow.]

# 15 CROWE AIDS TO SEEK BETTORS AT HAWTHORNE

## Plan Blow at Racing if Gambling Exists.

Fifteen detectives under Assistant State's Attorney Frank Matousek were assigned last night by State's Attorney Crowe to attend the opening of the Hawthorne track tomorrow, to see that his orders against gambling are carried out. If gambling is found, the state's attorney asserts he will arrest and prosecute every one connected with the track and the running of the races.

Another appeal that no gambling be allowed during the meeting was sent out yesterday in a letter signed by Arthur Burrage Farwell, president of the Chicago Law and Order league and secretary of the Hyde Park Protective association, and by Dr. Howard Agnew Johnson, president of the Chicago Church federation. The letter was addressed to Gov. Small, Attorney General Brundage, State's Attorney Crowe, and Sheriff Peters.

**Look for Gambling.**

"We believe there never has been horse racing in the state of Illinois or the county of Cook but gambling has been associated with the racing," the letter reads. "We believe there will be a serious attempt to gamble in some form or other at the Hawthorne track, either by gambling at the track, or by what is called the New York method, of making bets at the track and providing that the money shall be paid elsewhere.

"We most earnestly request you to make it clear to these people that no gambling will be allowed. We also desire to express our appreciation of the position taken publicly by State's Attorney Robert E. Crowe of being ready to prosecute all offenders and to prevent gambling at the track."

**Hears of "Bookies'" Offers.**

Mr. Farwell declared last night that he had information that $14,000 had been paid for gambling concessions, and that sixty bookmakers were offering to pay $50 a day for the privilege of operating during the two weeks the races are expected to last. Mr. Farwell said he had been told that Mont Tennes, old time plunger, was to furnish wire service to outside gamblers, while Will Tennes, his brother, "covered" the track.

## 50% BOOST IN RENT PERTURBS SANITARY HEAD

Flat hunting troubles of Mr. and Mrs. Private Citizen are minor compared with the problem of the sanitary district, that of paying an increase of 50 per cent in rent to the Standard Oil company or of finding 40,000 square feet of office space in a modern loop building affording plenty of air and light. Advertisements are being run daily.

"We don't know yet whether it will be cheaper to move or pay the increase," said President Lawrence F. King last night. "Our lease expires next spring; we are doing our shopping early. Our present quarters at 900 South Michigan bouleyard are ideal; we have the lake on one side, a street on another, and no building south of us.

"The engineers and draftsmen must have this same light if we move. If we find upon obtaining loop prices that the increase is justified we may remain. There is also talk of building our own building or of having one built for us on a long lease."

## Prisoner 'Stolen' from His Court, Judge Alleges

That a New York police detective "stole" a prisoner out of his courtroom yesterday is the charge made by Judge John F. Haas of the South Clark street court. He ordered the prisoner and the detective found and brought before him this morning, if possible.

Benjamin Voynow, wanted in New York on accusations of stealing jewels worth $2,000, was in court with Lieut. William Shoemaker of the detective bureau. While his attorney, the lieutenant, and Judge Haas went to a private room to examine the legality of extradition papers, it is alleged the detective spirited the prisoner away.

## Report Indictments for W. E. Matthews, Bond Man

True bills charging assault to commit robbery were reported voted yesterday by the grand jury against William E. Matthews, 20, son of James C. Matthews, 4342 Sheridan road, well known theatrical agent. The complaining witness is Miss Gladys M. Dedrick, the 22 year old daughter of Deputy Coroner John J. Dedrick.

## AIN'T IT A GRAND AND GLORIOUS FEELIN'?

## THOMPSON'S PET $3,000,000 BUS VENTURE SHELVED

### Proposal Not to Grace Ballots This Fall.

Mayor Thompson's proposal that $3,000,000 of the city traction fund be spent for motor busses, promulgated during the heat of the recent street car strike, was shelved yesterday at a meeting of the city council local transportation committee.

The committee's action means that no report on the mayor's plan will be ready at the first fall meeting of the council next Wednesday, and that consequently it will not be placed on the ballot at the fall election, as the mayor requested, even if the city council approves the mayor's motor bus idea.

**Schwartz Breaks Tie.**

Lundin-Thompson aldermen attempted to have the mayor's latest traction suggestion sent to a "special subcommittee" rather than to the regular subcommittee on busses, of which Ald. Thomas O. Wallace, an unfailing opponent of Lundin-Thompson policies, is chairman. Efforts of the mayor's friends brought about a 6 to 6 tie. Chairman U. S. Schwartz cast the deciding vote, sending the plan to Ald. Wallace's subcommittee.

Although there was no direct vote on the bus plan, the temper of the committee appeared cool toward the expenditure of $3,000,000 on a municipal bus experiment.

"Other cities are doing their best to get rid of busses," Ald. Thomas F. Byrne asserted.

**Toman Flatly Opposed.**

"I am ready to go on record against busses right now," Ald. Toman declared. "They may be all right in a country of mild climate, but they are not a success where there is intense heat and snow. Any one who believes that busses can be operated on a nickel fare is crazy. In London the charge is 3 pence, or about 6 cents of our money, for a mile ride on a second class bus and 12 cents on a first class bus."

The committee requested Chief Fitzmorris to enforce the ordinance prohibiting use of the streets to trucks carrying more than fifteen tons.

## Bird's Bird Flies Off, Taking Her Birdlet Along

*(Picture on back page.)*

Joseph J. Bird, former owner of Bird's Bird store, is again seeking his wife, the flown Mrs. Emily Bird, who disappeared with her son, Joseph Jr., six weeks ago, from her home at 3601 Fullerton avenue.

"The last time my wife came home after an absence of several days I thought that all domestic troubles were at an end and home life would be one long dream of happiness and contentment," said Mr. Bird last night. "I was mistaken. This time she took my son with her. I want to find my wife so I can get my son back again."

## FRAUD CHARGES FOLLOW RAID ON SCHISSLER BANK

Charges of running a confidence game in which 400 persons have been victimized and the receipts of which are estimated near $100,000 will be placed against Daniel Schiassler, president and Robert S. Lee, treasurer and general counsel, of the so-called Diversified National bank, 3935 West Madison street.

The announcement was made yesterday in the state's attorney's office following a raid on the "bank" by officers from the detective bureau in which Schissler, Lee, and Samuel Van and Anthony Gates, said to be clerks, were arrested and the records of the institution were seized.

The activities of Lee and Schissler have been under investigation for several months, and in June were the subject of an injunction by Judge Hugo M. Friend restraining them from operating further. Orders for yesterday's raid came from the "blue sky" board, which has been conducting an inquiry into the "bank's" affairs.

At the detective bureau it was announced last night that Schissler had been arrested eighteen months ago on a robbery charge, but was not prosecuted because of the failure of the complainants to appear.

Warrants for Lee an dSchissler on which they were arrested yesterday were sworn out by Nathan G. Young and Nelson E. Young, who charge they invested $1,200 in the Diversified bank.

## KINDLY BANDIT RETURNS CHANGE AND BOWS OUT

Peter Patulis, proprietor of a restaurant at 3312 North Clark street, now publishes to a palpitating world that he'd rather have them rough from yesterday on out.

Yesterday the mildest of men entered the Patulis café and light lunch. Patulis hurried forward, a glass of water in one hand, the knife, fork, spoon, and napkin in the other.

The visitor bowed humbly. "I hate to disturb and disappoint you, mister, but really I don't care to eat," he said as he slowly produced a revolver. "To tell the truth, I'd like to have what spare cash you have in the register, if you don't mind."

He took $55 and some change, thanked Patulis, and started for the door. The dazed restaurateur pleaded for the change, to start business with. The timid bandit gave it back.

## Head of War Mothers Ill; Unable to Preside

Mrs. R. E. Digney of White Plains, N. Y., head of the American War Mothers, was unable to preside at a meeting of the executive board of the organization yesterday in Hotel La Salle. Mrs. Digney became ill following her arrival here.

## FIRE MARSHALS' TRIAL TODAY; NEW CHIEF TALK FLIES

### Cullerton Denies He Wants Place.

Preparations for the trial of five assistant fire marshals on charges of insubordination beginning this afternoon and speculation as to the successor of Fire Chief Thomas O'Connor held the attention of civil service commissioners and fire fans yesterday.

The names of Arthur R. Seyferlich, third assistant fire marshal, now under suspension; James Crapo, tenth assistant; Drillmaster Daniel J. Carmody, and Business Manager John F. Cullerton were mentioned in rumor for Chief O'Connor's post. Mr. Cullerton, who has been the center of the departmental maelstrom for months, broke his long silence by issuing a statement in which he said:

"Wild rumors that I may become fire marshal are absolutely false. I am not a candidate for the place. I am occupied in carrying out important improvements which come under my jurisdiction as business manager.

**Praises Chief O'Connor.**

"Chief O'Connor's reported retirement marks the passing of a great fire fighter. Whoever the mayor appoints as his successor means nothing to me other than that I hope the next fire marshal brings harmony to the department and will appreciate the tremendous responsibilities placed upon him and upon myself by the ordinance creating our positions."

The rumor that Assistant Chief Seyferlich had patched up peace with the city administration followed his appearance in Mayor Thompson's office in company of William H. Wesbey, Thompson committeeman from the Twenty-sixth ward.

It was freely predicted about the city hall that Seyferlich and Assistant Marshals Smith and Costin will throw themselves on the mercy of the trial board in the hope of receiving mild sentences or reprimands. Assistant Chiefs McDonnell and McAuliffe, it is said, will fight the charges that they exceeded their authority in calling attention of conditions in the department to Mayor Thompson.

**Move to Help Chief.**

Chief O'Connor did not appear at his office yesterday. Those who talked to him said that Mayor Thompson's determination to remove him in the near future has rendered his physical condition precarious. The fact that "Big Tom" gave thirty-six years to the fire department and that his health was broken by his efforts caused a movement among aldermen and fire officials to vote him a year's salary upon his retirement.

This plan gained sponsors when it became known that unfortunate investments during the last few years have left him little to provide for his old age.

## The Inquiring Reporter

Every Day He Asks Five Persons, Picked at Random, a Question.

The Tribune will pay $5 each for questions which are accepted for the Inquiring Reporter to ask. Send in your name and address with your question to "The Inquiring Reporter, Chicago Tribune." No questions will be returned. For today's question Glen Fleming Minnis, 5635 University avenue, Chicago, was awarded $5.

**The Question.**

Do you get up at once when your alarm clock rings?

**Where Asked.**

Grant park, foot of Monroe street.

**The Answers.**

John Regan, Morrison hotel, switchman—No, I don't. All I do is roll over and go to sleep again. I am temporarily disabled because of an accident, so you see I get up when I feel like it and no sooner. When I get back to work again it will be the old struggle, unless I get a job working nights.

Mrs. A. W. McBain, Los Angeles, Cal.—I get up to shut it off, of course. But I don't stay up. From early childhood the alarm clock has been one of the banes of my life. It has been a lifelong enemy of mine. Its uncanny racket means that I have to get up and go to work whether I want to or not.

Bill Kentnich, 647 Addison street, bond business—I automatically jump when the bell rings. I used to work in a railroad office, and I got trained to getting up when called, like a good soldier. Now that I am getting older I find it nice to get up, but nicer to stay in bed.

Mrs. Harry Morris, 6135 Eberhart avenue—Yes, I have to. If I don't get up immediately I will fall asleep and not wake up for an hour or more. You ought to get your Dr. Evans to tell us whether we need that extra hour's sleep. If he says "yes" we will have a very good and authoritative excuse.

John Ralston, Downers Grove, Ill., clerk—I get up without an alarm clock. I can retire at any old time and wake up at 6:00 o'clock every morning. I never had to have a nurse nor any mechanical noise maker call me for breakfast. That's a pretty how do you do to have to have alarm clocks ringing in every room in the house.

**EASTERN STAR HOME DEDICATED.**

Rockford, Ill., Sept. 28.—The new Eastern Star and Masonic home was dedicated here today. Mrs. Effie Redmond, Chicago, worthy grand matron, presided, assisted by her officers. The home cost $200,000.

# SCHOOLGRAFTERS KEPT POSTED ON GRAND JURY QUIZ

## Judge Hunts for "Leak" of Probe Secrets.

Secret testimony given to the special grand jury has not been a secret to the forty politicians and business men so far indicted in the school graft scandal nor to those who may reasonably expect to be indicted in the near future, Chief Justice Michael L. McKinley was told yesterday.

He at once called in a committee of the grand jury and an investigation was launched that resulted in the calling of Edward W. Sweig, a shorthand reporter, and the following facts were learned:

1. The recent order impounding all shorthand notes taken in the jury room has been rescinded.

**Notes Read Into Dictaphone.**

2. A. M. Rotheart, one of the stenographers, had read his notes into a dictaphone from which a mysterious "Miss Musel" had read and transcribed them in the office of one of the grand jurors.

3. Rotheart's statement that no copies of the original transcripts had been made was contradicted.

4. Sweig denied he had been "loaned" copies of the testimony.

Facts still to be ascertained are:

1. Who is Miss Musel and by whom is she employed?

2. What was done and is being done with the cylindrical records after the testimony is typewritten?

3. Why are two stenographers present in the jury room at one time?

4. Where is the leak?

**Judge Expects Trickery.**

"There is no question but those who know they will be indicted if certain testimony is given will do anything in their power to prevent that testimony from reaching the grand jurors," said Judge McKinley. "If indicted they probably will go to the penitentiary and they run no greater risk in trying to stave off the testimony."

It was also pointed out that by knowing what evidence has been given by preceding witnesses, "coached" or unwilling witnesses could be guided so as to avoid being entrapped in perjurous statements. Also that as soon as the grand jurors had obtained the name of a person having information dangerous to the safety of the school board "profiteers," they could endeavor to get that person out of town before a subpoena could be served.

**Few Persons Interrogated.**

Illness of Assistant State's Attorney George E. Gorman yesterday impeded activities of the jurors and they questioned only a few persons, these having knowledge of insurance and bonds of the board of education. Special Prosecutor I. T. Greenacre said that undoubtedly Virtus Rohm, nephew of Fred Lundin, will be summoned, though as yet no subpoena has been issued.

As job dispensor to the Lundin-Thompson "faithful" for the city, state, school board and other Thompson offices, he has been able to obtain insurance in every form on every item of school property, this without bidding, it is said.

## PLANS NEW FIGHT

Hart Hanson and other school trustees who have rebelled against the gang rule of Thompson-Lundin members were making plans yesterday to prevent resolutions demanding the resignations of Trustees Edwin S. Davis and Albert H. Severinghaus, indicted by the grand jury, from being killed by the rules committee.

When it meets next Friday to consider the resolutions, Trustee Hanson and representatives of 5,000 teachers and virtually all civic societies in Chicago will be there to demand action, it was said yesterday.

Mr. Hanson declared he would ask Mr. Davis not to vote, in which event he believed a majority of the five other members would send the communications back to the board. Should the committee kill the resolutions he will present others of the same nature to the board, he added.

It was said yesterday that Trustee Hanson and Supt. Mortenson have received numerous letters from persons objecting to the manner in which the Calumet school property purchase was held up for two years.

On Dec. 8, 1920, Supt. Mortenson recommended to the board that the two blocks between 81st and 82d streets and Carpenter and May streets be purchased. The recommendation went to the committee on buildings and grounds, of which Severinghaus is chairman.

The purchase was held up, Severinghaus refusing to approve any such plans unless Supt. Mortenson would consent to change the site to one nearby, Supt. Mortenson said yesterday.

Wednesday the matter was brought up, after being buried in Severinghaus' committee for two years, and passed by the board.




by HUGH WALPOLE

She supposed it was foolishness to go so often on first impressions, but she had never yet been deceived, although her mother kept on saying to her, "Look out, Dulcie, you'll be taken in one day," but up to now she hadn't been.

A Little Cure for Bachelors

A whimsical BLUE RIBBON story in the coloroto section of SUNDAY'S TRIBUNE

## "Maudie" and Buster Keaton Compete for Honors

By Mae Tinée.

Good morning!

It's been a long time since any space in this column has been devoted to comedies for the good reason that there haven't been any comedies, so to speak. So to speak. There have been a lot of so-called ones. But those that evoke a laugh have been few and far between.

"The Blacksmith" with Buster Keaton is what might be called a good comedy. Certainly the solemn-faced gentleman "pulls" a lot of new stuff and is so out and out idiotic that you can't help laughing at him to save your life. A perfect fool in the movies as Ed Wynn is on the stage.

Plot? None at all. Just a lot of nonsense with no aim save to get rid of itself in two reels. See it, you'll enjoy it.

"Maudie" features a mule. Don't know who her trainer is but he certainly brought up that mule to have a keen sense of humor and a novel intuition for effects. Some star, Maudie! Affectionate, temperamental and great on the comeback. (Kick back.) Always the last word and never in the right place. A complacent, well-groomed intelligent animal who apparently knows each inflection of her master's voice and acts accordingly. You ought to have a lot of fun watching her bust up kindling wood and kid romance in her current comedy.

"The Radio Hound" is another comedy in which an animal plays a prominent part. This time it's Brownie, the dog. He belongs (in the picture) to two little boys who are the victims of a cruel uncle. Brownie, with radio apparatus fastened onto him helps them out of their various predicaments. This comedy isn't as good as the others, but, still it passes muster and will probably delight the children.

If we should by any chance run into another good "funny"—perhaps a Chaplin. (No such luck, I guess) we'll proudly convey the good word to you.

## HAROLD TEEN—WHICH HAWKINS DID

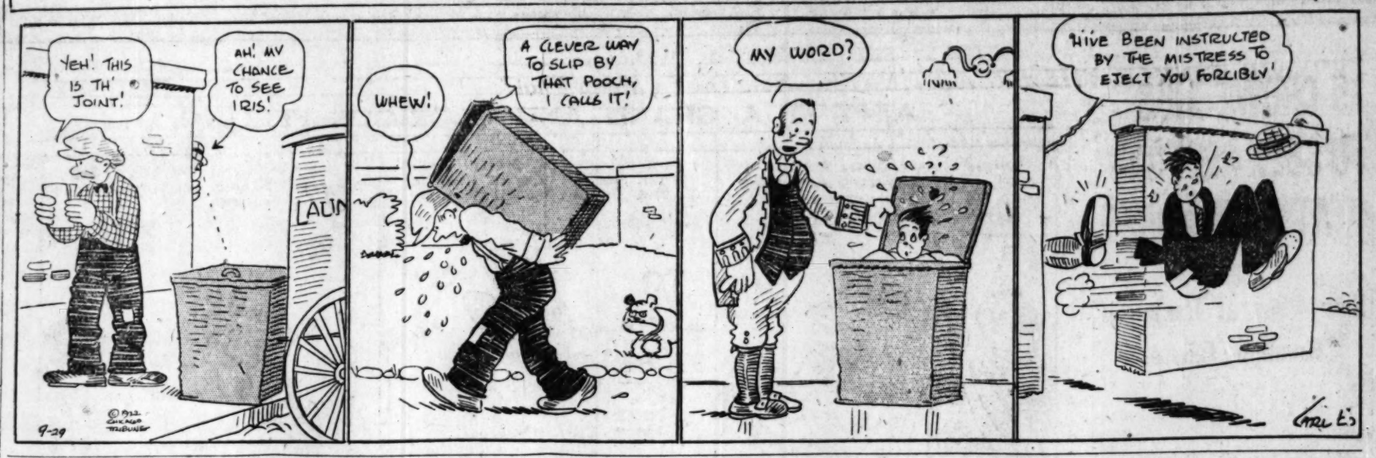


## CLOSEUPS

Their mother's illness was the cause of a recent reunion of the Flugrath sisters, Shirley Mason, Viola Dana and Edna Flugrath Shaw. The home of the last is in England where her husband Harold Shaw is an independent producer of photoplays in London. Mrs. Flugrath has been pronounced out of danger.

Rex Ingram has begun filming "The Passion Flower" at Miami, Florida. (Something to live for!)

## Poke Bonnets of Charlotte Corday Type Now Frequent

by Corinne Lowe

NEW YORK.—[Special Correspondence.]—Free silver may have been doomed politically, but it is a realized fact in the dress world. Silver is, in fact, as free as a Fitzgerald flapper, and you can't look around without seeing some touch of it on hat, coat, dress, or fur.

In millinery, both it and gold play an important rôle. Nowadays you see on 5th avenue any number of felt hats with the metallic touch. Coq feathers and ostrich plumes are either entirely dipped or else lightly edged with silver. Metallic ribbons are omnipresent. Gold and silver veils have been called to the colors. And among the millinery novelties are grapes of either silver or gold with corresponding foliage.

As to shapes, there is quite a bit of insistence upon the poke, particularly the kind worn by Charlotte Corday. It is this line presented in the charmingly simple little hat at the right. Formed of white satin petals, it is finished by a big velvet bow in front. Next to it is a brown velvet turban trimmed with a band of mink fur from which dips a spray of coq feathers in chestnut brown and white.

Sunday fashion page will be found in the New Color Section.

## Bright Sayings of the Children

**The Tribune will pay $1 for each childish saying printed. The story told must never have been printed in any magazine or paper. It is not possible to acknowledge or return unavailable contributions. Please write on one side of the paper. Address Bright Sayings to Aunty Bee, Tribune, Chicago.**

Teddy is a pugnacious child, and when his cousin Harry came to live at his house doubts were expressed as to their getting along together.

Meeting him one day, I said: "Well, Teddy, are you living happily with Harry?"

"Why, sure! Of course! Just let him dare not to live happily with me," he said. K. S.

Charles was coming home from school when he met his three maiden aunts, who made a big fuss over him.

His little pal said, "Who are they?"

"My aunts."

"O, you must be mistaken. Them aint aunts. Them's grandmothers."

W. V.

I had a little boy caller the other day and he tried two of my big upholstered chairs in the living room. Evidently he felt lost in them, for he

slipped down and said, "Haven't you any ungrown chairs that are my size?" J. R.

Kindergarten is dismissed earlier than the other grades.

I met Dorothy coming home, and said, "O, you are out early. What time do the other children get out?"

She replied, "They don't go by the time; they go by the bell." W. A.

## MEN'S FASHIONS

BY A. T. GALLICO.

### Leather Cravat Case.

NEW YORK.—[Special Correspondence.]—Ties are the most interesting articles, probably, in a man's wardrobe, and yet they are about the hardest to take care of. A wrinkled cravat is not of much service to a man when he wants to look neat. A cravat will not stay unwrinkled in a bureau drawer or a suitcase when traveling. And so the problem remains, where to keep one's ties. Some men hang them around their bureaus until the effect is similar to regatta day at a boat club, but a method such as in the illustration seems to solve the problem more successfully.

A leather case which may be hung up by means of a collapsible hook makes a fine tie rack. A leather strap fastening at the bottom holds the cravats down so there is no chance of a wrinkle. The case is made of fine leather and lined with moired silk to match.

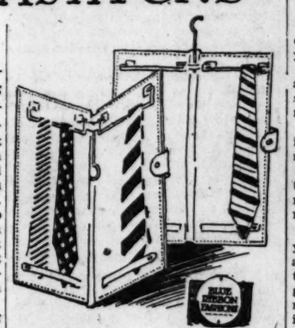

### Answers to Queries.

Many inquiries have come to me as to the proper footwear for certain suits and combinations of clothes. This is not surprising, because the subject is important enough to warrant thought. Although both brown and black shoes are equally proper this season, as every season, for street use, discretion should be employed as to the choice, depending upon the color of the accompanying suit.

I noticed two men the other day as I strolled down Broadway. They wore about the same shade of dark oxford gray suit, of conservative cut. The ensemble of both was good until one reached the feet. No. 1 wore tan shoes, No. 2 black. As a consequence, the whole effect of the first man's well chosen suit was a little marred.

## DAILY HOROSCOPE

## Doris Blake Says:

TODAY IS LUCKY FOR THE SOCIABLE.

Mercury and Neptune are the ruling planets for today, an auspicious date for attending social functions, according to astrology, since they are likely to lead to new friends and pleasant adventures. It is not a favorable sway for journeys, rail or ocean, nor for investing in real estate that is purely speculative. A troubled year is the prognostication for those whose birthday it is, unless extreme care in money matters is used, but the domestic circle offers much pleasure. A child born on this day should prove bold and fearless than let no obstacle stand in the way of its success. This is a characteristic of all whose birthday it is. You must be careful not to wear or burn out your physical life with your intensity. You know your abilities, and nothing daunts you. You consider yourself capable of any accomplishment, and set about to prove that you are. You have much pride of dress, of home, and family. There are no people like your own, in your estimation.

### It's Up to You.

"Dear Miss Blake: I am 19 years of age and have always been what you would call a fickle minded person.

"Lately I have come in contact with a girl I sure do love, and I am sure she loves me. In fact she has told me so herself, but she is afraid that I will only roam back to the old life in a short time, as she has heard of my past from some gossip.

"I am indeed deeply in love with this girl and would appreciate it very much if you would advise me in the matter. ANXIOUS."

It's up to you, Anxious, to prove your good intentions to the girl. You are the only one of the three of us interested parties who can provide the girl with no room for doubt. Go to it, now, Anxious, and let us see just how in earnest you are.


## "He Called Me His Black-Haired Sweetheart!"

An almost tragic mistake

*"I WAS startled, last night. The young man I go with called me his black-haired sweetheart—and my hair is brown. I know he isn't growing indifferent. I think it's because my hair is so dull. I want it to be bright, so he won't make that mistake again. What shall I do?"* —ELSIE M.

NOTHING will so magically give to your hair its own richest beauty as a shampoo to which is added *a touch of henna.* When *the touch of henna* is properly prepared and blended, it will bring out the true tones of your hair — be it blonde, brown or brunette — with fresh, lustrous radiance.

*The touch of henna* in HENNAFOAM SHAMPOO is specially treated to bring out the full loveliness of your hair. The pure vegetable oils of HENNAFOAM SHAMPOO strip each separate hair of oily dust and keep the hair soft, full and silky. *The touch of henna* works a beauty-magic that makes your hair your most potent charm.

50c a bottle at Drug Stores and Perfume Counters

Hennafoam SHAMPOO

"Makes the hair glisten"



DEPENDABLE WOMEN want a dependable paper. Therefore THE TRIBUNE at the start of every day.


## Patterns by Clotilde

WOMAN'S DRESS.

These draped dresses are particularly becoming to a slender, straight figure, and such a dress should not be difficult for a woman who sews much.

The pattern, 1562 (transfer 604, 10 cents extra), comes in sizes 34, 36, 38, 40, and 42 inches bust measure. Size 36 requires 4⅛ yards of 36 inch material. The transfer comes in yellow only.

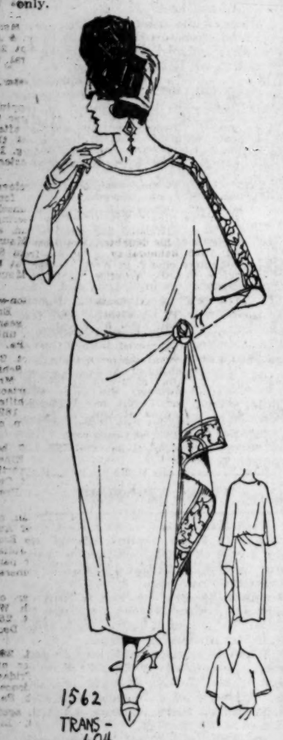

1562 TRANS-604

*Order Blank for Clotilde Patterns.*

CLOTILDE, DAILY TRIBUNE, CHICAGO.

Inclosed find $..... Please send me the Clotilde patterns listed below:

Pattern number. Size. Price.

..... ..... .....

Name .....

Street .....

City .....

State .....

How to Order Clotilde Patterns.

Write your name and address plainly on dotted lines, giving number and size of such patterns as you want. Inclose 10 cents in stamps or coin (coin preferred; wrap it carefully) for each number, and address your order to Clotilde, CHICAGO DAILY TRIBUNE.

Note—Clotilde patterns are made in New York exclusively for THE CHICAGO DAILY TRIBUNE. They are perfect in fit, up to date in style, and the easiest of all patterns to use.

Resinol will soothe that itching skin

The first application of Resinol usually takes the itch and burn right out of eczema and similar skin-affections. This gentle, healing ointment seems to get right at the root of the trouble, restoring the skin to health in a surprisingly short time. *Resinol is sold by all druggists.*

John Barrymore

America's foremost actor now brings to the screen the greatest dramatic role of all time

in SHERLOCK HOLMES

Directed by Albert Parker. Adapted from William Gillette's stage play founded on Sir Conan Doyle's stories

Don't miss it when it comes!



"A nifty spread"

ANONA Pimento CHEESE


# MOTION PICTURE DIRECTORY

### DOWNTOWN

BALABAN & KATZ — THE WONDER THEATRE OF THE WORLD

**CHICAGO** — RANDOLPH-STATE-LAKE

No One Ever Dared Do It Before!

No one ever dreamed of so tremendous and so brilliant a program

Great Singers, Chorus of 20, Huge Operatic Scenes
"Il Trovatore" ..... Verdi
Miss Pearl Frank, Soprano
Mr. Wm. Robyn, Tenor
"Cavalleria Rusticana" ..... Mascagni
Miss Ruth Schelbel, Soprano
"Faust" ..... Gounod
Miss Emma Noe, Soprano
Mr. Sudworth Frazier, Tenor
Mr. Carl Bitterl, Basso

BUSTER KEATON "THE BLACKSMITH"

BARTRAM & SAXTON in a Poetic Song-Setting

THOS. H. INCE'S Strange and Powerful Blend of New Punches and Old. Old Emotions

"SKIN DEEP"

With Milton Sills and Florence Vidor

*Sunday Noon Popular Symphony Concerts* 11:45 A. M. TO 12:45

—COMING MONDAY—
MAE MURRAY
in a romance of the white way
"BROADWAY ROSE"
WARING'S PENNSYLVANIANS
"IN ESKIMOLAND"
"LACES AND GRACES" Stupendous Stage Novelty
"LOOK OUT BELOW" Sensational Mermaid Comedy

WORLD'S FIRST SHOWING

RANDOLPH — A SHOW FOR BUSY PEOPLE

VIVID PORTRAYAL OF OUIDA'S IMMORTAL STORY

PRISCILLA DEAN IN "UNDER TWO FLAGS"

CARL LAEMMLE PROUDLY PRESENTS THIS MAGNIFICENT UNIVERSAL-JEWEL

NOW — HER GREATEST

ASTOR — CLARK at MADISON
—NOW PLAYING—
HOUSE PETERS in "HUMAN HEARTS"
CONT. 9 A. M. TO 12 P. M.
—COMING MONDAY—
OWEN MOORE in "LOVE IS AN AWFUL THING"

JONES, LINICK & SCHAEFER
ORPHEUM — STATE at MONROE
8 A. M.—CONTINUOUS—12 P. M.
THE FIERY IMPASSIONED
Rodolf Valentino
in the Sultry Romance by Ibenes
"BLOOD AND SAND"

STATE-LAKE — ORPHEUM CIRCUIT VAUDEVILLE — EXCLUSIVE SHOWING
KATHERINE MacDONALD
With BRYANT WASHBURN in "WHITE SHOULDERS"
A First Nat'l Attraction
At 11:15 a. m., 2:05, 4:50, 7:35 and 10:20 p. m.

CASTLE — STATE at MADISON
CLARA KIMBALL YOUNG in Her New Production "THE HANDS OF NARA"

### DOWNTOWN

BALABAN & KATZ — ROOSEVELT — STATE ST. at WASHINGTON

Till Death Us Do Part . .

O moonlit nights and days of surpassing sweetness!

O romance incomparable—you make thousands feel your deep beauty and pathos. . . .

*Where are you going* this afternoon or tonight?

*OF COURSE, TO SEE* REX INGRAM'S SUPERB ROMANCE
THE PRISONER OF ZENDA

THE HOME OF FINE PHOTOPLAYS
BARBEE'S
MONROE AT DEARBORN
—NOW PLAYING—
—FIRST TIME SHOWN—
IRENE CASTLE
PROCLAIMED AS ONE OF THE TEN GREAT BEAUTIES OF THE WORLD IN HER LATEST ACHIEVEMENT
"Slim Shoulders"
CONT. 11 A. M. TO 11 P. M.
Starting Saturday—A GREAT SPECIAL
'WILDNESS OF YOUTH'

Orchestra Hall
—LAST TWO DAYS—
THE PICTURE DIFFERENT
NANOOK OF THE NORTH
YOU WILL SEE IT TWICE AND REMEMBER IT FOREVER.
*CONTINUOUS 11 A. M. TO 11 P. M.*

ROSE — Jones, Linick & Schaefer — 63 West Madison
TOM MIX, "Do and Dare"

### NORTH

BUGG — LINCOLN AND ROBEY — PETER B. KYNE'S
"KINDRED OF THE DUST"

BRYN MAWR — Bryn Mawr at "L" Sta. — Double Feature Day
Constance Talmadge—"Sauce for the Goose"
Also John Gilbert—"Honor First"
Our Symphony Orchestra Now Playing

ARGMORE — Argyle & Kenmore Aves.
*James Oliver Curwood's Story*
"THE BROKEN SILENCE". With Zeena Keefe
Also Buster Keaton—"My Wife's Relations"

LUBLINER & TRINZ AMUSEMENT CENTERS

COVENT GARDEN — 2653 N. Clark St. — Matinee Daily
NORMA TALMADGE—"The New Moon"
COVENT GARDEN ORCHESTRA

BIOGRAPH — 2433 Lincoln Avenue — Matinee Daily
Peter B. Kyne's 'KINDRED OF THE DUST' with MIRIAM COOPER

VITAGRAPH — 3133 Lincoln Avenue — Matinee Daily
GLORIA SWANSON—"Her Gilded Cage"

KNICKERBOCKER — 6217 Broadway — Matinee Daily
All-Star Cast—"THE FAST MAIL"

PERSHING — Lincoln and Wilson — Matinee Daily
Peter B. Kyne's 'KINDRED OF THE DUST' with MIRIAM COOPER

LAKESIDE — 4730 Sheridan Road — Matinee Daily
GLORIA SWANSON—"Her Gilded Cage"

ELLANTEE — Dewey and Clark — 6:30 Continuous to 11
GLORIA SWANSON—"Her Gilded Cage"

### NORTH

LUBLINER & TRINZ — PANTHEON — SHERIDAN at WILSON

HAROLD LLOYD "GRANDMA'S BOY"

His First 5 Act Feature
Also FALL AND WINTER FASHION REVIEW and PAUL BIESE and His Novelty Orchestra
—Next Week—
"The Face in the Fog" with Lionel Barrymore

BALABAN & KATZ — RIVIERA — BROADWAY AND LAWRENCE

House Peters
As Human as Life in 'Human Hearts'

Larry Semon in "GOLF"

WARING'S PENNSYLVANIANS in "ON the PLANTATION"

Coming Monday
The Town's Most Popular Entertainment
"Syncopation Week"
Harry Rose
Sherman, Van & Hyman
Virginia Fissinger
Benson Dance Orchestra
Abbott Dancers
Jas. Oliver Curwood's Drama
"Valley of Silent Men"

WINDSOR — CLARK NEAR DIVISION — EXCELLENT MUSIC
GUY BATES POST—"THE MASQUERADER"
Shown at 2:15, 4:35, 6:35, 8:40 and 10:40 P. M.
LARRY SEMON in "GOLF"
Shown at 2:15, 4:35, 6:35, 8:15, and 10:15 P. M.

KEYSTONE — 3912 SHERIDAN ROAD
—Double Feature Program—
HARRY CAREY—"THE KICK BACK"
All Star Cast—"FREE AIR"
Start. Mon., G. Swanson—"Her Gilded Cage"

JULIAN — 918 BELMONT AVE.
PETER B. KYNE'S
"KINDRED OF THE DUST"

BUCKINGHAM — 3319 N. CLARK ST.
WALLACE REID BEBE DANIELS
"NICE PEOPLE"

DE LUXE — ON WILSON AVE. AT "L" — Double Feature Program
EARLE WILLIAMS—"The Fortune's Mask"
CONSTANCE TALMADGE—"The Studio Girl"

NEW CLARK — Clark St. Nr. Wilson — Double Feature Program
SHIRLEY MASON—"THE NEW TEACHER"
WM. DUNCAN—"THE FIGHTING GUIDE"

REGENT — Sheridan Road at Pratt Blvd.
VERA GORDON —TODAY AND TOMORROW— "THE GOOD PROVIDER"

PANORAMA — 717 SHERIDAN ROAD
TOM MIX—"JUST TONY"

EASTERLY — Lincoln & Diversey Pkwy. — 6:30 to 11 P. M.
"ORPHANS OF THE STORM"

PARKSIDE — CLARK and NORTH AVE.
FLORENCE VIDOR—"DUSK TO DAWN"

LAKE SHORE — Broadway at Belmont
MARION DAVIES—"THE YOUNG DIANA"

DEARBORN — DIVISION & DEARBORN
ALICE CALHOUN—"A GIRL'S DESIRE"

### NORTH

LUBLINER & TRINZ
MICHIGAN — GARFIELD & MICHIGAN — MATINEE DAILY
ALL STAR CAST
"The Fast Mail"

CHATHAM — COTTAGE GROVE AT 75TH STREET
—Today and Tomorrow—
BESSIE LOVE
GARETH HUGHES
"FORGET-ME-NOT"

KIMBARK — 6240 KIMBARK AVE.
GUY BATES POST
"THE MASQUERADER"

HARPER — HARPER AVE. AT 53RD — MATINEE DAILY
JACK HOLT
"WHILE SATAN SLEEPS"

HARVARD — 63RD AT HARVARD — Matinee and Night
GUY BATES POST
"THE MASQUERADER"

ROSELAND-STATE — Michigan Ave. at 110th Place
Peter B. Kyne's "KINDRED OF THE DUST"

DREXEL — 858 E. 63RD ST. — MATINEE DAILY
Lincoln J. Carter's—"THE FAST MAIL"

SHAKESPEARE — 43RD & ELLIS
EVA NOVAK—"UP IN MARY'S ATTIC"

NEW REGENT — Halsted at 69th St.
Miriam Cooper—"KINDRED OF THE DUST"

HYDE PARK — 5314 LAKE PARK AVE.
FRANK MAYO—"CAUGHT BLUFFING"

VISTA — 47th at Cottage Grove Ave.
Jas. O. Curwood's "THE BROKEN SILENCE"

VERNON — 61ST and VERNON AVE.
FLORENCE VIDOR—"DUSK TO DAWN"

LEXINGTON — 1162 E. 63RD STREET
JANE NOVAK—"THE SNOWSHOE TRAIL"

### SOUTH

STRATFORD — 63RD AND HALSTED

"HAROLD LLOYD" in GRANDMA'S BOY

HIS FIRST FEATURE COMEDY.
ADDED ATTRACTION. THE BASHFUL SUITOR.
Elaborate Presentation.
STRATFORD VERSATILE ORCHESTRA.
Continuous Performances 1 P. M. to Midnite.

COMING
RODOLPH VALENTINO IN BLOOD & SAND

Com. Sun.: "The Face in the Fog" starring Lionel Barrymore and a big cast, also Larry Semon in his greatest comedy, "Golf."

BALABAN & KATZ — COTTAGE GROVE Av. & 63rd St.

TIVOLI

See it before it Leaves the South Side Forever
"Syncopation Week"
HARRY ROSE
SHERMAN, VAN & HYMAN
VIRGINIA FISSINGER
THE ABBOTT DANCERS
Benson Dance Orchestra
MILTON CHARLES
James Oliver Curwood's
"Valley of Silent Men"
With Alma Rubens and Lew Cody
Coming Monday
House Peters in "Human Hearts"
Larry Semon, 'Golf'
BARTRAM & SAXTON
VELVET HARMONISTS
B. & K. Sensation
"AN OLD FASHIONED GIRL"

JACKSON PARK — 6711 Stony Island Avenue
—LAST TIMES TODAY—
GUY BATES POST
IN THE FAMOUS STAGE SUCCESS "THE MASQUERADER"
ALSO LATEST TORCHY COMEDY

PRAIRIE GARDEN — 5748 Prairie Ave. — Dble. Feature Day
IRENE CASTLE—"NO TRESPASSING"
RODOLF VALENTINO—"Uncharted Seas"

### WEST

NEW VIRGINIA — MADISON STREET AT HALSTED
BETTY COMPSON—"The Bonded Woman"

ASHLAND — MADISON STREET NEAR ASHLAND BOULEVARD
MARION DAVIES—"THE YOUNG DIANA"

LUBLINER & TRINZ AMUSEMENT CENTERS

PARAMOUNT — 2648 Milwaukee Ave. — Matinee Daily
All-Star Cast—"THE FAST MAIL"

WILSON — Madison and Western — Matinee Daily
All-Star Cast—"THE FAST MAIL"

WEST END — 121 N. Cicero Avenue — Matinee Daily
HENRY B. WALTHALL—"Long Chance"

MADISON SQUARE — 4233 Madison — 6:00 Cont. 11
All-Star Cast—"THE FAST MAIL"

CRAWFORD — Crawford and Madison — Matinee Daily
JACK HOLT—"While Satan Sleeps"

### WEST

LUBLINER & TRINZ
SENATE — MADISON at KEDZIE

A Mammoth Week Headed by
HAROLD LLOYD "GRANDMA'S BOY"
His First 5-Act Feature
Also Art Kahn and His All-Star Orchestra
—Next Week—
'The Valley of Silent Men' with Alma Rubens and Lew Cody

BROADWAY STRAND
ROOSEVELT ROAD at PAULINA
TODAY and TOMORROW
*Lincoln J. Carter's*
Greatest Sensational and Thrilling Drama
"THE FAST MAIL"
Also VAUDEVILLE SPECIALTIES

BALABAN & KATZ — CENTRAL PARK — ROOSEVELT Rd. (12th) & CENTRAL Park Av.
Gigantic Jazz Night Revue
—AMAZING ACTS—
Also GLORIA SWANSON in "HER GILDED CAGE"
Coming Sunday—"THE MASQUERADER"

MARSHALL SQUARE — 22d St. and Marshall B.
—MATINEE DAILY—
Ragtime Revue—5 Standard Acts of Vaudeville
Also L. J. Carter's Greatest Sensational and Thrilling Drama
"THE FAST MAIL"

HAMLIN — 3826 W. Madison St. — MATINEE DAILY
MIRIAM COOPER
"KINDRED OF THE DUST"

GOLD — 3411 ROOSEVELT ROAD
VERA GORDON "THE GOOD PROVIDER"

KEDZIE ANNEX — 3210 W. Madison
CHARLES RAY—"THE BARNSTORMER"

MADLIN — MADISON STREET NEAR LINCOLN STREET
DOROTHY DALTON—"THE SIREN CALL"

### NORTHWEST

CRYSTAL — North Ave. and Washtenaw — Matinee Daily—2:00 P. M.
GLORIA SWANSON
"HER GILDED CAGE"
Concert Orchestra of 20

IRVING — Irving Pk. Blvd. & Crawford
Double Feature Program
Herbert Rawlinson—"Confidence"
—ALSO—
Claire Adams—"The Gray Dawn"

COMMODORE — 3103 Irving Pk. Blvd. — Phone Jefferson 4048
MIA MAY
in "ABOVE ALL LAW"
IS LOVE ABOVE ALL LAW?
Tomorrow—"THE SNOWSHOE TRAIL"

MILFORD — 3311 NORTH CRAWFORD
WESLEY (Freckles) BARRY—"Penrod"

### AUSTIN

PLAISANCE — 466 N. Parkside Ave. at Lake Street
SATURDAY EVENING "FREE AIR"
POST STORY
Also 1st Ep.—"In the Days of Buffalo Bill"

### OAK PARK

OAK PARK — Wisconsin Av., 1 Blk. S. of "L" Sta.—Mat. Daily
All Star Cast—"THE FAST MAIL"

## ANNOUNCE

The autumn assem... an's Church Federa... will be held in the e... tral branch Y. W. C... roe street, today at ... social service organ... of representatives f... nominations. Hom... recreation, and chu... provided for over 10...

The twenty-second... the Egyptian club o... held in the grove ... greenhouse, Washin... row from 1 o'clock to...

## ANSWER TO ERRO

It is incorrect to ... back of the fork thu... use of the fork wro...

'He Called Me His Black-Haired Sweetheart!"

An almost tragic mistake

"I WAS startled, last night. The young man I go with called me his black-haired sweetheart—and my hair is brown. I know he isn't growing indifferent. I think it's because my hair is so dull. I want it to be bright, so he won't make that mistake again. What shall I do?" —ELSIE M.

NOTHING will so magically give to your hair its own richest beauty as a shampoo to which is added *a touch of henna*. When *the touch of henna* is properly prepared and blended, it will bring out the true tones of your hair — be it blonde, brown or brunette — with fresh, lustrous radiance.

*The touch of henna* in HENNAFOAM SHAMPOO is specially treated to bring out the full loveliness of your hair. The pure vegetable oils of HENNAFOAM SHAMPOO strip each separate hair of oily dust and keep the hair soft, full and silky. *The touch of henna* works a beauty-magic that makes your hair your most potent charm.

50c a bottle at Drug Stores and Perfume Counters

Hennafoam SHAMPOO

"Makes the hair glisten"

DEPENDABLE WOMEN want a dependable paper. Therefore THE TRIBUNE at the start of every day.

WEST

LUBLINER & TRINZ SENATE MADISON at KEDZIE

A Mammoth Week Headed by HAROLD LLOYD in "GRANDMA'S BOY"

His First 5-Act Feature. Also Art Kahn and His All-Star Orchestra. Next Week—'The Valley of Silent Men' with Alma Rubens and Lew Cody

BROADWAY STRAND ROOSEVELT ROAD at PAULINA

TODAY and TOMORROW Lincoln J. Carter's Greatest Sensational and Thrilling Drama "THE FAST MAIL" Also VAUDEVILLE SPECIALTIES

BALABAN & KATZ CENTRAL PARK ROOSEVELT Rd (w12st) & CENTRAL PARK Av

Gigantic Jazz Night Revue 4—AMAZING ACTS—4 Also GLORIA SWANSON in "HER GILDED CAGE" Coming Sunday—"THE MASQUERADER"

MARSHALL SQUARE 22d St. and Marshall Bl. —MATINEE DAILY— Ragtime Review—5 Standard Acts of Vaudeville Also L. J. Carter's Greatest Sensational and Thrilling Drama "THE FAST MAIL"

HAMLIN 3826 W. Madison St. MATINEE DAILY MIRIAM COOPER "KINDRED OF THE DUST"

GOLD 3411 ROOSEVELT ROAD VERA GORDON "THE GOOD PROVIDER"

KEDZIE ANNEX 3210 W. Madison CHARLES RAY—"THE BARNSTORMER"

MADLIN MADISON STREET NEAR LINCOLN STREET DOROTHY DALTON—"THE SIREN CALL"

NORTHWEST

CRYSTAL North Ave. and Washtenaw Matinee Daily—2:00 P. M. GLORIA SWANSON "HER GILDED CAGE" Concert Orchestra of 20

IRVING Irving Pk. Blvd. & Crawford Double Feature Program Herbert Rawlinson—"Confidence" —ALSO— Claire Adams—"The Gray Dawn"

COMMODORE 3105 Irving Pk. Blvd. Phone Juniper 4048 MIA MAY in "ABOVE ALL LAW" IS LOVE ABOVE ALL LAW? Tomorrow—"THE SNOWSHOE TRAIL"

MILFORD 3311 NORTH CRAWFORD WESLEY (Freckles) BARRY—"PENROD"

AUSTIN

PLAISANCE 466 N. Parkside Ave., at Lake Street SATURDAY EVENING POST STORY "FREE AIR" Also 1st Ep.—"In the Days of Buffalo Bill"

OAK PARK

OAK PARK Wisconsin Av., 1 blk. S. of "L" Sta.—Mat. Daily All Star Cast—"THE FAST MAIL"



"To make others sure of you, be sure of yourself."—*NELLIE EVERS, teacher, 249 East 115th street, Chicago.*

The Tribune awards Miss Evers $5 for the above and will pay hereafter $5 each day for the best motto submitted by a reader. Address "Mottoes," care The Tribune. Please state occupation.

## WINNIE WINKLE, THE BREADWINNER. How Do Ya Mean That?

## Set Nov. 10 Date for Charity Ball to Aid Children

Friday evening, Nov. 10, has been set by the directors of the Illinois Children's Home and Aid society as the date of the charity ball to be given for the benefit of the society. The ball will be the opening event at the Trianon, the beautiful new million dollar ballroom at Cottage Grove avenue and 62d street. Mrs. Potter Palmer, chairman of the woman's board of the society, will be in general charge of arrangements for the ball, which will be a costume affair. John Alden Carpenter, president, is planning some unique features.

The society handles more than 1,000 dependent or delinquent children every year, caring for them temporarily in its own home and placing them eventually in foster homes with a view to ultimate adoption. There is no activity of the society that produces revenues and its annual expenditures of approximately $160,000 all must be defrayed by public subscription or from funds raised by entertainments or kindred activities. Among the well known persons on the board are Mrs. John Borden, Mrs. Emmons Blaine Jr., Mrs. A. H. Gross, Donald M. Ryerson, Gordon Strong, John H. Winterbotham, Henry H. Porter, Roy McWilliams, and Albert B. Dick Jr.

The "Big Sisters," an organization of fifteen hundred Catholic women engaged in philanthropic work for young women, girls, and children, also will give a charity ball on Nov. 10. Their ball will be at the Drake, and there will be a special musical program at midnight to usher in Armistice day. Miss Anna R. Ward is general chairman of the ball.

The wedding of Miss Marian Boke, daughter of Prof. and Mrs. George Henry Boke of Carmel, Cal., and Thorne Clarkson Taylor, son of Judge and Mrs. Thomas Taylor of Chicago and Hubbard Woods, will take place tomorrow at the residence of the bride's parents in the presence of the families and a few intimate friends. Judge and Mrs. Taylor are at Carmel for the wedding. The bridegroom was a captain in the 94th Aero squadron and flew over the German lines in a single seater for eight months. He and his bride will be at home after Nov. 1 at 1433 Clay street, San Francisco.

Society is greatly interested in the shop to be opened next Monday at 225 East Superior street by Miss Marcia Warren and Mrs. Ford Rodman Carter. Miss Frances Robbins, Miss Anna Marquis, Miss Helen Hoyne, Miss Frances Taft, Miss Jane Scriven, Mrs. Philip Peck, Miss Cornelia Conger, Miss Ellen Thorne, Mrs. Sheldon Clark, Mrs. John E. Baker, and Mrs. Ralph H. Poole will act as models on the opening day from 3 to 5 o'clock.

A card party for the benefit of the Infant Welfare society will be given by Mrs. Criston L. Nourse, Mrs. Mortimer E. Emerick, Mrs. Harry H. Walters, Mrs. John E. Kemp, and Mrs. Alois Clarke this afternoon at the Sisson hotel.

Mr. and Mrs. Francis M. Knight of Evanston are receiving congratulations upon the birth of a daughter Sept. 19 at the Evanston hospital. Mrs. Knight formerly was Miss Helen Perkins, daughter of Mr. and Mrs. Herbert F. Perkins of 3 Banks street.

Mr. and Mrs. Keith Carpenter of 1130 Lake Shore drive announce the birth of a daughter Sept. 23 at the Chicago Lying-In hospital. Mrs. Carpenter was Miss Anita Dunn, daughter of Mr. and Mrs. Morrill Dunn of Natchez, Miss., formerly of Chicago.

Mr. and Mrs. Frank H. Templeton of Oak Park announce the birth of a son. Mrs. Templeton was Miss Theodore Harahan, daughter of Mrs. Mary J. Harahan and granddaughter of the late James T. Harahan.

Mr. and Mrs. Louis R. Curtis have closed their lodge at Trout Lake, Wis., and are back at the Virginia hotel for the winter. Miss Anna Louise Curtis will return to Miss Porter's school at Farmington, Conn., Tuesday.

Mr. and Mrs. William D. McIlvaine of 112 Bellevue place have come in to town from the Exmoor Country club, where they spent the summer.

Mrs. George W. Dixon of 1250 Lake Shore drive is leaving today to take back her daughter, Marion, to Miss Spence's school in New York. Mrs. Dixon will return in about a week.

Miss Helen Drake sailed Wednesday with Miss Elizabeth Risser to spend the winter in Rome.

Mrs. Edward Hines and sons, Ralph and Charles, of Evanston, left yesterday for New York, from where Ralph Hines will sail tomorrow to return to Oxford. Charles Hines will resume his studies at Yale.

Mrs. William T. Hall and Miss Eleanor Hall of Evanston have returned from a several months' trip abroad.

* *

## ANNOUNCEMENTS

The autumn assembly of the Woman's Church Federation Protectorate will be held in the end clubroom, central branch Y. W. C. A., 59 East Monroe street, today at 2 p. m. This is a social service organization, composed of representatives from eighteen denominations. Homes, employment, recreation, and church affiliation are provided for over 100 girls monthly.

The twenty-second annual picnic of the Egyptian club of Chicago will be held in the grove southwest of the greenhouse, Washington park, tomorrow from 1 o'clock to 6 o'clock p. m.

## ANSWER TO COMMON ERRORS

It is incorrect to pack food on the back of the fork thus necessitating the use of the fork wrong side up.

## WEDS TONIGHT

MISS MARY GOODELL INGALS
[Raymor Studio Photo.]

Miss Mary Goodell Ingals, daughter of Mrs. E. Fletcher Ingals of 5650 Dorchester avenue, will become the bride of Dr. Samuel John House II. of Nashville, Tenn., this evening at 8 o'clock at the Hyde Park Baptist church, the Rev. Charles W. Gilkey officiating. Miss Mary Knight will be the maid of honor and the bridesmaids will be Miss Elizabeth House, sister of the bridegroom, and Mrs. E. Fletcher Ingals II. Dr. Alfred Carr of St. Louis will be the best man and ushering will be E. Fletcher Ingals II., Seargent Wilde, Noble Lee, and Dr. William Asbury of Cincinnati. Dr. and Mrs. House will live in Nashville.

## Prairie Club Hike Tomorrow.

The Prairie club walk tomorrow will be from Edgebrook to Forest Glen, a distance of six miles. The club will leave the Union station at 1:35 p. m. Leaders will be Miss Cora C. Smith, Miss Anna L. Guhr, and William C. Meyer.

## TRIBUNE COOK BOOK

BY JANE EDDINGTON.

### Pumpkin Pickle.

Mrs. W. F. S. writes: "Is there any way to make butter, jam, or preserves out of pumpkins? Is there any possible way to make something out of pumpkins beside pie? Please print a recipe."

The only experimenting I have done with pumpkin, outside of making pie and drying and canning it, is with a pumpkin pickle, the recipe for which I translated from a German cook book. A few months earlier I had seen pumpkins being much used in soups in Italy, but the pumpkins there were not of our yellow sort. They were of immense size, flat, and light of color.

A light and not a strong vinegar was what I used in the following, and I gave the warning in writing about it that the pumpkin must not be cooked too long nor in too thick a sirup.

I do not believe in pickles at all as foods or nonfoods, but this has less vinegar in the end than most:

Wash and peel a pumpkin; take out the seeds and all the soft, thready parts. Cut it into little strips, or for a fancy pickle scoop out little rounds with a vegetable cutter. Cover three pounds of prepared pumpkin with four scant quarts of vinegar (this may be used over and over) and let stand until the next day; then drain from vinegar and put into a sirup made of three pounds of sugar, a pint and a half of water, and the following spices in a bag: One piece of bruised ginger, one piece of cinnamon, four cloves, and the skin of half a lemon.

Cook the pumpkin gently in this until it is clear. The sirup should remain thin during the cooking; then take up pumpkin with perforated spoon, cook the sirup till somewhat thick, cool and pour over the pumpkin packed in jelly tumblers—the spices thrown away. Cover like jelly.

Rickenbacker
A CAR WORTHY OF ITS NAME
The test of a really vibrationless motor is best shown in these distinctive closed cars.
L. Markle Co.
2309-11 So. Michigan Ave.
Calumet 3015

## Industrial Home Opens Drive Oct. 2 to Obtain $50,000

The Chicago Industrial Home for Children will appeal to the public for $50,000 in a campaign, Oct. 2 to 9. Harold Dyrenforth, vice president of the Chicago Athletic association, is chairman of the campaign organization. The Chicago Trust company is treasurer. The Chicago Industrial Home for Children was incorporated in 1888. The institution, located at Woodstock, Ill., has facilities for sixty-three children. The funds sought are for the purpose of building two wings to the present building, one for girls and the other for boys, and to wipe out an indebtedness of $12,000. Campaign headquarters have been established at the Morrison.

## EMBARRASSING MOMENTS

**The Tribune will pay $1 for every letter published on "The Most Embarrassing Moment of My Life." Address Embarrassing Moments, Chicago Tribune. Write on one side of the paper. No manuscript returned.**

### To the Contrary.

When I first started to work I procured a job which I did not care for, and while working there answered several other ads.

One morning the boss came to me and said, "Well, how do you like the work?"

I answered, "O, pretty well."

I wished the floor would open and swallow me when he politely said, "I know you don't, for I have just received a letter from you," and in his hand was my answer to one of the ads. B. P.

### Before She Thought.

The suburban train was crowded. I was standing in the aisle and in the course of the journey became deeply interested in the morning paper which a young man sitting in the seat by which I was standing was reading.

Finally he looked up and offered me his seat, and I said, "Thank you, but I can see to read better looking over your shoulder."

The kind commuter offered me his paper as well as his seat, which I was forced to accept amidst the many grins and chuckles of my fellow passengers. M. B.

## BEAUTY ANSWERS

BY ANTOINETTE DONNELLY.

BOBBIE: POWDERED SULPHUR applied to a jumping soft corn for three days or a week will take the jump out and the corn along with it. Dusted between the toes, it prevents soft corns. You had better get a pair of roomier shoes while you are in the corn remedying business, and if you'd like a little booklet on care of the feet, send me a stamped, addressed envelope—and repeat your request.

ERLIE: IT IS HARD FOR ME TO advise what style of hairdressing is best for you, never having laid an eye upon you. Rather than I should suggest a "coiff," suppose you study the contour of your face. Study pictures of lovely women, magazine cover girls, and lovely girl ads for ideas on hairdressing, and when you find a way you think right, practice that style until you perfect it. But remember always, the basis of a lovely coiffure is clean, well brushed hair.

CARMA
Sugar Wafer
Extraordinary
We can't say more for CARMA than it will for itself. So we urge you to try it. You'll find it *extraordinary* in texture, crispness, flavor.
Also—
CARMA
Chocolate Coated
In packets. 5c.
Say "BREMNER BROS." When you buy BISCUITS

## Common Errors

*What's Wrong Here?*
*Answer at Bottom of This Page.*

## Ladies of Isabella Meet Today.

The Ladies of Isabella will hold their September party today in the Great Northern hotel. The hostesses will be Miss Victoria Warnesson, Miss Alice Rafferty, Mrs. Robert R. O'Connor, Mrs. Thomas Shanahan, Miss Agnes Doran, Miss Geraldine McLindon, and Miss Jane Manton.

## A FRIEND IN NEED

BY SALLY JOY BROWN.

### Asks Loan of Wheel Chair.

"I am on limited salary and have three small children. My wife has been in the hospital for the last four weeks, having had a serious operation. She will be coming out some time next week and will have to spend some weeks in a wheel chair at home. Has some kind friend a chair for her use for a month at least? I will see that it is called for and returned. G. B."

### Shoes High and Low.

"I have several pairs of high and low shoes to give away—size 4 double A. Will you kindly offer them through your paper to some one who will call for them. MRS. N. C. F."

## WHAT'S DOING TODAY

CONVENTIONS.

American Association of Orificial Surgeons ........Lexington
American Train Dispatchers' Assn....Sherman
Danish Sisterhood of America........Sherman
International Assn. of Electronic Medicine ........Sherman
Railway Accounting Officers' Assn....La Salle

MEETINGS.

Chicago Chiropractors—meeting and lecture ........La Salle
Eastern Beet Sugar Manufacturers' association ........Blackstone
Illinois Grain Men........Morrison
Interstate Com. Commission....Gt. Northern
National Board American War Mothers........La Salle
Martine School of Dancing........Edgewater Beach Hotel
Oak Flooring Manufacturers' Assn...Morrison

LUNCHEONS.

Advertising council, C. A. of C.......Morrison
Beloit college alumni......Central Y. M. C. A.
C. A. of C. executive committee......La Salle
Executives' club........Sherman
Illinois Relations committee, C. A. of C........Morrison
Lutheran Brotherhood........Morrison
Near East Relief........Morrison
Presbyterian Training union........Morrison

EVENING MEETINGS.

Catholic Daughters of America—meeting........La Salle
Chicago Bankers' Assn—dinner........Congress
Chicago Drug and Chemical Assn.—dinner........Edgewater Beach Hotel
Helen M. Brakefield club—dinner....Morrison
Greeters of Chicago—meeting........La Salle
Ladies of Isabella—card party..Great Northern

CIRCUS.

Memorial Temple Fund circus........Cottage Grove-av. and 52d-st.

SPORTS.

Cubs vs. St. Louis........Cubs' park

SOME PLACES OF PUBLIC INTEREST.

Art institute, Adams-st. and Michigan-blvd. Hours: 9 a. m. to 5 p. m. Admission 25 cents.

Chicago Academy of Sciences, Lincoln park. Hours: 8:30 to 5 p. m.

Chicago Historical society, 632 North Dearborn street. Galleries free 9 a. m. to 5 p. m.

Field Museum of Natural History, Grant park, off Roosevelt road. Hours: 10 a. m. to 6 p. m. Admission 25 cents.

Lincoln park zoölogical gardens, center of Lincoln park.

Newberry library, 60 West Walton place. Hours: 9 a. m. to 10 p. m.

Wrigley building observatory. Hours: 9 a. m. to 5 p. m.

(Compiled by the Chicago Association of Commerce.)

## Optimists to Hear Mortenson.

Peter A. Mortenson, superintendent of public schools, will be the principal speaker at the noonday luncheon of the Optimist club at the Morrison hotel next Tuesday.

## WASHINGTON SOCIETY

Washington, D. C., Sept. 28.—[Special.]—Myron T. Herrick, ambassador to France, who is spending a short time in Washington preparatory to sailing for his post early next week, is the guest of President Harding at the White House.

Mme. Zaldivar, widow of the former minister of Salvador, Señor Dr. Don Rafael Zaldivar, is visiting Mr. and Mrs. Harry Wardman.

The Rt. Hon. Shrinivasa Sastri, Indian delegate to the arms conference last winter, and Secretary General Bajpai of India will sail Saturday from New York for England. They have recently returned from a visit in Australia, New Zealand, and Canada.

* *

## NEW YORK SOCIETY

New York, Sept. 28.—[Special.]—Mrs. Cordelia Biddle Duke, who returned from abroad yesterday on the Lafayette, entertained a luncheon party at Delmonico's.

Miss Mary Brown Warburton entertained at luncheon yesterday at the Ritz-Carlton hotel for Mrs. John Wanamaker Jr.

Mr. and Mrs. Charles Mather MacNeill have gone to Colorado Springs, where they will spend the following month at the Broadmoor.

## OBITUARY.

### Senator Thomas Watson Is Buried in Georgia

Thompson, Ga., Sept. 28.—[United News.]—Senator Thomas E. Watson of Georgia was laid to rest today in the soil of McDuffie county, where he was born. Funeral services were conducted from his home, Hickory Hill. More than 7,000 attended and business in the community was suspended. A delegation from congress was present.

MAJ. CHARLES B. FALLEY, engineers corps, died last week following an operation at San Antonio, Tex., it was learned here yesterday. Maj. Falley was formerly a railroad engineer and lived in Chicago.

## OBITUARY.

### Dr. Stuart Johnstone Dies; Burial Tomorrow

Funeral services for Dr. Stuart Johnstone, 4005 Grand boulevard, who died yesterday afternoon at Lakeside hospital, will be held tomorrow morning at 11 o'clock at the chapel, 4227 Cottage Grove avenue. Interment will be at Oakwoods. Dr. Johnstone was born in Toronto, Ont., April 2, 1858, and was graduated from the Chicago College of Physicians and Surgeons in 1887. He was a member of the staffs of the Cook county, Chicago, and Post-Graduate hospitals. He was also a member of the Chicago Electro-Therapeutic association, Chicago Society for Prevention of Tuberculosis, and Press club.

Dr. Johnstone is survived by a widow. His only son, St. Croix Johnstone, was killed ten years ago when his airplane fell in Chicago.

## DEATH NOTICES

IN MEMORIAM.

BLUMENFELD—A monument will be dedicated to the late Max Blumenfeld, Sunday, Oct. 1, at 12 p. m., at Waldheim cemetery.

ETS HOKIN—Sam Ets Hokin. In memory of my beloved husband, Lieut. Sam Ets Hokin, Company A, 112th Eng., who was killed in action Sept. 29, 1918, at Montfaucon, France. ANNA ETS HOKIN.

FRIEDMAN—Some one said "That some flowers were too beautiful to live on this earth." Such was the life of Rebecca Friedman, who died one year ago. Gone from this earth, but not forgotten. SORROWFUL HUSBAND AND CHILDREN.

FULLER—In loving memory of Roswell Hayes Fuller, first lieutenant 93d Aero squadron, 1st Pursuit group, killed in an aerial combat at Verdun, Sept. 29, 1918.

LEVY—Dedication services for a monument erected to the memory of Bertha S. Levy, wife of Sam'l B. Levy, will be held at Rosehill cemetery, Sunday, Oct. 1, at 11 a. m. Friends invited to attend.

BOLING—Mrs. Lena Boling, Sept. 28, mother of Lottie and Horace Boling, sister of Cornelia, Marcuse, and Hannah Schopflocher. Funeral Tuesday, 11 a. m., from her late residence, 1045 Dakin-st., to Rosehill cemetery.

BRACEWELL—Edward G. Bracewell, Sept. 28, 1922, beloved husband of Louise A., fond father of Helen, son of Mrs. Elizabeth R. and the late Charles C., brother of Mrs. G. R. Horley, at Spokane, Wash. Funeral service at chapel, 2701 N. Clark-st., Saturday, Sept. 30, at 2 p. m. Interment Rosehill.

CARLSON—Gustav Carlson, beloved son of Olaf S. and Carolina, brother of Carl G., Elizabeth E., and Oscar. Funeral from late residence, 6225 S. Maplewood-av., to Thoburn church, 64th and Paulina-st., Saturday, Sept. 30, at 2:30 p. m. Interment Beverly. For information call Prospect 4055.

CARROLL—Evelyn M. Carroll, Sept. 27, beloved daughter of M. T. and Ella Bambury Carroll of 301 Root-st., sister of Thomas M., Mary, Sarah and Mrs. E. Carroll. Funeral Saturday at 9:30 a. m., from late residence, to St. Cecelia's church, where solemn requiem high mass will be celebrated. Interment Mount Olivet. Further information Midway 2610.

DE MARCHI—Anna De Marchi, beloved wife of the late Giuseppe De Marchi, fond mother of Michael John, Mrs. H. Robertes, Raphael, Mrs. O. Hanson and Charles De Marchi, at residence, 1431 N. Artesian-av. Funeral Saturday, 9 a. m., to Church of Assumption, where requiem high mass will be celebrated. Interment Mount Carmel. Autos. Member Assumption court, No. 49, W. C. O. F., and Santa Maria society.

EDWARDS—William O. Edwards, Sept. 28, 1922, at his home, 2813 W. Monroe-st., beloved husband of Grace, father of Mrs. O. E. Berggren, fond brother of Mrs. D. G. Jones of Randolph, Wis. Services at Central Presbyterian church, corner Sacramento-blvd. and Warren-av., Saturday, Sept. 30, at 3 p. m. Interment at Oakridge. Member of Madoc lodge, True Ivorites. Members please attend.

## DEATH NOTICES

EMERICH—Martin Emerich, beloved father of Mrs. A. J. Marcuse of New York City, Leonard Emerich of Elgin, and Frank and Melvin L. Emerich of Chicago, in New York City, Sept. 27. Funeral Sunday, Oct. 1, at 10 a. m., from chapel at 936 E. 47th-st., to Rosehill cemetery for interment.

EMERICH—Martin Emerich, member of Adolf Kraus lodge, No. 72, I. O. B. B. Funeral Sunday, Oct. 1, from 936 E. 47th-st., at 10 a. m. Members of lodge are requested to attend funeral. OTTO F. WEINER, Secretary.

FARRELL—Patrick Farrell, formerly of 24 S. Sangamon-st. Funeral Saturday at 9:30 a. m., from chapel, 4817 Madison-st., to Resurrection church. Interment Mount Carmel.

FEIGL—Roman R. Feigl, beloved son of Sadie and the late Adolph Feigl. Funeral Friday, Sept. 29, at 2 p. m., from chapel, 4649 Prairie-av., to Waldheim cemetery.

FOLLINGER—Herbert C. Follinger, Sept. 27, 1922, beloved husband of Marie L. Follinger, brother of Edward, William, and Fred Follinger, at residence, 7703 S. Green-st. Funeral services Saturday at 2 p. m. at chapel, 4227 Cottage Grove-av., under auspices of Lakeside lodge No. 739, A. F. & A. M. Burial at Oak Hill cemetery.

HALL—Mrs. John F. Hall, Wednesday, Sept. 27, at the home of her daughter, Mrs. S. R. Thompson, 726 Clinton-pl., Evanston, where the funeral services will be held Friday at 11 a. m. Burial private. She also leaves three sons, Charles, Alfred, and John. Lafayette, Ind., papers please copy.

HANDLEY — Walter J. Handley, Sept. 27, 6626 Kenwood-av., beloved son of Katherine, nee Conway, brother of Mrs. Edward White, Mrs. Edward Cahill and Margaret. Funeral Saturday, 10:30 a. m., to St. Clara church. Autos to Calvary. For seats call Hyde Park 0663.

HAPGOOD—Fanny Powers Hapgood, wife of the late Charles H. Hapgood, Sept. 28, at Indianapolis, Ind. Burial in Greenwood cemetery, Brooklyn, N. Y.

JOHNSTONE—Dr. Stuart Johnstone, Sept. 28, 1922, brother of James C., Thomas K., Balfour M., and Dr. A. Ralph Johnstone. Funeral services at chapel, 4227 Cottage Grove-av., Saturday, at 11 a. m. Interment private.

KLOTZ—Theodore Klotz, Sept. 27, 1922, beloved husband of Albertine, nee Weiss, fond father of Edward and Clara, brother of Julius and Otto, father-in-law of Marie Bushing. Funeral Saturday, Sept. 30, at 1:30 p. m., from late residence, 5953 Walton-st., then to Ev. Luth. Ebenezer church, 13th-st. and Harding-av.; interment at Concordia cemetery.

MATHIAS—Alfred J. Mathias, beloved husband of the late Margaret O'Donnell, fond father of Marion. Funeral notice later.

McDOWELL—Frank McDowell, beloved husband of Amanda, nee Coppock, brother of Bernard and John. Funeral Saturday, Sept. 30, 3 p. m., from chapel, 6222 Cottage Grove-av. Interment Oakwoods. Member of Hyde Park lodge No. 722, I. O. O. F.

McNAUGHT—David W. McNaught, at Cable, Wis., Sept. 27, beloved brother of Hugh and James McNaught and Mrs. Frank Klemm and Mrs. George J. Haberer and Mrs. Jean La Pointe. Funeral Saturday at 2 p. m. from chapel, 4817 W. Chicago-av.

NELSON—Louise Nelson, beloved wife of the late Lorens C. Nelson, mother of William E. Nelson and the late Mrs. W. T. Price, grandmother of Edna L. Hall and Ruth L. Price. Funeral Saturday, Sept. 30, at 2 p. m., from late residence, 4015 W. Adams-st., to Waldheim. For information Austin 1000.

O'MALLEY—Michael J. O'Malley, husband of the late Mary Agnes O'Malley, nee Hickey, father of Margaret and John, brother of Charles C. and uncle of James E. O'Malley. Funeral Friday, 9:30 a. m., from late residence, 5518 Gladys-av., to Resurrection church, where solemn requiem high mass will be celebrated. Autos to Mount Carmel.

PATTERSON—George Edwin Patterson. Members of Pleiades lodge No. 478, A. F. & A. M., will meet at their hall Friday, Sept. 29, 1922, at 2 o'clock, to attend funeral to Mount Olive cemetery. EDWIN C. TUBBS, Master. GEORGE McKENZIE, Secy.

PINNEY—Mrs. Ida F. Pinney, in Wapping, Conn., Sept. 23, 1922, wife of Fitzer C. Pinney. Funeral services Monday afternoon, Sept. 25, at 2:30 o'clock, at the home of Mrs. Chester Grant, Wapping. Interment will be in the Graceland cemetery, Chicago.

QUINN — Lawrence Joseph Quinn, beloved husband of Mrs. Marguerite Quinn, fond father of Raymond, Mrs. Rose Maunsell, Mrs. Olive Elliott, Mrs. Genevieve Deering, Mrs. May Charleston and Hazel Quinn, at residence of his daughter, Mrs. Rose Maunsell, 1525 Balmoral-av. Funeral from St. Catherine's church in West Pullman, at 10 o'clock Saturday morning. Interment Mount Olivet.

REAM—Mary E. A. Ream, 3745 Wilton-st., beloved sister of Catherine, Arthur. Employé Marshall Field & Co. for ten years. Remains at chapel, 1625 N. Wells-st., until Friday night. Burial at Johnstown, Pa.

SCHILLER—Frank George Schiller, Sept. 27, beloved husband of the late Anna S. Schiller, fond father of Mrs. Anna Pieroth, Mrs. Catherine Swanson, Mrs. Clara Robertson, Emma, Laura, Lydia and Freda Schiller. Funeral services at late residence, 1823 Pratt-av., Rogers Park, Saturday at 3 p. m. Interment Graceland cemetery.

SEEHOLM—Glenn E. Seeholm, Sept. 27, beloved son of John, fond brother of Ethel. Funeral services at chapel, 5822 Wentworth-av., Saturday at 2 p. m. Interment Oak Hill cemetery. Member of Hyde Park Post, American Legion.

SHERIDAN—Sister Rose Angela Sheridan, of Dominican order, beloved daughter of Anthony J. and Margaret Sheridan, nee Broderick, sister of William, Mary, John, Julia, Esther, and Richard Sheridan, at her parents' residence, 6223 Magnolia-av. Funeral notice later.

SKINNER—Elizabeth Skinner, daughter of the late Judge Mark and Elizabeth W. Skinner of Chicago, on Tuesday, Sept. 26. Funeral at Manchester, Vt., Friday, Dec. 29, at 11:30 a. m.

STEHLE — Anna Doefler Stehle, Sept. 28, 1922, aged 68 years, beloved mother of Mrs. Dixie Carroll Cook. Funeral Friday at 3 p. m., from her daughter's residence, 4448 Malden-av. Interment Pittsburgh, Pa.

THAUER—Christian Thauer, Zion City, aged 83. Services at home Friday, Sept. 29. Interment Oakwoods 2:30 p. m.

THOMPSON—Mrs. Selina Thompson, Sept. 27, beloved wife of Thomas C. Thompson, 1419 Central-av., Wilmette, Ill., mother of Thomas E., Mrs. Marguerite Wheeler, and Mrs. Elizabeth Clark. Funeral service 3 p. m. Friday at Graceland cemetery chapel.

WADHAMS—John A. Wadhams, aged 76 years, beloved husband of Susan C. Wadhams, brother of Mrs. Phoebe Fulton of Blue Island, Ill. Funeral Saturday, Sept. 30, at 1 p. m., from late home, 4008 Lowell-av. Interment Rosehill.

WAGENER—Mrs. Barbara Wagener, beloved mother of Lester Alden, at San Francisco, Sept. 27, 1922.

WATSON—Bernard Watson, 29, Sept. 26, at Washington Boulevard hospital, beloved son of Mr. and Mrs. Edwin Watson, Watford-Herts, England; was affianced to Miss Opal Padgett, Morocco, Ind.; deceased was resident member Larrabee Y. M. C. A., employed with Bliss & Laughlin, Inc., had served in 3d Canadian division. Services by the Rev. Henry Hepburn, at chapel 2410 W. North-av., under Y. M. C. A. auspices. Interment Graceland, Sept. 28.

WINTERNITZ—Mrs. Betty Winternitz, at her residence, 3618 W. Polk-st., fond mother of Joe, Adolf, and Sam, Mrs. George Kaminsky, Mrs. Louis Levy, Mrs. Lourie Kaminsky, and Mrs. J. Boasberg. Funeral from chapel, 3654 Roosevelt-rd., Friday morning, Sept. 29, at 10 o'clock, to Waldheim cemetery.

CEMETERIES.

CHICAGO'S MOST BEAUTIFUL CEMETERY, MOUNT GREENWOOD. A completely developed cemetery. $195,000 care fund in trust. Over 1,000 fully improved lots to select from. Halsted-111th-st. cars to main entrance.

ROSEHILL CEMETERY. All lots sold with FULL perpetual care. Desirable lots at moderate prices. Space available in magnificent mausoleum. Ran. 5340. 5800 Ravenswood-av. Edg. 0714.

UNDERTAKERS.

C. H. JORDAN & CO., Funeral directors in Chicago 63 years. 164 N. Michigan-av. 612 Davis-st. Evanston.

MONUMENT Mausoleum or Headstone Erected Anywhere by the Old and Reliable CHAS. G. BLAKE CO. Will be correct and durable. Free booklet. 721, 108 So. La Salle St. Main 0113. Works: Ellis and 67th St. Hyde Pk. 0176

CHRYSANTHEMUMS A. Lange FLORIST 77-79 East Madison St. Tel. Central 3777

## AMUSEMENTS

COLISEUM SEPT. 30 - OCT. 7 FOOD SHOW ADMISSION 35c with ERNIE YOUNG'S FASHION REVUE Surface Lines to Door

JONES, LINICK & SCHAEFER RIALTO CONTINUOUS VAUDEVILLE 11 A. M. to 11 P. M.—Come Any Time. MABEL Blondell AND HER Revue. Bennett & Lee, Henri Kublick, Stanley & Elva, Burns & Larkin, Bixley & Lerner, Delmore & Moore, Gardner & Revere, The Moores, MORGAN & WOOLEY CO. DAYS—22c-36c NIGHTS—30c-40c SATURDAY AND SUNDAY—30c-45c ABOVE PLUS TAX. CHILDREN 10c

STATE-LAKE VAUDEVILLE Orpheum Circuit —Continuous— 11 A. M. to 11 P. M. PHOTOPLAYS. GENE GREENE & BAND. Adelaide Bell & Co. Diamond & Brennan. LADY TSEN MEI "YOUNG AMERICA" The Stanleys, Ormsbee & Remig. Norris' Springtime Follies. Kate—ELINOR & WILLIAMS—Sam. Photoplay—Exclusive Showing KATHERINE MacDONALD with Bryant Washburn in "WHITE SHOULDERS" A First National Attraction. Mats. except Sat. & Sun., 31c-45c. Eves., 36c-50c. Saturday Nites-Sundays-Holidays, 50c-59c

Lot's Wife Would Not Have Turned to Salt Had She Looked at ESTELLE WINWOOD in THE RUBICON A Merry Comedy With WARBURTON GAMBLE SHUBERT CENTRAL Van Buren Between Michigan and Wabash MATINEE TOMORROW

A. H. WOODS' APOLLO TONIGHT AT 8:15 Matinee Tomorrow AL JOLSON In His Biggest and Best Hit "BOMBO"

CUBS' PARK CLARK and ADDISON STS. BASEBALL TODAY CUBS vs. ST. LOUIS GAME AT 3 P. M. Box Seats on Sale at Thos. E. Wilson & Co., Monroe & Wabash Ave. Phone Randolph 5567

Mats. Thurs. & Sat., 30c VICTORIA Wed. to Sat. Nights, 55c. Tonight—Victoria Players in English "THE NIGHTCAP" German Stock Co. Sun., "ALT-HEIDELBERG" MONDAY & TUESDAY, "DIE LOKAL BAHN"

MAJESTIC (State and Monroe Streets) AMERICA'S FINEST THEATRE PLAYING CONTINUOUS 11 A. M. to 11 P. M. EIGHT BIG ACTS VAUDEVILLE AND FILM SUBJECTS A Wonder Show Always. Matinees ....36c, 27c; Nights ....40c, 30c Plus Tax; Family Circle ....10c; Sat., Sun., & Holidays ALL SEATS, 45c-22c Plus Tax

PALACE ORPHEUM CIRCUIT VAUDEVILLE TWICE DAILY 2:15 and 8:15 Seats 2 wks. in advance Phone RAND. 7772 Mats 25-50-75c ex. Sat.-Sun. Nights 25-50c-$1-$1.50
2:15 ALEX PATTY 8:15
2:25 LOU REED & AL TUCKER 8:25
2:40 ALMA NEILSON 8:40
2:59 Wm. Hallen & Mabel Russell 8:59
3:11 HARRY LANGDON 9:11
3:31 JIMMY SAVO 9:31
3:44 EDDIE LEONARD 9:44 Assisted by Stewart & Olive
4:20 AL MOORE & U. S. JAZZ BAND 10:20
4:35 MISS MERLE 10:35

SELWYN Dearborn at Lake Phone Central 3404 MATINEE Saturday The Selwyns Present JOHN DREW MRS. LESLIE CARTER in W. Somerset Maugham's Comedy "THE CIRCLE" With Ernest Lawford, Jerome Patrick, Clara Moores, Robert Rendel

OLYMPIC EVERY NIGHT 25c to $2.00 Mats. Wed. & Sat. 25c to $1.50 FRITZ LEIBER In the Plays of SHAKESPEARE. TONIGHT JULIUS CAESAR. Sat. Mat. MERCHANT OF VENICE; Sat. Night, MACBETH. —NEXT WEEK— Sun., TAMING OF THE SHREW; Mon., MACBETH; Tues., HAMLET; Wed. Mat., ROMEO & JULIET; Wed. Night, MERCHANT OF VENICE; Thurs., OTHELLO; Fri., JULIUS CAESAR; Sat. Mat., MERCHANT OF VENICE; Sat. night, MACBETH.

GEO. M. COHAN'S GRAND Mat. Sat.: 50c to $2.00 NIGHTS: 50c to $2.50 "To the Ladies!" 21,642 Laughs HELEN HAYES

THRILLS—SUSPENSE—MYSTERY and LOTS OF REAL FUN Charles Dillingham presents H. B. WARNER in "BULL DOG DRUMMOND" Reviving the Golden Age of Melodrama. A. L. ERLANGER and HARRY J. POWERS POWERS' THEATER MATINEE TOMORROW

CORT Eves. (Ex. Sat.) 8:30 NEXT MAT. SAT. 50c-$2.50 JOHN GOLDEN Producer of "Lightnin'," Presents THANK-U A New Comedy—All Laughs—Original Cast Staged by WINCHELL SMITH

A. L. ERLANGER and HARRY J. POWERS ILLINOIS THEATER MATS. WED. & SAT., 50c to $2—No Higher ED WYNN THE PERFECT FOOL NEW LAUGHING MUSICAL 2302

INSTRUCTIVE — CONVINCING A PUBLIC LECTURE "THE INSIDE & THE OUTSIDE" —BY— James G. Greggerson, D. C. The Most Eloquent Exponent of the Principles of CHIROPRACTIC In the World. Hotel La Salle Ballroom Tonight at 8:00 o'Clock. Complimentary Tickets May Be Obtained by Phoning Harrison 2742

SHUBERT GARRICK TWICE DAILY 2:15 and 8:15 A Sensational Success SHUBERT VAUDEVILLE Offering This Week—A Cameo Edition of 'The ROSE GIRL' With LOUIS SIMON, SHEP CAMP and OTHER MUSICAL COMEDY STARS. Preceded by an ALL-STAR VAUDEVILLE BILL. NIGHTS 25c to $1.50 MATS. 25c to $1

LA SALLE Madison & Clark Matinee Tomorrow 6th MONTH POSITIVELY LAST 3 TIMES THE LAUGH HIT 'Just Married' VIVIAN MARTIN LYNNE OVERMAN

NEXT MONDAY NIGHT—SEATS NOW MR. LEO DITRICHSTEIN In His New Comedy by Ben Hecht "UNDER FALSE PRETENSES"

"HERE IS A BETTER PLAY THAN 'THE BAT'." —O. L. HALL, Journal. CAT and the CANARY THRILLS—CHILLS—LAUGHS "I LIKE IT—NOT ONLY STRONG WOMEN BUT WEAK MEN SCREAMED." —ASHTON STEVENS, Herald-Examiner. PRINCESS Popular Matinee TOMOR.

WOODS' REG. MAT. TOMORROW POP. MAT. WEDNESDAY "A SPEEDY, INTERESTING AND ZESTFUL MELODRAMA."—AMY LESLIE. Pauline Frederick in "The Guilty One"

AUDITORIUM LAST TWO DAYS CREAMER and LAYTON In America's Greatest Colored Revue 'STRUT MISS LIZZIE' With 15th Inf. "Hell Fighters" Band LAST MATINEE TOMORROW

THE PLAYHOUSE MATINEE TOMORROW "THE DOVER ROAD" A BRILLIANT A. A. MILNE COMEDY with CHARLES CHERRY Best Balcony in Town, 50c, $1, $1.50, $2

SENATOR WILLIAM E. BORAH WILL ADDRESS A MASS MEETING AT THE AUDITORIUM Sunday, Oct. 1 3:30 P. M. —ON— "AMNESTY FOR OUR POLITICAL PRISONERS AND THE RECOGNITION OF RUSSIA" ALL SEATS FREE

THE 2 BIG HITS! PRODUCED BY JOHN GOLDEN STAGED BY WINCHELL SMITH SEE "LIGHTNIN'" AT THE BLACKSTONE AND SAY "THANK-U" AT THE CORT

SAM H. HARRIS THEATRE PHONE Central 1880 Dearborn Nr. Lake OPENS MONDAY NIGHT OCT. 2 SAM H. HARRIS Presents His Greatest Comedy Success SIX CYLINDER LOVE By William Anthony McGuire With ERNEST TRUEX All Seats SOLD for opening performance Oct. 2

YOU'LL LOVE MARJORIE RAMBEAU AS JENNY JONES IN "THE GOLDFISH" The Comedy About a Poor Husband and Rich Men, at the SHUBERT STUDEBAKER MATINEE TOMORROW

SHUBERT NORTHERN GREAT Tomor. Night SEATS NOW WINTHROP AMES PRESENTS GEORGE ARLISS IN The Green Goddess A Play of Adventure by William Archer

A. L. ERLANGER and HARRY J. POWERS BLACKSTONE EVES. (Except Sun.) MATS. WED. & SAT. SECOND BIG YEAR JOHN GOLDEN, Producer of "THANK-U," Presents the World's Greatest Comedy FRANK BACON LIGHTNIN' Staged by WINCHELL SMITH

A. L. ERLANGER and HARRY J. POWERS COLONIAL THEATER EVES. 8:20—MAT. TOMORROW 2:20 CHARLES DILLINGHAM'S "GOOD MORNING, DEARIE" MUSICAL COMEDY SENSATION

Twice Daily COLUMBIA Clark Street at Madison Mats. 2:15 Eves. 8:15 All This Week—Chicago's Favorite Comedian SAM HOWE And His OWN SHOW (HIMSELF) in new "JOYS OF LIFE"

# BUYING ORDERS FAIL TO, APPEAR; GRAINS GO LOWER

BY CHARLES MICHAELS.

Grain markets made a moderate response to the warlike news from abroad, but buying orders failed to follow the upturn and with profit taking and hedging sales a reaction came at the last and deferred deliveries finished easy. September wheat acted tight and closed 1½c higher at $1.11, while the distant futures were ⅛@⅜c lower. Corn and oats were unchanged to ⅜c lower and rye ⅛c lower.

An advance of 2d in Liverpool with reports of a large cash wheat business passing with the war talk was responsible for an early bulge of 1¼c over the previous day's finish, but the market lacked the snap which has characterized it of late. Houses with northwestern connections were good sellers and there was also pressure from local interests, which with the relatively light trade made the decline rather easily attained.

Cash houses sold the September around $1.11, while shorts were the best buyers. Transportation conditions tend to prevent export and shipping demand, while the movement in the Canadian northwest is liberal and December there dropped to 11c under Chicago, the wildest discount so far. At the same time the market showed stubborn resistance to pressure on the breaks and the day's range was only 1⅜@1½c on the active futures.

### Bullish on Corn.

Reports regarding the cash corn situation and demand were more bullish than of late, but long September came out rather freely and the wants of shorts were easily satisfied. Outside trade in the deferred deliveries was not large and while the local element were inclined to be somewhat bullish the easier tone in wheat had considerable effect toward the last. St. Louis reported 350,000 bu corn sold for export Wednesday which cleaned up stocks in that market. Spot premiums here were well maintained with shippers good buyers, although the lack of transportation checked sales to the east.

Longs in September oats sold freely and made a lower average, while the distant deliveries were firmer the greater part of the day. There was buying of May here by a Minneapolis cash house which was changing over hedges to the letter market at 5⅛@5¼c difference. A local house brought December and sold May here at 1¼c difference.

Duluth and Winnipeg were free sellers of rye, hedging against cash grain. The market received fairly good support, however, and closed steady. No. 2 on track sold at 1½c over September. The two northwestern markets received 212 cars.

### Provisions Show Decline.

Weakness in hogs and foreign exchange had a depressing effect on provisions, lard closing 7½@22½c lower, the former on January, while ribs were nominally unchanged. Domestic cash demand continues active. Open interest in September lard is reported as small with deliveries of 250,000 lbs. Prices follow:

Lard.

| | High. | Low. | Close Sep.28. 1922. | Sep.27. 1922. | Sep.29. 1921. |
|---|---|---|---|---|---|
| Sept | 11.27 | 11.20 | 11.20 | 11.42 | 9.65 |
| Oct | 11.25 | 11.07 | 11.07 | 11.30 | 9.65 |
| Jan | 9.20 | 9.15 | 9.20 | 9.27 | 9.02 |
| May | 9.42 | 9.40 | 9.42 | 9.52 | ...... |
| Short Ribs. | | | | | |
| Sept | ...... | ...... | 10.90 | 10.90 | 6.85 |
| Oct | ...... | ...... | 10.50 | 10.50 | 6.85 |

## PRIMARY MOVEMENT

| Western— | Receipts Wheat. | Corn. | Oats. | Shipments Wheat. | Corn. | Oats. |
|---|---|---|---|---|---|---|
| Chicago | 155 | 809 | 322 | 356 | 52 | 430 |
| Sioux City | 19 | 24 | 12 | .... | 38 | 26 |
| Milwaukee | 11 | 90 | 74 | 22 | 51 | 54 |
| Mpls | 623 | 13 | 75 | 244 | 7 | 118 |
| Duluth | 612 | 39 | 28 | 550 | 76 | .... |
| St. Louis | 104 | 60 | 90 | 88 | 72 | 64 |
| Toledo | 24 | 18 | 8 | .... | 3 | 10 |
| Detroit | 4 | 6 | 2 | .... | 2 | .... |
| Kas. City | 257 | 11 | 5 | 177 | 36 | 12 |
| Peoria | 1 | 53 | 31 | 14 | 35 | 41 |
| Omaha | 74 | 64 | 46 | 94 | 64 | 44 |
| Indpls | 9 | 45 | 16 | .... | 35 | 22 |
| St. Joseph | 66 | 13 | 6 | 34 | 14 | 2 |
| Tot. bu. | 1,959 | 1,245 | 715 | 1,579 | 485 | 823 |
| Last wk. | 2,102 | 980 | 673 | 1,456 | 1,216 | 670 |
| Last yr. | 1,358 | 1,491 | 714 | 1,261 | 476 | 875 |
| Eastern— | | | | | | |
| Total, bu. | 472 | 134 | 221 | 562 | 77 | .... |
| Last yr. | 672 | 65 | 26 | 410 | .... | .... |

## CHICAGO GRAIN INSPECTION

Official receipts at Chicago Thursday:

| Wheat— | No. 1 and 2. | No. 3. | No. 4. | Lower grades. | Total cars. |
|---|---|---|---|---|---|
| Winter | 20 | 41 | 3 | 12 | 76 |
| Spring | 6 | 3 | .. | 1 | 10 |
| Durum | 9 | .. | 1 | 1 | 11 |
| Mixed | 2 | .. | .. | 1 | 3 |
| Total | 37 | 44 | 4 | 15 | 100 |
| Corn | 260 | 65 | 32 | 47 | 404 |
| Oats | 62 | 59 | 7 | 2 | 130 |
| Rye | 4 | .. | .. | 2 | 6 |
| Barley | 2 | 6 | 3 | 3 | 14 |

## SUGAR MARKETS.

NEW YORK, Sept. 28.—SUGAR—Raw futures closed with net advances 9@19 points. October, 3.20c; December, 3.29c; March, 3.15c; May, 3.25c. Refined fine granulated unchanged. Refined futures nominal.


$402. Profit

The average of all advices contained in the Babson Speculative Service from December, 1920, to date, now show a profit of 40.2% —$402 profit on every $1,000.

Babson's REPORTS

If you are interested in a method of operation that will insure for you about *double* the usual return without the risk, worry, or loss of time involved in ordinary speculation—tear out the memo —NOW—and hand it to your secretary when you dictate the morning's mail.

Booklet Free!

Your request will bring you full details of the Babson Long Swing Method and booklet, "Getting the Most from Your Money", which has solved the investment problem for over 17,000 of America's keenest investors.

Tear out the Memo—now

MEMO For Your Secretary

Write the Babson Statistical Organization Wellesley Hills, 82, Mass., as follows: Please send me Bulletin 24J4 and booklet "Getting the Most from Your Money"—gratis.

Farwell and Hubbard Chicago Agents
Babson's Statistical Organization
518 Westminster Building


## CASH·GRAIN NEWS

Export sales of around 500,000 bu wheat were reported at the seaboard, of which over 300,000 bu was durum. Owing to transportation conditions exporters are said to be restricting offerings abroad. Corn sales were 100,000 to 200,000 bu with a little business in oats and barley.

Domestic shipping sales at Chicago aggregated 20,000 bu wheat, 115,000 bu corn and 60,000 bu oats, with 50,000 bu corn and 75,000 bu rye sold to go to store. Sales of only 10,000 bu oats were made to go to store Wednesday instead of 100,000 bu as reported. There were 100,000 bu wheat, 163,000 bu corn, 120,000 bu oats and 50,000 bu rye delivered on September contracts.

No. 1 and No. 2 hard winter on track here sold at September price. No. 2 red nominally 4@5c over. Receipts, 100 cars. Outside markets unchanged to 3c lower, Kansas City showing the most weakness.

Cash corn was in active demand, with the basis firm as compared with September. No. 2 mixed brought ¾@1¼c and yellow and white, 1¼@1½c over the future, with No. 3 grades, ¾@1c and No. 4 grades, September to ¼c over. Receipts, 404 cars. Outside markets, unchanged to ½c higher, Kansas City leading.

Offerings of cash oats were not large and the basis unchanged as compared with the September, No. 2 white selling at September to ½c over and No. 3 white at ¾@1¼c under. Receipts, 130 cars.

Range of cash grain prices in leading markets follows:

WHEAT.

| | Chicago. | Kansas City. | St. Louis. |
|---|---|---|---|
| No. 2 red. | ......... | 1.10@1.12 | 1.18 |
| No. 3 red. | ......... | 1.06@1.10 | 1.10¼@1.15 |
| No. 4 red. | ......... | 1.02@1.05 | 1.06½ |
| No. 1 hd. | 1.11 | 1.05 | ......... |
| No. 2 hd. | 1.11 | 1.04@1.09 | ......... |
| No. 3 hd. | ......... | 1.03@1.09 | ......... |
| No. 4 hd. | ......... | 1.00@1.08 | ......... |
| | Chicago. | Winnipeg. | Minneapolis. |
| No. 1 nor. | 1.14½ | 96½ | 1.05⅝@12⅝ |
| No. 2 nor. | ........ | 95 | 1.01⅝@09⅝ |
| No. 3 nor. | ........ | 91½ | 96⅝@06⅝ |

CORN.

| | Chicago. | Omaha. | Peoria. |
|---|---|---|---|
| No. 2 mx. | 65 @65½ | 57¼@57¾ | ........... |
| No. 3 mx. | 64½@64¾ | ........... | 63 |
| No. 4 mx. | 64 | ........... | 62 |
| No. 2 yel. | 65½@65¾ | 57¾ 58 | 63 @63½ |
| No. 3 yel. | 64½@65¼ | 57¾ | 63 |
| No. 4 yel. | 64 @64¾ | ........... | 62 |
| No. 2 wh. | 65¼@65¾ | 57¼@57½ | ........... |
| No. 3 wh. | 64½@65¼ | ........... | ........... |
| No. 4 wh. | 64½@64¾ | ........... | ........... |
| | Milwaukee. | Kansas City. | St. Louis. |
| No. 2 mx. | 64 | ........... | 64 |
| No. 2 yel. | 64½@64¾ | 62 | 65 |
| No. 3 yel. | ........... | ........... | 64½ |
| No. 4 yel. | ........... | ........... | 64 |
| No. 2 wh. | ........... | 61 | 65 |
| No. 3 wh. | 64¼ | ........... | ........... |
| | Minneapolis. | Buffalo. | Toledo. |
| No. 2 yel. | 58¾@59¼ | 78½ | 71 @72 |
| No. 3 yel. | 57¾@58¼ | 77⅛ | ........... |
| No. 2 mx. | 57¼@58¼ | ........... | ........... |

OATS.

| | Chicago. | Kansas City. | St. Louis. |
|---|---|---|---|
| No. 2 wh. | 41½@42 | ........... | ........... |
| No. 3 wh. | 40¼@41¼ | 40½ | 40 @40¾ |
| No. 3 wh. | 38 @40 | ........... | 39½ |
| | Milwaukee. | Omaha. | Minneapolis. |
| No. 2 wh. | .......... | 37½ | 34⅝@36⅝ |
| No. 3 wh. | 37¾@38½ | 36½@37¼ | 33⅞@35⅝ |
| No. 4 wh. | 36¾@37 | 36½ | 31⅞@33⅞ |
| | Buffalo. | Toledo. | Peoria. |
| No. 2 wh. | 47 | 43 @46 | 40 @41 |
| No. 3 wh. | 45½ | ........... | ........... |

RYE, BARLEY, AND FLAX.

| | Rye. | Barley. | Flax. |
|---|---|---|---|
| Chgo | 70 @70¾ | 58 @62 | 2.21½ |
| Milwkee | 69¼@69¾ | 61 @64 | ........... |
| Mpls. | 65¼ | 47 @59 | 2.19¼@2.22¼ |
| Duluth | 66⅝ | 46 @58 | 2.20½@2.21½ |

CLOVER AND TIMOTHY.

| | Cash. | October. |
|---|---|---|
| Clover— | | |
| Chicago, per 100 lbs. | 1[illegible].00@16.00 | ...... |
| Toledo, per 60 lbs. | 10.90 | 10.90 |
| Timothy— | | |
| Chicago, per 100 lbs. | 5.00@ 600 | ...... |
| Toledo, per 45 lbs. | 3.20 | 3.05 |

## LUMBER MARKET

In its weekly review of the lumber market situation Lumber tomorrow will say:

"Foreign demand is both the distinctive and encouraging feature of the lumber market this week. That demand includes both soft and hard woods and all producing sections are participating in it, being particularly noticeable, however, in the south. Significant of it is the announcement of completion of plans at Beaumont, Tex., for the immediate shipment of 10,000,000 feet of yellow pine and hardwoods to Mexico in wooden vessels built by the government during war times. The Mexican government is the purchaser of the hardwoods, to be used in the rehabilitation of its railroads. European and South American demand is more active along the western and southern coasts and has extended to the northern hardwood producing sections."

## DOMESTIC GRAIN EXPORTS

Domestic exports of grain for the week ending Sept. 23, not including flour, as compiled by the Bureau of Agricultural Economics follow, the last three ciphers omitted:

| | Wheat. | Corn. | Oats. | Rye. |
|---|---|---|---|---|
| Last week | 5,429 | 691 | 669 | 591 |
| Prev. week | 3,063 | 554 | 893 | 1,313 |
| Last year | 4,379 | 193 | 12 | 186 |
| Since July 1 | 52,913 | 13,823 | 7,092 | 8,783 |
| Year ago | 79,683 | 6,266 | 335 | 2,314 |

## GRAINS·IN·ALL MARKETS

| | Open. | High. | Low. | Close Sep.28. 1922. | Sep.27. 1922. | Sep.29. 1921. |
|---|---|---|---|---|---|---|
| **September Wheat.** | | | | | | |
| Chi | 1.10 | 1.11⅛ | 1.09⅞ | 1.11 | 1.09⅞ | 1.18¾ |
| St. L. | 1.07 | 1.07 | 1.05⅝ | 1.05⅝ | 1.06 | 1.20 |
| K. C. | .99⅛ | 1.00 | .99½ | .99½ | .99⅞ | 1.10⅝ |
| Mpls | 1.06½ | 1.06½ | 1.05 | 1.05 | 1.05¼ | 1.45½ |
| *Dlth | .88⅝ | .89½ | .88⅛ | .88½ | .88⅛ | ....... |
| †Wpg | .97½ | .97½ | .96 | .96 | .96⅝ | 1.35 |
| Tldo | 1.14 | 1.14 | 1.13½ | 1.13½ | 1.13 | 1.32 |
| **December Wheat.** | | | | | | |
| Chi | 1.06 | 1.06¼ | 1.04⅞ | 1.05 | 1.05¼ | 1.23¾ |
| St. L. | 1.05¼ | 1.05¼ | 1.04 | 1.04⅛ | 1.04⅛ | 1.22⅝ |
| K. C. | .98⅛ | .99⅝ | .98⅛ | .98¼ | .98⅛ | 1.14⅝ |
| Mpls | 1.06 | 1.06 | 1.04⅝ | 1.04⅝ | 1.04⅞ | 1.37½ |
| *Dlth | .85⅝ | .86⅛ | .85⅛ | .85⅞ | .85¼ | ....... |
| Wpg | .95 | .95½ | .94¼ | .94¼ | .94⅛ | 1.28⅝ |
| Tldo | 1.17⅛ | 1.17⅛ | 1.17 | 1.17 | 1.16½ | 1.35 |
| ‡Lpl. | 1.23⅛ | 1.24⅛ | 1.23⅛ | 1.24⅛ | 1.23⅝ | ....... |
| **May Wheat.** | | | | | | |
| Chi | 1.09⅝ | 1.09½ | 1.08 | 1.08 | 1.08⅝ | 1.27⅝ |
| St. L. | 1.07⅝ | 1.07⅛ | 1.06⅛ | 1.06⅞ | 1.07 | 1.27¼ |
| K. C. | 1.00⅞ | 1.01⅛ | 1.00⅛ | 1.00⅝ | 1.00⅝ | 1.19⅝ |
| Mpls | 1.09 | 1.09 | 1.07¼ | 1.07¼ | 1.07⅞ | 1.36¼ |
| Wpg | 1.01 | 1.01⅛ | .99¼ | .99¼ | .99⅞ | 1.33⅝ |
| Tldo | 1.24 | 1.24 | 1.23¼ | 1.23¼ | 1.23 | 1.40⅝ |
| **September Corn.** | | | | | | |
| Chi | 64⅛ | 64½ | 63⅝ | 63⅞ | 64¼ | 48½ |
| St. L. | .... | .... | .... | 64 | 63⅝ | 48 |
| **December Corn.** | | | | | | |
| Chi | 59⅝ | 59⅞ | 59¼ | 59⅝ | 59⅝ | 50⅝ |
| St. L. | 59⅝ | 59⅝ | 59 | 59 | 59 | 48 |
| K. C. | 55 | 55⅛ | 54⅝ | 54⅝ | 54⅞ | 42 |
| **May Corn.** | | | | | | |
| Chi | 62⅛ | 62⅝ | 61⅝ | 61⅞ | 62 | 55⅝ |
| St. L. | 61 | 61⅛ | 60⅞ | 60⅞ | 60⅞ | 53½ |
| K. C. | 57⅛ | 57⅛ | 56⅝ | 56⅝ | 57 | 47 |
| **September Oats.** | | | | | | |
| Chi | 41⅛ | 41⅛ | 40⅞ | 41½ | 41⅞ | 33¾ |
| St. L. | .... | .... | .... | 39 | 39 | 34 |
| Mpls | 32⅝ | 32⅝ | 32 | 32 | 32¼ | 31⅝ |
| †Wpg | 41⅛ | 41⅛ | 40⅞ | 41 | 41⅝ | 35⅝ |
| **December Oats.** | | | | | | |
| Chi | 37⅝ | 37⅞ | 37¼ | 37¼ | 37⅝ | 36⅝ |
| St. L. | .... | .... | .... | 37⅛ | 37⅝ | 35⅝ |
| Mpls | 32⅝ | 32⅛ | 31⅞ | 31⅞ | 32 | 32⅛ |
| Wpg | 39 | 39⅛ | 38⅝ | 38⅝ | 38⅝ | 44 |
| **May Oats.** | | | | | | |
| Chi | 38⅝ | 39 | 38⅝ | 38⅝ | 38⅝ | 41 |
| Mpls | 33⅛ | 33⅝ | 33⅛ | 33⅛ | 33⅝ | 36⅛ |
| Wpg | 42⅛ | 42⅛ | 41⅝ | 41⅝ | 42⅝ | 47½ |
| **September Rye.** | | | | | | |
| Chi | .... | .... | .... | 69 | 69¼ | 97 |
| Mpls | 64 | 64 | 63⅝ | 64 | 63⅝ | 90 |
| **December Rye.** | | | | | | |
| Chi | 70⅝ | 70⅝ | 69⅛ | 69⅝ | 69⅝ | 1.01½ |
| Mpls | 64⅝ | 65 | 64¼ | 64¼ | 64½ | 93½ |
| **September Barley.** | | | | | | |
| Mpls | 54⅛ | 54⅝ | 54⅛ | 54⅝ | 54 | 53½ |
| †Wpg | 52⅝ | 52⅝ | 52 | 52 | 52⅝ | 63⅝ |
| **October Flaxseed.** | | | | | | |
| Dlth | 2.23 | 2.23½ | 2.20 | 2.20⅛ | 2.21 | 1.97 |
| Mpls | 2.21 | 2.21½ | 2.19¼ | 2.19¼ | 2.21 | ....... |
| Wpg | 1.97⅛ | 1.97½ | 1.95 | 1.95 | 1.96½ | 197⅛ |

*Durum. †October. ‡Exchange, $4.39; previous day, $4.42.

## GOOD HAY MOVES WELL

Good timothy and prairie hay and straw met an active demand, with offerings taken at full prices. Much of the 38 cars of timothy received were poor, which sold slowly. No. 1 timothy, $21.00@23.00. No. 1 light clover mixed, $20.00@21.00. No. 2 timothy, $20.00@21.00 for good, and $17.00 @18.00 for ordinary; No. 3 timothy and sample hay, $12.00@15.00. No. 1 clover mixed, $16.00@17.00. No. 1 clover, $14.00@16.00. No alfalfa here. It would sell well if good at $20.00@23.00. Oklahoma, Kansas, Nebraska and Dakota prairie, $17.00@19.00. Other prairie, $12.00@14.00. Receipts, 2 cars southwestern. Packing, $10.00@12.00. No straw received. Rye, $12.00@13.00; oat, $10.00@11.00; wheat, $9.00@10.00 per ton.

## COTTON MARKETS

NEW YORK, Sept. 28.—COTTON futures closed steady at a net decline of 2@10 points.

| Months— | Open. | High. | Low. | Close. | Prev. close. |
|---|---|---|---|---|---|
| October | 20.35 | 20.35 | 20.00 | 20.31 | 20.11 |
| December | 20.60 | 20.66 | 20.26 | 20.56 | 20.68 |
| January | 20.40 | 20.48 | 20.11 | 20.42 | 20.50 |
| March | 20.48 | 20.57 | 20.24 | 20.48 | 20.55 |
| May | 20.45 | 20.54 | 20.20 | 20.48 | 20.51 |

Spot quiet; middling, 20.55c. Port receipts today, 40,240 bales. United States port stocks, 334,414 bales. Exports, 34,927 bales, making 566,744 bales so far this season.

NEW ORLEANS, La. — COTTON futures closed steady at net decline of 2@5 points.

| Months— | Open. | High. | Low. | Close. | Prev. close. |
|---|---|---|---|---|---|
| January | 19.90 | 20.04 | 19.57 | 19.95 | 19.97 |
| March | 19.95 | 20.05 | 19.64 | 19.97 | 20.00 |
| May | 19.90 | 20.00 | 19.68 | 19.95 | 20.00 |
| October | 19.85 | 19.95 | 19.50 | 19.89 | 19.93 |
| December | 19.90 | 19.99 | 19.55 | 19.93 | 19.95 |

Spot cotton steady, 25 points lower. Sales on the spot, 42 bales; to arrive, 1,942 bales. Low middling, 18.75c; middling, 20.00c; good middling, 20.75c. Receipts, 5,342 bales; stock, 105,315 bales.

LIVERPOOL—COTTON—Spot increased demand. Prices easy; good middling, 12.93d; fully middling, 12.78d; middling, 12.63d; low middling, 12.23d; good ordinary, 11.38d; ordinary, 10.88d. Sales, 6,000 bales, including 3,000 bales American. Receipts, 2,000 bales, no American. Futures closed easy; September, 12.15d; October, 11.95d; December, 11.76d; January, 11.71d; March, 11.62d; May, 11.51d; July, 11.36d.

## DRY GOODS MARKETS.

NEW YORK, Sept. 28.—Cotton goods were firmer and higher today. Percales were advanced ⅛c a yard. New prices were named on spring dress gingham lines by producers of the coarser grades and the finer producers are expected to follow. Carpets and rugs continued active, with prices hardening. Burlaps held steady. Silks were in steady call. The apparel industry showed greater activity.

## MONEY AND EXCHANGE

Money in Chicago steady, 4½@5½ per cent on collateral; commercial paper, 4@4½ per cent, 5 per cent over the counter; bankers' acceptances, 2½@3½ per cent; New York exchange by wire, par; by mail, 14@20c discount. Chicago bank clearings yesterday were $85,600,000, compared with $91,600,000 a week ago and $81,200,000 a year ago.

NEW YORK MONEY MARKET.

NEW YORK, Sept. 28.—Prime commercial paper, 4¼@4½. Bar silver, domestic, 99¾; foreign, 69. Mexican dollars, 52⅝. Sterling, 60 day bills on banks, 436⅝. Call money firmer; high, 5; low, 4¼; ruling rate, 4¼; closing bid, 5; offered at 5¼; last loan, 5. Call loans against acceptances, 3⅝. Time loans firm; mixed collateral, 60 to 90 days, 4½@4¾; 4 to 6 months, 4¾.

BANK OF FRANCE.

PARIS.—The weekly statement of the Bank of France shows the following changes: Gold in hand increased 82,000f; silver in hand increased 436,000f; notes in circulation increased 17,538,000f; treasury deposits decreased 21,062,000f; general deposits increased 19,880,000f; bills discounted increased 314,248,000f; advances decreased 55,018,000f; the state repaid 100,000,000f to the bank.

FOREIGN EXCHANGE.

Foreign exchange in amounts of $25,000 or over between banks, as quoted by the Merchants' Loan and Trust company:

| London— | Sept. 28. | Sept. 27. | Wk. ago. | Yr. ago. |
|---|---|---|---|---|
| Cables | 439 | 440⅝ | 442 | 374 |
| Checks | 438⅝ | 440½ | 441⅝ | 373⅝ |
| Paris— | | | | |
| Cables | 7.58 | 7.60 | 7.60 | 7.12 |
| Checks | 7.57½ | 7.59½ | 7.59½ | 7.11 |
| The following quotations are for checks: | | | | |
| Italy | 4.25 | 4.29 | 4.23 | 4.12 |
| Antwerp | 7.15 | 7.17 | 7.15 | 7.06 |
| Swiss | 18.65 | 18.68 | 18.71 | 17.30 |
| Holland | 38.73 | 38.78 | 38.67 | 32.20 |
| Sweden | 26.38 | 26.40 | 26.50 | 22.32 |
| Norway | 16.99 | 17.00 | 16.83 | 12.60 |
| Denmark | 20.65 | 20.75 | 20.82 | 17.82 |
| Spain | 15.12 | 15.20 | 15.30 | 13.08 |
| Germany | .06 | .06¼ | .07¼ | .81 |
| Austria | .0014 | .0014 | .0014 | .07 |
| Greece | 2.20 | 2.40 | 2.30 | 4.85 |
| Poland | .0115 | .0113 | .0131 | .02 |
| Czecho-Sl. | 3.11 | 3.07 | 3.15 | 1.02 |
| Roumania | .62 | .62 | .67 | .85 |
| Jugo-Sl. | .34 | .34 | .34 | .45 |
| Finland | 2.21 | 2.18 | 2.19 | 1.45 |
| *Canada | Par | Par | .65 | $94.00 |
| Argentina | 35.60 | 35.60 | 35.50 | 30.85 |
| Brazil | 12.25 | 12.25 | 12.50 | 13.00 |
| Hongkong | 57.50 | 57.50 | 57.75 | 55.75 |
| Shanghai | 78.00 | 78.00 | 78.25 | 78.50 |
| Japan | 48.25 | 48.25 | 48.25 | 48.75 |
| India | 29.00 | 29.25 | 29.25 | 29.00 |
| Chile | 13.85 | 13.85 | 14.25 | 11.00 |
| Hungary | .04 | .04 | .04 | .15 |
| Bulgaria | .65 | .65 | .60 | ...... |
| Singapore | 52.00 | 52.00 | 52.25 | ...... |

*Per thousand discount. All other quotations are values in American cents.

Keep Your Cash Reserves Earning Interest

*U. S. Treasury Certificates of Indebtedness and Gold Notes yielding from*

3.25% to 4.15%

are an ideal investment for reserve funds. They can be bought or sold at any time. Past dealings show that the difference between the bid and asked prices is seldom more than ⅛ of 1% [often less] per $1000.

*Maturities from a few weeks to four years are available*

We Buy—Sell—Quote in Any Amounts

*Wire or write for bids or quotations*

HALSEY, STUART & CO.
INCORPORATED
209 South La Salle St., Chicago
*Phone Wabash 6900*
CHICAGO NEW YORK BOSTON
DETROIT MILWAUKEE ST. LOUIS
PHILADELPHIA MINNEAPOLIS



We own and offer, subject to prior sale:

$200,000

Kewanee, Ill., Board of Education School 5% Bonds

Dated April 1, 1922 — Denomination $1,000

Principal and semi-annual interest (April 1st and October 1st) payable at the First National Bank, Chicago, Illinois.

FINANCIAL STATEMENT

Actual Value of Property (official estimate)............$12,000,000
Assessed Valuation for Taxation (1922)............4,665,370
Total Bonded Debt, including this issue (less than 5%)............226,000
Population of Kewanee (1920 Census), 16,026
Population of Sch. Dist. (1920 Esti.), 18,000
Present Estimate, 21,000

These bonds are issued by School District No. [illegible] of Henry County, Illinois, which includes the city of Kewanee, for the purpose of school building construction, and they are a full and direct obligation of the entire District.

KEWANEE is located in the northern part of Illinois, about 130 miles west of Chicago, and is one of the most important industrial and commercial centers in this section of the State. Surrounding Kewanee in all directions are many fine farms, for the City lies in the center of one of the most productive agricultural regions of the State. Much grain is grown and live stock is also raised, for which the City is the market and shipping center.

TRANSPORTATION is furnished by the main lines of the C., B. & Q. Railroad with 13 passenger trains daily, and by the Galesburg & Kewanee, Illinois Electric Railway, which handles freight and passengers.

LARGE MANUFACTURING ENTERPRISES are located here, attracted by the cheap coal obtained from mines in this vicinity and good transportation. There are manufacturing concerns rated at over $1,000,000, producing boilers, varnish, valves and pipe fittings, and agricultural implements; and in addition there are various other large diversified manufacturing interests.

LEGALITY: Messrs. Chapman, Cutler and Parker, Chicago.

MATURITIES

$10,000 April 1, 1925
10,000 April 1, 1926
10,000 April 1, 1927
10,000 April 1, 1928
10,000 April 1, 1929
10,000 April 1, 1930
Prices to yield 4.25%

10,000 April 1, 1931
10,000 April 1, 1932
10,000 April 1, 1933
10,000 April 1, 1934
10,000 April 1, 1935
10,000 April 1, 1936
10,000 April 1, 1937
10,000 April 1, 1938
15,000 April 1, 1939
15,000 April 1, 1940
15,000 April 1, 1941
15,000 April 1, 1942
Prices to yield 4.20%

EXEMPT FROM FEDERAL INCOME TAX
ELIGIBLE AS SECURITY FOR U. S. POSTAL SAVINGS DEPOSITS

ESTABLISHED 1898

JOHN NUVEEN & Co.
MUNICIPAL COUNTY & SCHOOL BONDS
Room 1000 First National Bank Bldg. — Chicago, Ill.



PIERCE

PIERCE ARROW

An Invitation

Have you ever ridden in a Pierce-Arrow car? Did you ever drive a Pierce-Arrow? If not, you have literally no conception of what you are missing. We make this statement unreservedly. We make it in the face of the fact that you are probably now driving a very high grade car. You may take issue with us; you may disagree with us—but you won't in future—not after you have ridden in a Pierce-Arrow. A courteous driver of ours will be pleased to call at your home and give you a demonstration; or, if you like, he will hand over the car to you and your family for an afternoon's spin. If you do not purchase a Pierce-Arrow, that will be all right. We shall be sure at least that Pierce-Arrow has made another friend. If you do become a buyer, you will be pleased with the new prices—$5250 for open cars—at Buffalo; $7000 for closed cars—at Buffalo. Telephone us any day for a demonstration. We can promise you a motor car experience such as you never had before.

*Open Cars $5250 · Closed Cars $7000*
At Buffalo

H. PAULMAN & COMPANY
2420 S. Michigan Ave. *Phone Calumet 5960* Chicago, Illinois

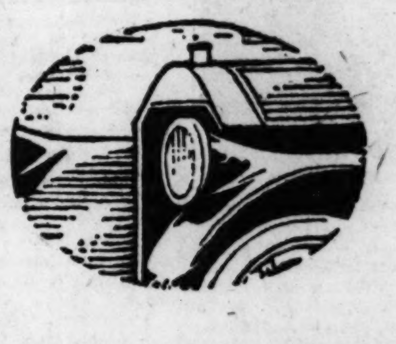

PIERCE



CALLED BONDS

THE CHARCOAL IRON COMPANY OF AMERICA WILL ON NOVEMBER 1st, 1922, REDEEM $101,500 OF ITS FIRST MORTGAGE GOLD BONDS AT

113.7535 AND ACCRUED INTEREST

*List of numbers drawn for redemption are now available*

P. W. CHAPMAN & CO., INC.
116 S. La Salle St CHICAGO — 42 Cedar Street NEW YORK



Partner Wanted With Investment

A man who can come up to our specifications can secure a fourth interest in our organization by an investment of $50,000.00. We prefer a man who will agree to live in California and handle our interests there.

We manufacture and sell at a good profit—a controlled line in big volume.

Write us your qualifications and references in detail.

ADDRESS T Y 361, TRIBUNE



American Telephone & Telegraph Co.
Three Year Six Per Cent Gold Notes
Due October 1, 1922

These notes, payable by their terms on Oct. 1, 1922, at the office or agency of the company in the Borough of Manhattan, City of New York, State of New York, will be paid in New York at the office of the Bankers Trust Company, 16 Wall Street, or, at the option of the holder, in Boston at the office of The Merchants National Bank, 28 State Street.

The coupons payable by their terms Oct. 1, 1922, at the office or agency of the company in New York or in Boston, should be separated from these notes before presentation for payment. These coupons will be paid at either of said agencies.

H. BLAIR-SMITH, Treasurer.



White Eagle Oil & Refining Co.

Kansas City, Mo., September 25, 1922.

Quarterly Dividend No. 13 in the sum of Fifty Cents (50c) per share, together with special dividend in the sum of Twenty-five Cents (25c) per share, will be paid October 10th, 1922, to stockholders of record September 30th, 1922. Transfer books will not be closed.

MILO T. JONES, Secretary.


*Subscribe for The Tribune*

## RESORTS—FOREIGN
Ocean Travel.


NEW YORK to EUROPE on U.S. Government Ships

Sailings from Piers 3 and 4, Hoboken

*To Plymouth—Cherbourg—Bremen*
America . . . . . Oct. 7 Nov. 11
President Roosevelt . Oct. 14 Nov. 18
President Harding . Oct. 21 Nov. 25
George Washington . Oct. 28 Nov. 28

*To Cobh (Queenstown)—Plymouth—Cherbourg—London*
President Van Buren Oct. 4 Nov. 8
President Polk . . . Oct. 11 Nov. 15
President Garfield . Oct. 18 Nov. 22
President Monroe . Oct. 25
President Adams . . Nov. 1 Dec. 6

*To Bremen*
President Fillmore . Sept. 30 Nov. 4

*To Bremen—Danzig*
President Arthur . . Oct. 12 Jan. 6

United States Lines
Moore & McCormack Co., Inc.
Roosevelt Steamship Co., Inc.
45 Broadway, New York
110 So. Dearborn St., Chicago
92 State St., Boston, Mass.
*Managing Operators for*
U. S. SHIPPING BOARD
*For Booklet Address U. S. Lines*
45 Broadway, New York



PACIFIC LINE
*"The Comfort Route"*
To SOUTH AMERICA

Through the Panama Canal to vast continent of marvelous grandeur of scenery, of romance and ancient civilization, of great modern cities—a land rich in opportunity for the tourist and business man. Travel by the largest boats to Peru and Chile, the famous "E" steamers (14,350 tons displacement). Built especially for the Tropics.

NEW YORK—HAVANA
PANAMA—PERU—CHILE
EBRO . . . . . . . . . . Oct. 7
ESSEQUIBO . . . . . Nov. 4
Special Reduced Fares for Round South American Tours
The PACIFIC STEAM NAVIGATION CO.
Sanderson & Son. Inc., Agents
117 W. Washington St. Chicago
or local agents


## RESORTS—FOREIGN
Ocean Travel.

### Europe's Autumn Lures Many Tourists

The south of France, long noted for the perfection of its autumns, is visited annually by travel-loving Americans. Moreover, the fall is the choice of the experienced traveler. The spring and summer rush is over and accommodations, therefore, are much less crowded.

Fast Canadian Pacific trains carry trans-Atlantic passengers from Chicago, Detroit and intermediate points direct to Montreal or old French Quebec. From these ports begins the voyage—two days on the broad, picturesque St. Lawrence river and gulf, and then only four days on the open Atlantic to Cherbourg, Southampton, Glasgow, Liverpool or Hamburg.

The largest and fastest Canadian Pacific ships on the Atlantic are the Empresses of Scotland, France, India, and Britain. These are supplemented by magnificent monoclass cabin ships, with accommodations for one class of cabin passengers only, instead of first and second. Fares on these ships are somewhat lower.

Full information, with beautifully illustrated descriptive literature, can be had from Canadian Pacific steamship agents everywhere, or from R. S. Elworthy, general agent, 40 North Dearborn Street, Chicago. Telephone Randolph 3625.


New York to South America on U.S. Government Ships

New Reduced Rates Fastest Time

to Rio de Janeiro, Montevideo, and Buenos Aires. Finest ships—American service—American Food—American comforts. Sailings from Pier 1, Hoboken.

S. S. American Legion Oct. 3d
S. S. Pan America . . . . Oct. 14th
S. S. Western World . . Oct. 28th
S. S. Southern Cross . . Nov. 11th
Fortnightly thereafter
*For descriptive booklet, address*
Munson Steamship Line
Conway Bldg., Chicago, Ill.
67 Wall St. New York City
*Managing Operators for*
U. S. SHIPPING BOARD



Clark's 3rd Cruise, January 23, 1923
ROUND THE WORLD
"EMPRESS of FRANCE" 18481 Gross TONS
4 MONTHS CRUISE, $1000 and up
Including Hotels, Fees, Drives, Guides, etc.
Clark Originated Round the World Cruises
Clark's 19th Cruise, February 3, 1923
THE MEDITERRANEAN
"EMPRESS of SCOTLAND" 25000 Gross Tons
65 DAYS CRUISE, $600 and up
Frank C. Clark, Times Building, New York
Scott's Universal Marine Agency, 142 S. Clark St.
J. D. O'Leary Agency, 105 W. Monroe St.
R. S. Elworthy, 40 N. Dearborn St.
T. & S. Tours Co., 33 W. Jackson Blvd.


*Advertise in The Tribune*

## RESORTS—FOREIGN
Ocean Travel.


WINTER VACATION VOYAGES

MEDITERRANEAN
ADRIATIC (24,541 tons) Jan. 6, Feb. 24th, 1923
LAPLAND (18,565 tons) Jan. 18, Mar. 10, 1923
World-famous for steadiness, de luxe quarters, cuisine and service. For travellers of discrimination. Ample time for delightful visits ashore.
*Itinerary:* Madeira, Gibraltar, Algiers, Monaco (the Riviera), Naples, Alexandria (for Egypt and the Nile), Haifa for Jerusalem, and Athens (Phaleron Bay).

WEST INDIES
MEGANTIC (20,000 tons displacement)
Jan. 15, Feb. 17, Mar. 22, 1923
Magnificent cruising ship of admirable construction for tropic voyages. Premier steamer to the West Indies.
*Rates $250 Upwards*
*Itinerary* arranged by Cruise Department of more than 25 years experience in the West Indies. From New York to Havana, Haiti, Santiago, Kingston, (Port Antonio), Panama Canal (Panama City), La Guaira (Caracas), Trinidad (La Brea), Barbados, Martinique (St. Pierre), St. Thomas, San Juan, Nassau, Bermuda.

*Inquire for Booklets and Detailed Information*
WHITE STAR LINE
14 N. Dearborn St., or Local Agents



SAN FRANCISCO TO THE ORIENT on U.S. Government Ships

The Sunshine Belt
Sailings from San Francisco
To Honolulu, Yokohama, Kobe, Shanghai, Manila and Hong Kong.
President Pierce (*Maiden Voyage*) . Oct. 3
President Cleveland (*Golden State*) . Oct. 14
President Wilson (*Empire State*) . Nov. 1
President Taft . . . . . . . Nov. 18
President Lincoln (*Hoosier State*) . Nov. 30
*Sailings every 14 days thereafter.*
*For descriptive booklet address*
PACIFIC MAIL S.S. CO.
508 California St., San Francisco, Cal.
503 So. Spring St., Los Angeles, Cal.
10 Hanover Square, New York City
*Managing Operators for*
U. S. SHIPPING BOARD



R·M·S·P
"THE COMFORT ROUTE"
To and from
Paris via Cherbourg
London via Southampton
Berlin via Hamburg
*Through bookings to all parts of the world*
The large, new "O" Ships, designed for comfort and steadiness, sail fortnightly from New York. Unrivalled cuisine in all classes.
THE ROYAL MAIL STEAM PACKET CO.
117 W. Washington St., Chicago
Telephone Dearborn 1587
or any local agent



HOLLAND-AMERICA LINE
N. Y. to Plymouth-Boulogne-Rotterdam
Passenger Office, 138 N. La Salle St., Chicago


## STEEL MERG
## IS CALLED
## "NAILS" A R

BY O. A. MATH

It is a dull day in Wall
streets that doesn't produc
large industrial corporati
But yesterday afforded a g
of what credence usually
placed in such reports.
After months of confere
elaborate working out o
"stup," it was announced
posed merger of the Midv
Ordinance, the Republic I
and the Inland Steel compa
practically abandoned. A jo
issued by the chairmen of th
panies stated the situation
the action of the federal t
sion in declaring the merg
illegal was responsible for
consolidation plan. While
expressed the opinion that
would be legal, it was s
would prevent financing t
tion.

C. & A. Asks Delay to Pa

The receivers of the Chica
railroad will recommend to
court in Chicago today tha
$680,000 in interest due on M
road's $45,350,000 3 per ce
deferred and also that a sh
of $2,000,000 be negotiate
business in sight, conserve c
pressing claims and rehabil
This action was taken afte
with committees representi
the road's various bond is
stated the receivers hope t
make the deferred interest p
in six months.
The value of the property
land, Cincinnati, Chicago
railroad is greater than it
talization. The company's
uation was fixed tentatively
$164,163,000, being reckone
30, 1915, by the interstate co
mission. The road's outst
talization of stocks and bo
to $158,947,000 at par, but
at book value on the corpo
at $149,170,000.

No Need for Borr

Although trade activities
expand, the industries and
banks continue well able
credit demands. The curre
port of the federal reserve
shows there is no recourse
from the reserve institution
Supplementing occasiona
"labor scarcity" there is a
federal reserve note circu
flect expanding industrial a
circulation in the last we
$24,620,000, according to the
statement of the twelve fe
banks, now standing $120,
the year's low mark last
show a decline of $3,727,000.
increased $17,849,000, manife
sire of the banks to keep t
work. Total bills increase
Government securities and
assets expanded $12,461,000
000 respectively.

Increase in Total R

Gold and total reserve i
066,000 and $13,257,000 respe
deposits receded $13,656,000,
ment deposits declining $3
the member banks' reserv
creasing $22,978,000. The
reserves to deposit and fe
note liabilities combined w
pared with 78.3 per cent in
week.
The New York federal
shows loans increased $1
bought, $8,531,000; total bil
and total earning assets, $2
and total reserves expan
and $3,587,000 respectivel
posits rose $16,843,000, du
the member banks' reser
creasing $35,060,000. Feder
circulation remained about
ratio of total reserves to
federal reserve note liabil
fell to 83.7 from 84.4 per c
ceding week.

Chicago Loans Increase

The statement of the Cl
reserve bank shows loans
601,000. Bills bought de
Total bills expanded $1,5
earning assets increased
and total reserves receded
$7,914,000 respectively.
Total deposits dropped $
the member banks' resrve
ing $7,112,000. Federal re
culation held about steady.
total reserves to deposit a
serve note liabilities comb
compared with 87.1 per ce
ceding week.

## DIVIDENDS DEC

Stock, rate, period— P
Bell Tel. of Pa., 2 q..........S
Boston Cons. Gas, 2..........S
D. L. & W. R. R., 3 q.......O
Postum Cereal, $1.25 q.....N
Do pfd., 2 q..............N
Ottumwa R. & L. pfd., 1¾ q.O
W. States G. & E. pfd., 1¾ q.O
Shaffer O. & R. pfd., 1¾ q..O
New Eng. Fuel & T., 1 q....S
Beacon Oil, 50c mo..........S
Atl. Refining pfd., 1¾ q....N
Wells-Fargo, 2½ s. a........D
Associated Dry Goods, 1 q..N
Do 1st pfd., 1½ q.......D
Do 2d pfd., 1¾ q.......D
Cont. Motors pfd., 1¾ q.....O
American Piano, 1½ q.......O
Do pfd., 1¾ q..........O
Mohawk Mining, $1..........N
New Jersey Zinc, 2 q........N
Burdett Oxygen Chatt., 2 q.O
Atlas Power pfd., 1½ q......N
Firestone T. & R. pfd., 1½ q.O
Stover Mfg. & Engine, 2 q..O
South. Wis. Elect., 1¾ q.....O
Central Power pfd., 1¾ q....O
Atlantic Terra Cotta pfd., 1.O

## U. S. TREASURY ST

WASHINGTON, D. C., Sept
—The following is a stateme
tion of the United States trea
Income to date this year.....
Income to date last year.....
Decrease..................
Income over outgo this year.
Income over outgo last year..
Decrease..................
Balance general fund today.
Balance previous day........
Decrease..................

## METAL MARK

NEW YORK, Sept. 28.-
electrolytic spot and future
Steady; spot and futures,
Firm; No. 1 northern, $34.0
northern, $32.00@33.00;
$25.00@27.00. LEAD—F
6.50. ZINC—East St. Louis
delivery, $6.85@6.90. ANT
LONDON. — COPPER —
£63 15s; futures, £64 15s;
£71 10s; futures, £72. TIN
futures, £162 17s 6d. LEAD
futures, £24 2s 6d. ZINC—
futures, £32.

# STEEL MERGER IS CALLED OFF; "NAILS" A RUMOR

BY O. A. MATHER.

It is a dull day in Wall and La Salle streets that doesn't produce rumors of large industrial corporation mergers. But yesterday afforded a good example of what credence usually should be placed in such reports.

After months of conferences and an elaborate working out of a financial "stup," it was announced that the proposed merger of the Midvale Steel and Ordinance, the Republic Iron and Steel, and the Inland Steel companies has been practically abandoned. A joint statement issued by the chairmen of the three companies stated the situation arising from the action of the federal trade commission in declaring the merger would be illegal was responsible for dropping the consolidation plan. While the chairmen expressed the opinion that the merger would be legal, it was said litigation would prevent financing the consolidation.

**C. & A. Asks Delay to Pay Interest.**

The receivers of the Chicago and Alton railroad will recommend to the Federal court in Chicago today that payment of $680,000 in interest due on Monday on the road's $45,350,000 3 per cent bonds be deferred and also that a short term loan of $2,000,000 be negotiated to handle business in sight, conserve cash and meet pressing claims and rehabilitation needs. This action was taken after conferences with committees representing holders of the road's various bond issues. It was stated the receivers hope to be able to make the deferred interest payment within six months.

The value of the property of the Cleveland, Cincinnati, Chicago and St. Louis railroad is greater than its total capitalization. The company's physical valuation was fixed tentatively yesterday at $164,163,000, being reckoned as of June 30, 1915, by the interstate commerce commission. The road's outstanding capitalization of stocks and bonds amounts to $158,947,000 at par, but was carried at book value on the corporation's books at $149,170,000.

**No Need for Borrowing.**

Although trade activities continue to expand, the industries and the individual banks continue well able to care for credit demands. The current weekly report of the federal reserve system again shows there is no recourse to borrowing from the reserve institutions.

Supplementing occasional talk of "labor scarcity" there is an increase in federal reserve note circulation to reflect expanding industrial activity. Such circulation in the last week increased $24,620,000, according to the consolidated statement of the twelve federal reserve banks, now standing $120,700,000 above the year's low mark last June. Loans show a decline of $3,727,000. Bills bought increased $17,849,000, manifesting the desire of the banks to keep their funds at work. Total bills increased $14,122,000. Government securities and total earning assets expanded $12,461,000 and $26,583,000 respectively.

**Increase in Total Reserve.**

Gold and total reserve increased $15,066,000 and $13,257,000 respectively. Total deposits receded $13,656,000, with government deposits declining $37,074,000, but the member banks' reserve credits increasing $22,978,000. The ratio of total reserves to deposit and federal reserve note liabilities combined was 78.4, compared with 78.3 per cent in the preceding week.

The New York federal reserve bank shows loans increased $1,966,000, bills bought, $8,531,000; total bills, $10,497,000, and total earning assets, $23,220,000. Gold and total reserves expanded $7,194,000 and $3,587,000 respectively. Total deposits rose $16,842,000, due entirely to the member banks' reserve credits increasing $35,060,000. Federal reserve note circulation remained about steady. The ratio of total reserves to deposit and federal reserve note liabilities combined fell to 83.7 from 84.4 per cent in the preceding week.

**Chicago Loans Increase $1,601,000.**

The statement of the Chicago federal reserve bank shows loans increased $1,601,000. Bills bought declined $81,000. Total bills expanded $1,520,000. Total earning assets increased $982,000. Gold and total reserves receded $7,589,000 and $7,914,000 respectively.

Total deposits dropped $13,570,000, with the member banks' resrve credits declining $7,112,000. Federal reserve note circulation held about steady. The ratio of total reserves to deposit and federal reserve note liabilities combined was 87.6 compared with 87.1 per cent in the preceding week.

## DIVIDENDS DECLARED

| Stock, rate, period— | Payable. | Stocks of record. |
|---|---|---|
| Bell Tel. of Pa., 2 q | Sept. 30 | Sept. 29 |
| Boston Cons. Gas, 2 | Sept. 29 | Sept. 28 |
| D. L. & W. R. R., 3 q | Oct. 20 | Oct. 7 |
| Postum Cereal, $1.25 q | Nov. 1 | Oct. 20 |
| Do pfd., 2 q | Nov. 1 | Oct. 20 |
| Ottumwa R. & L. pfd., 1¾ q | Oct. 14 | Sept. 30 |
| W. States G. & E. pfd., 1¾ q | Oct. 14 | Sept. 30 |
| Shaffer O. & R. pfd., 1¾ q | Oct. 25 | Sept. 30 |
| New Eng. Fuel & T., 1 q | Sept. 29 | Sept. 28 |
| Beacon Oil, 50c mo | Sept. 29 | Sept. 28 |
| Atl. Refining pfd., 1¾ q | Nov. 1 | Oct. 16 |
| Wells-Fargo, 2½ s. a | Dec. 20 | Nov. 20 |
| Associated Dry Goods, 1 q | Nov. 1 | Oct. 14 |
| Do 1st pfd., 1½ q | Dec. 1 | Nov. 11 |
| Do 2d pfd., 1¾ q | Dec. 1 | Nov. 11 |
| Cont. Motors pfd., 1¾ q | Oct. 15 | Oct. 7 |
| American Piano, 1½ q | Oct. 2 | Sept. 27 |
| Do pfd., 1¾ q | Oct. 2 | Sept. 27 |
| Mohawk Mining, $1 | Nov. 15 | Oct. 14 |
| New Jersey Zinc, 2 q | Nov. 10 | Oct. 26 |
| Burdett Oxygen Chatt., 2 q | Oct. 15 | Sept. 30 |
| Atlas Power pfd., 1½ q | Nov. 1 | Oct. 20 |
| Firestone T. & R. pfd., 1½ q | Oct. 15 | Oct. 1 |
| Stover Mfg. & Engine, 2 q | Oct. 2 | Sept. 28 |
| South. Wis. Elect., 1¾ q | Oct. 15 | Sept. 30 |
| Central Power pfd., 1¾ q | Oct. 15 | Sept. 30 |
| Atlantic Terra Cotta pfd., 1 | Oct. 5 | Sept. 30 |

## U. S. TREASURY STATEMENT

WASHINGTON, D. C., Sept. 28.—[Special.]—The following is a statement of the condition of the United States treasury on Sept. 26:

| | |
|---|---|
| Income to date this year | $ 850,828,456 |
| Income to date last year | 1,113,654,188 |
| Decrease | $ 262,825,732 |
| Income over outgo this year | 116,349,999 |
| Income over outgo last year | 204,766,897 |
| Decrease | $ 88,416,898 |
| Balance general fund today | 310,040,209 |
| Balance previous day | 318,227,496 |
| Decrease | $ 8,187,287 |

## METAL MARKETS.

NEW YORK, Sept. 28.—COPPER—Dull; electrolytic spot and futures, $14.00. TIN—Steady; spot and futures, $32.37. IRON—Firm; No. 1 northern, $34.00@35.00; No. 2 northern, $32.00@33.00; No. 2 southern, $25.00@27.00. LEAD—Firm; spot, $6.35@6.50. ZINC—East St. Louis spot and nearby delivery, $6.85@6.90. ANTIMONY—$7.00.

LONDON. — COPPER — Standard, spot, £63 15s; futures, £64 15s; electrolytic spot, £71 10s; futures, £72. TIN—Spot, £161 15s; futures, £162 17s 6d. LEAD—Spot, £24 15s; futures, £24 2s 6d. ZINC—Spot, £32 7s 6d; futures, £32.

# NEW YORK STOCK TRANSACTIONS

Day's sales, shares..1,069,500 Year ago..............484,180 Thursday, Sept. 28, 1922. Year to date.....191,468,700 Previous year....124,788,800

| Div. pd. per share | Bid. | Asked. | Description. | Sales. | High. | Low. | Close. | Net chg. | Close Sep. 29, 1921. |
|---|---|---|---|---|---|---|---|---|---|
| .... | 78 | 79 | Adams Exp | 500 | 78 | 78 | 78 | .... | .... |
| .... | 17 | 18 | Adv Rumely | 200 | 17½ | 17½ | 17½ | .... | 48⅝ |
| .... | 13½ | 14 | Ajax Rubber | 600 | 14 | 13¾ | 13⅞— | ⅛ | 23¼ |
| .... | ½ | ⅝ | Alaska Gold | 300 | ⅝ | ⅝ | ⅝+ | ⅛ | ⅝ |
| .... | 1½ | 1⅝ | Alaska Jun | 600 | 1½ | 1½ | 1½ | .... | ⅝ |
| $4.00 | 80 | 80¼ | Allied Chem | 9,600 | 81⅛ | 78⅝ | 80⅛— | ⅝ | 46½ |
| 7.00 | 112 | 114 | Do pfd | 200 | 112½ | 112½ | 112½ | .... | .... |
| 4.00 | 54 | 54¼ | Allis Chalm | 1,400 | 54½ | 54 | 54 | .... | 33 |
| .... | 38 | 38½ | Am Agr Chem | 400 | 38⅝ | 37⅞ | 38 | .... | 35½ |
| .... | 66 | 68½ | Do pfd | 200 | 68 | 67 | 67 | — 1 | .... |
| .... | 43¼ | 44 | Am Beet Sug | 300 | 42¼ | 43 | 43 | .... | .... |
| .... | 40½ | 42 | Am Bosch M | 600 | 40½ | 40⅝ | 40½— | ⅝ | 37 |
| 4.00 | 76 | 77 | Am Brk Shoe | 200 | 77 | 77 | 77 | .... | .... |
| .... | 57⅛ | 57½ | Am Can | 7,300 | 58⅜ | 56⅞ | 57⅛— | ½ | 27⅛ |
| 12.00 | 183¼ | 188 | Am Car&Fdy | 800 | 185 | 182½ | 183 | .... | 128⅞ |
| .... | 8¼ | 8⅝ | Am Chicle | 100 | 8⅝ | 8⅝ | 8⅝— | .... | .... |
| .... | 26½ | 27 | Am Cot Oil | 200 | 26⅝ | 26½ | 26½— | ⅝ | .... |
| .... | 6¼ | 6⅝ | Am Drug | 200 | 6 | 6⅛ | 6⅛— | ⅝ | 19 |
| .... | 12⅞ | 13 | Am Hide & L | 400 | 13 | 13 | 13 | .... | .... |
| .... | 68 | 69 | Do pfd | 500 | 67⅝ | 67⅝ | 67⅝— | ⅝ | 51¼ |
| 7.00 | 108⅛ | 108⅝ | Am Ice Sec | 3,400 | 111 | 107⅝ | 108⅛— | 1⅛ | 60 |
| 6.00 | 90 | 91 | Do pfd | 200 | 91⅛ | 91⅛ | 91⅛+ | ⅛ | 64 |
| .... | 34⅝ | 34⅞ | Am Intl Corp | 3,800 | 34⅝ | 33⅝ | 34⅛+ | ¼ | 34⅝ |
| .... | 36⅝ | 37 | Am Lin Oil | 2,600 | 37⅝ | 36⅝ | 36⅞+ | ⅝ | .... |
| .... | 56 | 56½ | Do pfd | 100 | 56⅝ | 56⅝ | 56⅝— | 1⅛ | .... |
| 6.00 | 121⅛ | 121⅜ | Am Locomo | 8,000 | 122⅝ | 120⅝ | 121⅛+ | 1⅛ | 90 |
| 3.00 | 46 | 46⅝ | Am Metals | 500 | 46⅝ | 46 | 46 — | ⅝ | .... |
| 4.00 | 123 | 123¾ | Am Radiator | 1,400 | 123⅝ | 121 | 123⅝+ | ⅝ | .... |
| .50 | 6⅞ | 7 | Am Saf Razor | 300 | 7 | 7 | 7 | .... | .... |
| .... | 20½ | 20¾ | Am Ship & C | 1,700 | 20¾ | 20 | 20⅛+ | ⅛ | 4½ |
| .... | 59⅞ | 60¼ | Am Smelting | 3,200 | 60⅝ | 59⅝ | 59⅝— | ⅝ | 38⅛ |
| 7.00 | 101¼ | 102 | Do pfd | 200 | 101⅞ | 101 | 101 — | 1¼ | .... |
| 12.00 | 143 | 145 | Am Snuff | 300 | 144 | 143⅞ | 143⅞— | 1⅛ | .... |
| 3.00 | 43 | 43¼ | Am Stl Fdries | 5,500 | 44 | 42⅝ | 43 — | ¾ | .... |
| .... | 78⅝ | 79 | Am Sugar | 1,300 | 79⅛ | 77⅝ | 78⅛— | ½ | 25¼ |
| 7.00 | 110½ | 112 | Do pfd | 400 | 110½ | 110½ | 110½ | .... | 61 |
| .... | 37⅞ | 38⅝ | Am Sum Tob | 1,100 | 38⅝ | 37⅞ | 38 — | 1 | 87¼ |
| 9.00 | 120⅝ | 121 | Am Tel & Tel | 4,600 | 120⅞ | 120⅝ | 120⅞+ | ⅛ | 107⅞ |
| .... | 3⅜ | 3½ | Do rights | 10,800 | 3½ | 3⅜ | 3½ | .... | .... |
| 12.00 | 158 | 159 | Am Tobacco | 1,400 | 158 | 156⅝ | 158 — | 2 | 124½ |
| 6.00 | 106 | 106½ | Do pfd | 100 | 106½ | 106½ | 106½ | .... | .... |
| 12.00 | 154 | 155 | Do B | 700 | 154½ | 153½ | 154 — | 1 | .... |
| .... | 21¼ | 22½ | Am Wat Wks | 500 | 22⅝ | 21⅞ | 21⅞— | ⅛ | .... |
| .... | 46 | 46½ | Do 6% | 300 | 46⅝ | 46 | 46⅝+ | 1 | 12¼ |
| 7.00 | 97⅝ | 97⅞ | Am Woolen | 7,700 | 97⅝ | 96¼ | 97½+ | 1 | 75½ |
| .... | 32 | 33⅜ | Am W Pa pfd | 600 | 33 | 32 | 33 | .... | .... |
| .... | 18¼ | 18⅝ | Am Zinc | 600 | 18⅝ | 18¼ | 18¼— | ⅛ | 10 |
| .... | 50⅛ | 55 | Do pfd | 300 | 51 | 50⅝ | 50⅝— | 1⅝ | .... |
| .... | 51 | 51½ | Anaconda | 7,500 | 52 | 51 | 51⅝— | ⅝ | 39⅛ |
| .... | 40 | 44 | Ann Arbor pf | 300 | 42 | 40 | 42 + | ⅛ | 23 |
| 6.00 | 117⅛ | 118 | Associated Oil | 400 | 117⅝ | 116½ | 117⅞— | ⅛ | .... |
| .... | 103⅝ | 104 | Atchison | 2,600 | 103⅞ | 103⅛ | 103⅞— | ⅛ | 86½ |
| .... | 2⅛ | 2⅜ | Atlanta, B&A | 200 | 2⅜ | 2⅛ | 2⅛— | .... | .... |
| 7.00 | 117⅛ | 118⅛ | Atlantic C L | 300 | 118⅛ | 117⅞ | 118⅛+ | ½ | .... |
| .... | .... | .... | Atl Fruit ctfs | 400 | 1⅞ | 1¾ | 1¾ | .... | .... |
| .... | 28½ | 29 | Atl, G & W I | 1,400 | 29 | 28¾ | 29 + | ⅝ | 28 |
| .... | 18 | 19 | Do pfd | 1,700 | 18⅝ | 17½ | 18⅞+ | ⅜ | 22⅝ |
| .... | 16¾ | 17 | Atlas Tack | 100 | 17 | 17 | 17 — | ½ | .... |
| .... | 34 | 35 | Austin-Nichols | 8,000 | 35 | 33¾ | 34 + | ½ | .... |
| 7.00 | 132 | 132½ | Baldwin Loc | 35,100 | 132½ | 130⅞ | 132 + | ¼ | 88¼ |
| .... | 53½ | 54 | Balt & Ohio | 9,700 | 54 | 53⅛ | 53⅝ | .... | 38⅞ |
| 4.00 | 65 | 65½ | Do pfd | 300 | 65⅛ | 65 | 65⅛ | .... | 51⅝ |
| .... | 60 | 62 | Barnett Leath | 100 | 60 | 60 | 60 | .... | .... |
| .... | 36⅝ | 37½ | Barnsdall "A" | 2,100 | 37⅛ | 36⅛ | 36⅞— | ⅝ | .... |
| .... | 26 | 27 | Do B | 100 | 26 | 26 | 26 | .... | .... |
| 5.00 | 73¼ | 73⅝ | Beth Steel B | 9,200 | 74 | 72¼ | 73⅛— | 1⅛ | 56¼ |
| .... | 40 | 41 | Beech Nut inc | 800 | 41 | 40 | 40 — | ⅝ | .... |
| .... | 8¼ | 8⅝ | Booth Fish | 1,300 | 8⅝ | 8⅛ | 8¼— | ⅛ | .... |
| 7.00 | 73 | 75 | Br E St 1st pf | 200 | 74½ | 74 | 74 | .... | .... |
| 8.00 | 115¼ | 116 | Brkln Edison | 200 | 116 | 116 | 116 + | ½ | .... |
| .... | 22⅝ | 22⅞ | Brkln R Tran | 2,200 | 23⅜ | 22½ | 22½— | ⅝ | 9 |
| .... | 19¼ | 19½ | Do ctfs | 400 | 19⅝ | 19¼ | 19⅝— | ⅛ | 6 |
| 8.00 | 133½ | 135 | Burns Br "A" | 700 | 134½ | 133½ | 133⅝— | ⅝ | 108⅝ |
| 2.00 | 46 | 46¼ | Do B | 1,500 | 46⅛ | 46 | 46⅛+ | ⅜ | .... |
| .... | 6⅝ | 7 | Butte C & Z | 300 | 6⅝ | 6⅝ | 6⅝ | .... | .... |
| .... | 31 | 31¼ | Butte & Sup | 2,300 | 31⅝ | 30⅝ | 31 | .... | 4½ |
| .... | 19½ | 20¼ | Butterick | 100 | 19½ | 19½ | 19½— | ½ | 14 |
| .... | 10⅝ | 11 | Caddo Oil | 400 | 11 | 11 | 11 + | ⅛ | 11 |
| 6.00 | 82½ | 84 | Calif Packing | 1,100 | 82⅞ | 82½ | 82⅞— | ⅛ | .... |
| .... | 63 | 63¼ | Calif Petrol | 4,900 | 63½ | 62 | 63⅛+ | ⅝ | 37⅞ |
| 7.00 | 95 | 96 | Do pfd | 200 | 96 | 96 | 96 | .... | 73⅝ |
| .... | 9⅛ | 9¼ | Calla L & Z | 1,200 | 9¼ | 9⅛ | 9¼ | .... | 4½ |
| 10.00 | 143⅛ | 144 | Canadian Pac | 6,600 | 143⅞ | 142½ | 143⅞+ | ⅝ | 113⅛ |
| .... | 36 | 38 | Case J I | 100 | 37 | 37 | 37 | .... | .... |
| .... | 5 | 5½ | Case Plow | 100 | 5 | 5 | 5 — | ½ | 4½ |
| .... | 40 | 40½ | Cent Leather | 2,900 | 40⅝ | 39⅞ | 40⅛+ | ⅛ | 29 |
| .... | 78¼ | 79½ | Do pfd | 100 | 78⅞ | 78⅞ | 78⅞— | ⅝ | 65½ |
| .... | 38 | 38⅝ | Cerro de Pasco | 1,200 | 38 | 37¼ | 37⅞ | .... | 29⅝ |
| .... | 45 | 47 | Cert Products | 300 | 45 | 45 | 45 — | 2 | .... |
| 7.00 | 88 | 95 | Do 1st pfd | 100 | 93¼ | 93¼ | 93¼ | .... | .... |
| 6.00 | 60⅝ | 60⅞ | Chandler Mot | 4,200 | 61⅛ | 59⅞ | 60 + | 1 | 43 |
| 4.00 | 71½ | 71⅝ | Ches & Ohio | 1,600 | 71⅞ | 71⅛ | 71⅝ | .... | .... |
| .... | ⅞ | 1 | Do rights | 17,000 | 1 | ⅞ | ⅞ | .... | .... |
| .... | 105 | 105½ | Do pfd w i | 1,700 | 105¼ | 105 | 105¼— | ¼ | .... |
| .... | 3 | 3¼ | Chi & Alton | 500 | 3⅛ | 3 | 3 — | ⅛ | .... |
| .... | 4½ | 5 | Do pfd | 400 | 4⅝ | 4⅝ | 4⅝ | .... | .... |
| .... | 35 | 35½ | Chi & E I new | 400 | 36 | 35 | 35 — | ½ | 2 |
| .... | 57½ | 58 | Do pfd | 300 | 58 | 57⅛ | 57½— | ¼ | 7 |
| 5.00 | 89½ | 90 | Chi & N W | 3,600 | 90¼ | 89⅝ | 89⅞+ | ⅛ | 70⅛ |
| .... | 6⅛ | 6⅜ | Chi Gt West | 900 | 6⅝ | 6⅛ | 6⅛ | .... | 7⅞ |
| .... | 14¼ | 14½ | Do pfd | 800 | 14⅝ | 14⅛ | 14¼ | .... | .... |
| .... | 30⅝ | 31 | C M & St P | 900 | 31⅛ | 30½ | 30⅞+ | ½ | 26 |
| .... | 47⅞ | 48 | Do pfd | 9,700 | 48⅛ | 47 | 48 + | ½ | 40⅛ |
| 4.00 | 78⅝ | 79 | Chi Pneu Tool | 700 | 79⅛ | 78 | 78⅞+ | ¼ | 52½ |
| .... | 43 | 43⅛ | C R I & P | 8,200 | 43⅛ | 42⅝ | 43 + | ¼ | 33⅝ |
| 7.00 | 99 | 100 | Do pfd A | 600 | 99⅜ | 99 | 99⅜+ | ⅛ | 80 |
| 6.00 | 90 | 90½ | Do pfd B | 1,100 | 90⅝ | 90 | 90 — | ¼ | .... |
| 5.00 | 85 | 86 | C St P M & O | 500 | 86 | 85⅛ | 85⅛— | ¼ | .... |
| .... | 24⅝ | 25 | Chile Copper | 7,500 | 25¼ | 24⅞ | 24⅞+ | ⅛ | 11⅛ |
| .... | 28½ | 30 | Chino | 1,300 | 28⅞ | 28½ | 28⅞— | ½ | 24⅛ |
| .... | 59 | 60¼ | Cluett-Peab | 600 | 60¼ | 60 | 60 | .... | .... |
| 4.00 | 71¼ | 71⅞ | Coca-Cola | 11,600 | 72⅜ | 70⅝ | 71⅞+ | 1⅛ | 36¼ |
| .... | 32 | 32½ | Colo Fuel | 200 | 33 | 32⅛ | 32⅛— | ¾ | .... |
| 8.00 | 47 | 48 | Colo & Sou | 100 | 47⅝ | 47⅝ | 47⅝+ | ⅝ | .... |
| 6.00 | 107⅝ | 107⅞ | Col G & E | 6,000 | 108⅛ | 106⅛ | 108 + | 1⅝ | 59⅝ |
| .... | 3⅛ | 3½ | Col Graph | 100 | 3½ | 3½ | 3½ | .... | .... |
| 4.00 | 49 | 49½ | Com Solvts A | 300 | 49½ | 49½ | 49½ | .... | .... |
| 6.00 | 70⅝ | 70⅞ | Comp-T-R Co | 1,200 | 71⅜ | 70⅝ | 70⅝+ | ⅛ | .... |
| .... | 36 | 36⅜ | Cons Cigars | 2,600 | 36⅛ | 35 | 36 + | ½ | .... |
| .... | .... | .... | Cons Dist | 100 | ¼ | ¼ | ¼ | .... | .... |
| 8.00 | 134⅝ | 134⅞ | Cons Gas | 14,000 | 135⅜ | 134⅛ | 134⅝— | ⅛ | 89⅞ |
| .... | 9⅝ | 9⅞ | Cons Tex | 2,700 | 9⅞ | 9⅝ | 9⅝— | ⅝ | 16⅛ |
| .... | 86½ | 87 | Cont Can | 1,000 | 87 | 85⅞ | 86 | .... | 45 |
| 4.00 | 112⅝ | 113 | Corn Prod | 12,100 | 114⅛ | 111⅝ | 113⅝— | 1 | 78⅝ |
| 3.00 | 48⅝ | 48⅞ | Cosden Co | 17,800 | 49⅝ | 48½ | 48⅞— | 1 | 26⅝ |
| .... | 1 | 1¼ | Do rights | 300 | 1 | 1 | 1 | .... | .... |
| .... | 85½ | 85⅞ | Crucible Stl | 9,500 | 86⅝ | 84 | 85¼— | ¼ | 64½ |
| .... | 13⅝ | 13⅞ | Cuba Cn Sg | 1,100 | 14 | 13⅝ | 13⅞— | ⅛ | 7½ |
| .... | 35⅛ | 35½ | Do pfd | 1,500 | 36 | 35⅛ | 35½+ | ½ | 17½ |
| .... | 22½ | 22⅝ | Cub-Am Sgr | 1,400 | 23 | 22⅛ | 22½ | .... | 13½ |
| .... | 48½ | 49 | Davis Chem | 1,700 | 49½ | 47⅞ | 48½— | ⅛ | 40 |
| .... | 21 | 21¼ | De Beers | 800 | 21⅝ | 21 | 21 | .... | .... |
| 6.00 | 132 | 133 | D L & W | 400 | 132⅞ | 132 | 132 — | 1⅛ | 107 |
| 8.00 | 147 | 149 | Du Pt D N | 600 | 149⅝ | 149 | 149⅝+ | 5⅛ | .... |
| 6.00 | 89 | 90 | Do deb | 100 | 89⅝ | 89⅝ | 89⅝+ | ⅝ | .... |
| 8.00 | 112½ | 114⅛ | Det Ed | 100 | 113 | 113 | 113 | .... | .... |
| 2.00 | 36¼ | 36⅜ | Dome Mng | 2,800 | 36⅜ | 36¼ | 36¼— | ⅛ | 19 |
| 5.00 | 84½ | 84⅝ | Eastm Kodak | 1,000 | 84⅝ | 83⅝ | 84⅛+ | 1 | .... |
| 3.00 | 52 | 53 | Elec Str Bat | 3,900 | 52⅞ | 51⅝ | 52⅜+ | ⅜ | 19¼ |
| .... | 19¼ | 20 | Elkh Fuel | 1,100 | 19⅝ | 19¼ | 19⅝+ | ⅛ | 64¼ |
| 5.00 | 83½ | 83⅝ | Endicott-J | 3,100 | 84½ | 82⅞ | 83½— | ⅛ | 98⅝ |
| 7.00 | 114 | 115½ | Do pfd | 100 | 115 | 115 | 115 | .... | .... |
| .... | 15 | 15¼ | Erie | 3,500 | 15½ | 14⅝ | 15 — | ¾ | 13⅝ |
| .... | 23⅝ | 24 | Do 1st pfd | 1,700 | 23⅞ | 23⅛ | 23⅝— | ⅛ | 19 |
| .... | 16½ | 16⅝ | Do 2d pfd | 900 | 16 | 15⅝ | 15⅝ | .... | .... |
| .... | 18 | 19 | Fairbks Co | 900 | 19 | 18⅞ | 18½+ | .... | .... |
| 8.00 | 92½ | 93¼ | Fam Plyrs | 8,700 | 94 | 91⅝ | 93½ | .... | 77 |
| 8.00 | 101 | 102 | Do pfd | 100 | 101½ | 101½ | 101½— | .... | .... |
| 5.00 | 58 | 59 | Fed M & S pf | 900 | 59¼ | 58⅜ | 58½— | ⅝ | .... |
| 8.00 | 92½ | 94 | Fish Bd Oh pf | 200 | 93 | 92⅝ | 93 + | ¾ | .... |
| .... | 12⅜ | 12⅝ | Fisk Rub | 2,700 | 12⅞ | 12⅜ | 12⅝ | .... | 12 |
| .... | 21½ | 22 | Freept Tex | 2,700 | 22⅛ | 21⅞ | 21⅞— | ⅛ | .... |
| 3.00 | 62 | 64 | Gen Am Tk C | 200 | 63½ | 62⅝ | 62½— | 1¼ | .... |
| .... | 60⅛ | 60⅝ | Gen Asphalt | 13,300 | 61⅝ | 59 | 60⅛— | ⅛ | 53⅝ |
| 5.00 | 91 | 94 | Do pfd | 700 | 93 | 92⅝ | 92⅝— | ⅝ | 88 |
| .... | 77½ | 78 | Gen Cigars | 800 | 78 | 77 | 78 — | 1 | .... |
| 8.00 | 173¾ | 175 | Gen Elec | 700 | 174½ | 173⅛ | 174 — | 1 | 124¾ |
| .... | 14⅛ | 14¼ | Gen Mtrs | 8,400 | 14¼ | 14⅛ | 14⅛— | ⅛ | 10⅝ |
| 6.00 | 84 | 85 | Do pfd | 100 | 84⅝ | 84⅝ | 84⅝ | .... | .... |
| 6.00 | 84 | 84½ | Do 6% db pf | 100 | 84½ | 84½ | 84½ | .... | 65 |
| .... | 13⅝ | 14 | Glid Yar | 100 | 13⅝ | 13⅝ | 13⅝— | ⅜ | .... |
| .... | 6⅛ | 6⅜ | Gdwyn Corp | 1,000 | 6⅜ | 6⅛ | 6⅛ | .... | .... |
| .... | 33½ | 34¼ | Goodrich | 300 | 33½ | 33½ | 33½+ | ⅛ | 32 |
| 7.00 | 82 | 84 | Do pfd | 100 | 83⅝ | 83⅝ | 83⅝ | .... | .... |
| .... | 30 | 30½ | Granby | 400 | 30⅝ | 30⅜ | 30⅜— | ¼ | 19 |
| .... | 11½ | 12 | Gray-Davis | 100 | 11½ | 11½ | 11½— | ½ | 12½ |
| 4.00 | 39 | 39¼ | Gt North Ore | 700 | 39 | 39 | 39 | .... | .... |
| 7.00 | 90¼ | 90⅝ | Gt North pf | 7,300 | 91¼ | 89⅞ | 90⅛— | ⅝ | 75 |
| .... | 30½ | 31 | Greene Can | 100 | 30⅝ | 30⅝ | 30⅝ | .... | 21⅝ |
| .... | 84⅝ | 85½ | Gf State Stl | 12,600 | 87½ | 83 | 85 | .... | 40⅝ |
| .... | 1⅝ | 2 | Habir Elec | 300 | 2 | 1⅝ | 2 + | ⅛ | .... |
| .... | 24½ | 26 | Hendee Mf | 2,600 | 25½ | 24½ | 24½— | 2 | 18 |
| 2.00 | 20⅝ | 21 | Hud Mtrs | 3,000 | 21 | 20⅝ | 20⅝— | ⅛ | .... |
| .... | 77⅝ | 79 | Houston Oil | 1,800 | 79½ | 77 | 77⅝ | .... | 54 |
| 1.00 | 21⅝ | 21¼ | Hupp Motors | 900 | 21⅝ | 21⅛ | 21⅛— | ½ | 11¼ |
| .... | 6⅝ | 7 | Hydraulic Stl | 300 | 7 | 6⅝ | 7 | .... | .... |
| 7.00 | 113 | 114 | Ill Cent | 1,100 | 113⅛ | 111½ | 113⅜+ | 1⅛ | 97 |
| 6.00 | 113 | 114 | Do pfd new | 300 | 113 | 112⅝ | 113 | .... | .... |
| .... | 4⅜ | 4½ | Indiahoma | 400 | 4½ | 4⅜ | 4½+ | ⅛ | 3 |
| .... | 38⅝ | 39 | Insp Copper | 1,000 | 39 | 38⅝ | 38⅝— | ⅛ | 24⅝ |
| .... | 3⅝ | 3⅞ | Int Met C pfd | .... | 3⅝ | 3⅝ | 3⅝— | ¼ | 5½ |
| .... | 28½ | 29 | Int R T w i | 100 | 28⅝ | 28⅝ | 28⅝— | ⅛ | .... |
| 2.50 | 31½ | 32½ | Int Cement | 500 | 32 | 32 | 32 | .... | .... |
| 2.00 | 28 | 28¼ | Int Comb Eng | 5,700 | 28¼ | 26⅞ | 27⅛+ | ⅛ | .... |
| 5.00 | 106 | 107 | Int Harv | 800 | 108 | 105⅝ | 105⅝ | .... | 78 |
| .... | 14¼ | 14½ | Int Merc Mar | 1,700 | 14⅝ | 13⅝ | 14⅛— | .... | .... |
| 6.00 | 58 | 58½ | Do pfd | 4,500 | 58½ | 56⅝ | 58⅛+ | 1⅝ | 48⅝ |
| .... | 16⅝ | 16⅞ | Int Nickel | 1,500 | 17 | 16½ | 16⅝— | ⅝ | 13⅝ |
| .... | 55½ | 55⅝ | Int Paper | 1,100 | 56⅝ | 55⅛ | 55⅝— | ¼ | 49⅝ |
| 6.00 | 77 | 77½ | Do pfd stpd | 400 | 77⅝ | 77⅛ | 77⅝+ | ⅝ | .... |
| .... | 14⅝ | 14⅞ | Invine Oil | 2,700 | 14⅝ | 14⅝ | 14⅝ | .... | 8⅝ |
| .... | 6½ | 7½ | Iowa Central | 100 | 6½ | 6½ | 6½ | .... | .... |
| .... | 44⅝ | 44½ | Iron Prod | 5,300 | 46⅝ | 43⅞ | 44 — | 1⅜ | 25 |
| .... | ⅝ | ⅝ | Island Oil | 1,700 | ⅝ | ⅝ | ⅝ | .... | .... |
| .... | 18⅜ | 19 | Jewel Tea | 400 | 19 | 18⅛ | 18⅛— | ⅛ | 2 |
| .... | 49¼ | 49½ | Jones Br Tea | 1,900 | 50 | 49⅝ | 49⅞— | ⅝ | 10 |
| .... | 23¼ | 24 | Kan C South | 1,200 | 23⅝ | 23¼ | 23¼— | ⅝ | 26 |
| 4.00 | 56½ | 58 | Do pfd | 100 | 56½ | 56½ | 56½+ | 1 | 52 |
| .... | 4 | 4⅛ | Kan & Gulf | 5,900 | 4⅛ | 4 | 4⅛+ | ⅛ | .... |
| .... | 43¾ | 44 | Kayser J | 300 | 44⅝ | 43⅝ | 44⅝+ | 1½ | .... |
| .... | 40 | 41 | Kelly Spring | 3,200 | 40⅝ | 39⅞ | 40 | .... | 42½ |
| 6.00 | 83 | 85 | Do 6% pfd | 100 | 83 | 83 | 83 | .... | .... |
| 8.00 | 103 | 104 | Do 8% pfd | 200 | 103 | 103 | 103 — | 1 | .... |
| 6.00 | 95 | 98 | Kelsey Wheel | 100 | 95 | 95 | 95 | .... | .... |
| .... | 33⅝ | 34 | Kennec Cop | 4,500 | 34⅛ | 33⅞ | 33⅞— | ¼ | 20⅝ |
| .... | 8 | 8¼ | Keystone Tire | 2,800 | 8⅝ | 7⅞ | 8¼+ | 1 | 11 |
| 7.00 | 172½ | 174 | Kresge | 200 | 172⅝ | 172⅝ | 172⅝+ | ⅛ | 158¼ |
| .... | 78⅝ | 79 | Lack Steel | 7,500 | 79⅝ | 78⅛ | 78⅞— | ⅝ | 42 |
| .... | 35⅛ | 36 | L Erie & W | 400 | 35⅝ | 35⅛ | 35⅝ | .... | .... |
| 2.00 | 25 | 25¼ | Lee Rub & T | 300 | 25⅛ | 25 | 25 | .... | 26 |
| 3.50 | 66⅝ | 66⅞ | Lehigh Val | 1,900 | 67⅛ | 66⅛ | 66⅞— | ¼ | 54⅛ |
| 3.50 | 58⅛ | 58⅝ | Lima Loco | 300 | 58⅝ | 57⅞ | 58¼+ | 1⅛ | 78⅜ |
| .... | 20⅛ | 20⅜ | Loews Inc | 6,800 | 20⅝ | 20⅛ | 20⅜+ | ⅛ | 13⅝ |
| 1.00 | 12⅛ | 12⅜ | Loft Candy | 200 | 12⅝ | 12⅛ | 12⅛ | .... | 6⅞ |
| .... | 60 | 61 | Loose Wiles | 200 | 60 | 60 | 60 | .... | 33 |
| 12.00 | 170 | 172 | Lorillard P | 300 | 172 | 170⅛ | 170⅛— | ⅝ | 146⅝ |
| 7.00 | 134 | 135 | L & N | 300 | 134⅝ | 134 | 134⅝— | ⅝ | 109⅝ |
| 6.00 | 95 | 100 | Mackay Cos | 100 | 100 | 100 | 100 | .... | .... |
| .... | 55½ | 55⅝ | Mack Truck | 1,500 | 56 | 55⅛ | 55½+ | ⅛ | .... |
| 7.00 | 88 | 89 | Do 1st pfd | 400 | 89 | 88½ | 88½— | 1½ | .... |
| 7.00 | 82½ | 83½ | Do 2d pfd | 200 | 83⅝ | 83 | 83 | .... | .... |
| .... | 32⅝ | 32⅞ | Mallinson | 3,500 | 33⅛ | 31⅝ | 32½+ | ½ | .... |
| .... | 33 | 33½ | Magma Co pfd | 1,100 | 33 | 32½ | 33 | .... | .... |
| .... | 41 | 41½ | Manati Sug | 100 | 41½ | 41½ | 41½ | .... | .... |
| 7.00 | 52 | 53 | Man Elev gtd | 100 | 52 | 52 | 52 — | ⅝ | 40⅝ |
| 7.00 | 52 | 52½ | Do ctfs | 400 | 52½ | 52 | 52 | .... | .... |
| 2.00 | 41 | 41½ | Manhat Shirt | 600 | 41¼ | 41 | 41 | .... | .... |
| 6.00 | 65½ | 66½ | M St R pr pfd | 200 | 66⅝ | 66 | 66 + | ⅝ | 33 |
| 4.00 | 39⅛ | 39⅝ | Marland Oil | 4,000 | 39⅝ | 39 | 39⅝ | .... | .... |
| 2.00 | 29 | 30 | Martin Parry | 2,000 | 30⅛ | 28⅛ | 29½— | 1 | .... |
| .... | 46½ | 48 | Mathieson Alk | 200 | 46⅝ | 46⅝ | 46⅝— | ⅝ | .... |
| .... | 56⅝ | 57⅛ | Maxw Mot A | 800 | 57⅛ | 56⅝ | 56⅝— | ⅝ | .... |
| .... | 17⅛ | 17⅝ | Do B | 4,000 | 18⅛ | 17⅛ | 17⅛— | ⅝ | .... |
| 8.00 | 128 | 130 | May Dep Sto | 400 | 129 | 126⅛ | 127 + | 1 | 82 |
| 1.00 | 17⅝ | 18 | McIntire P M | 1,400 | 18 | 17⅛ | 17⅛— | ⅝ | .... |
| 12.00 | 183½ | 183¾ | Mex Pet | 30,200 | 187 | 182½ | 183⅝— | 1⅛ | 102⅝ |
| 6.00 | 20½ | 20⅝ | Mex Seabd | 3,700 | 21 | 20⅛ | 20⅝+ | ⅛ | .... |
| 6.00 | 17 | 17⅝ | Do ctfs | 900 | 17⅛ | 17⅛ | 17⅛+ | ⅛ | .... |
| 2.00 | 27⅝ | 28 | Miami Cop | 500 | 28 | 27⅝ | 27⅝— | ⅝ | 21⅛ |
| 1.20 | 13¼ | 13⅜ | Mid St Oil | 6,700 | 13⅝ | 13 | 13⅛— | ⅛ | 12 |
| .... | 33⅝ | 33½ | Midvale Stl | 9,500 | 34⅛ | 33⅛ | 33⅛— | ⅛ | 26 |
| .... | 8¼ | 8⅝ | M & St L | 200 | 8⅝ | 8⅛ | 8⅛— | ⅛ | 10 |
| 4.00 | 68⅝ | 69 | MStP&SSM | 200 | 69 | 69 | 69 — | 2⅛ | 71 |
| 4.00 | 66 | 67 | Do Leased L | 100 | 66½ | 66½ | 66½ | .... | .... |
| .... | 12¼ | 13⅛ | M K & T | 300 | 12⅝ | 12⅝ | 12⅝ | .... | .... |
| .... | 17⅞ | 18 | Do w i | 1,500 | 18⅛ | 17⅝ | 17⅝— | ⅛ | .... |
| .... | 44 | 44½ | Do w i pfd | 2,300 | 44½ | 43⅝ | 44 — | ⅛ | .... |
| .... | 21⅛ | 21½ | Mo Pac | 1,900 | 21⅛ | 21 | 21 — | ⅛ | 20⅛ |
| .... | 57½ | 59 | Do pfd | 2,500 | 58 | 57⅛ | 57⅛ | .... | 41 |
| 3.00 | 71⅞ | 73 | Mont Pow | 700 | 72½ | 72 | 72 | .... | 49 |
| 1.00 | 15 | 15⅛ | Moon Mot | 1,500 | 15⅝ | 15 | 15 — | ⅛ | .... |
| .... | 21⅛ | 22 | Mont Ward | 2,200 | 21⅞ | 21⅛ | 21⅛— | ⅛ | 18⅝ |
| .50 | 10½ | 10⅝ | Mother Lode | 1,700 | 10⅝ | 10½ | 10½ | .... | .... |
| .... | 19 | 19½ | Mullin Body | 500 | 19⅝ | 19⅝ | 19⅝ | .... | 18 |
| .... | 14⅛ | 15 | Nat Acme | 500 | 14⅝ | 14⅝ | 14⅝ | .... | 14⅝ |
| 7.00 | 161 | 164 | Nat Biscuit | 1,200 | 164 | 161 | 163 + | 1½ | .... |
| 7.00 | 96 | 100 | N C & S pfd | 100 | 97 | 97 | 97 | .... | .... |
| .... | 61¼ | 62 | Nat Enamel | 1,500 | 61⅛ | 60 | 61 + | ⅛ | 38 |
| 6.00 | 103 | 103½ | Nat Lead | 400 | 103⅝ | 103 | 103 | .... | .... |
| .... | 3½ | 3⅝ | NRRM 2d pf | 200 | 3⅝ | 3⅝ | 3⅝+ | .... | 4⅝ |
| .... | 15½ | 15⅝ | Nev Cop | 500 | 15⅝ | 15½ | 15½ | .... | 12¼ |
| 6.00 | 77⅝ | 78⅝ | N O T & M | 300 | 77⅝ | 77 | 77⅝ | .... | .... |
| .... | 1⅛ | 1½ | N Y A B rts | 1,000 | 1⅝ | 1⅛ | 1⅛— | ½ | .... |
| 5.00 | 96½ | 96⅝ | N Y Cent | 5,300 | 97 | 96 | 96⅛— | 1⅝ | 74 |
| 5.00 | 84 | 85 | N Y C & St L | 600 | 84⅝ | 84 | 84⅝ | .... | .... |
| 5.00 | 88 | 89 | Do 2d pfd | 100 | 88 | 88 | 88 — | 1 | .... |
| 2.50 | 35 | 36 | N Y Dock | 100 | 35⅝ | 35½ | 35½ | .... | .... |
| .... | 29⅝ | 29¾ | N Y N H & H | 9,400 | 30⅛ | 29⅝ | 29⅝— | ⅝ | 15¼ |
| 2.00 | 24½ | 24⅞ | N Y O & W | 900 | 24⅝ | 24⅝ | 24⅝— | ½ | 22⅝ |
| 7.00 | 108 | 109 | N F Pw pfd | 100 | 109 | 109 | 109 | .... | .... |
| 7.00 | 117⅝ | 117⅞ | Nor & West | 2,100 | 118⅝ | 116⅝ | 118¼+ | ⅝ | 96¼ |
| 5.00 | 93⅝ | 93¾ | No Amer | 4,300 | 94⅝ | 92⅞ | 93⅝— | ½ | 40 |
| 3.00 | 45½ | 46 | Do pfd | 400 | 46 | 46 | 46 | .... | 36 |
| 5.00 | 84⅝ | 85 | Nor Pac | 3,400 | 85 | 84⅛ | 84⅞+ | ⅝ | 77⅝ |
| .... | 35½ | 36 | Nova Sco Stl | 100 | 35⅝ | 35⅝ | 35½— | ½ | 23½ |
| .... | 7 | 7¼ | Ohio B & B | 400 | 7 | 7 | 7 | .... | .... |
| .... | 2½ | 2⅝ | Okla Pr & R | 400 | 2⅝ | 2½ | 2½ | .... | 2½ |
| .... | 24⅝ | 25⅝ | Orpheum | 1,600 | 25⅛ | 24⅝ | 24⅝— | ⅝ | 19½ |
| .... | 10½ | 11 | Otis Stl | 300 | 10⅝ | 10⅝ | 10½+ | ⅛ | 9½ |
| .... | 54 | 55 | Do pfd | 100 | 55 | 55 | 55 | .... | .... |
| 2.00 | 40 | 40¼ | Owens B Mfg | 7,000 | 41 | 39⅝ | 40⅛+ | ⅝ | .... |
| .... | 4⅝ | 5 | Pac Dev | 200 | 4⅞ | 4⅝ | 4⅞+ | ⅝ | 11⅛ |
| 5.00 | 83⅝ | 84¼ | Pac Gas | 1,300 | 84⅝ | 83 | 84⅛+ | ⅝ | 59½ |
| 3.00 | 55½ | 55⅝ | Pac Oil | 11,700 | 55⅝ | 54⅝ | 55⅛+ | ⅝ | 37½ |
| 6.00 | 91 | 92 | Pac T & T pf | 100 | 91⅛ | 91⅛ | 91⅛+ | ½ | .... |
| 6.00 | 77⅞ | 78 | Pan-A T & T | 17,300 | 79⅛ | 76⅞ | 77⅞— | ⅝ | 47⅛ |
| 6.00 | 72 | 72⅛ | Do class B | 2,800 | 73⅛ | 71⅛ | 72⅛— | ⅝ | 44 |
| .... | 11 | 11½ | Parish & B | 400 | 11 | 11 | 11 | .... | .... |
| 2.00 | 47 | 47¼ | Penna R R | 5,700 | 47⅝ | 47 | 47⅛— | ⅛ | 37⅝ |
| .... | 6⅝ | 6½ | Penn S B Cor | 100 | 6⅝ | 6⅝ | 6⅝— | ⅝ | 10⅝ |
| 5.00 | 93⅝ | 94 | Peo Gas | 600 | 94 | 93⅝ | 94 | .... | 51 |
| .... | 35 | 35⅝ | Pere Mrq ctfs | 2,100 | 35⅛ | 35 | 35 — | ⅛ | 19⅝ |
| 3.00 | 43⅛ | 44 | Phila Co | 1,400 | 44 | 43⅛ | 43⅝— | ⅝ | 30 |
| 2.00 | 49⅝ | 50 | Phillips Petrol | 7,700 | 51⅛ | 49⅝ | 50 — | ⅝ | 25½ |
| .... | 13⅛ | 13½ | Pierce-Arrow | 1,600 | 13⅝ | 12⅝ | 13⅝+ | ⅝ | 12¼ |
| .... | 33 | 33½ | Do pfd | 1,600 | 33 | 31⅛ | 33 + | 1 | 26⅝ |
| .... | 6 | 6⅛ | Pierce Oil | 1,600 | 6⅛ | 6 | 6 — | ⅛ | 6⅞ |
| .... | 37⅝ | 40 | Do pfd | 1,400 | 38 | 35 | 38 + | 5 | .... |
| 4.00 | 43⅛ | 43⅝ | Piggly Wiggly | 400 | 43 | 42⅝ | 43 + | 1 | .... |
| .... | 35⅝ | 36 | Pitts & W Va | 1,400 | 36⅝ | 35⅛ | 35⅞+ | ⅝ | 26¼ |
| .... | 58⅝ | 58⅞ | Pitts Coal | 10,600 | 59⅝ | 57⅞ | 58⅝+ | ⅝ | 61½ |
| 6.00 | 98 | 101 | Do pfd | 100 | 97 | 97 | 97 | .... | 86 |
| 5.00 | 105 | 106 | Postum Cereal | 1,600 | 107 | 105 | 105 | .... | .... |
| 8.00 | 109⅝ | 110 | Do pfd | 900 | 109⅝ | 109⅝ | 109⅝ | .... | .... |
| 1.50 | 19 | 19½ | Pond Creek | 2,500 | 19⅝ | 18⅞ | 19 — | ⅝ | 14⅝ |
| .... | 86 | 88 | Prsd Steel Car | 300 | 87 | 86 | 86 | .... | 58 |
| .... | 45⅝ | 46 | Prod & Ref | 5,800 | 45⅝ | 44⅝ | 45⅛+ | ⅛ | .... |
| 6.00 | 92¼ | 94 | Pub Serv N J | 2,600 | 95 | 92 | 92⅝— | 1⅝ | .... |
| 8.00 | 104¼ | 105 | Do pfd | 300 | 104⅞ | 104⅛ | 104⅛— | ⅛ | .... |
| 8.00 | 129 | 129½ | Pullman | 5,400 | 130 | 128 | 129 | .... | 91⅝ |
| .... | 45¼ | 45½ | Punta A Sug'r | 1,100 | 45⅝ | 45 | 45⅝+ | ½ | 27⅝ |
| 2.00 | 31⅛ | 31½ | Pure Oil | 2,700 | 31⅝ | 31 | 31⅛+ | ⅛ | 25¼ |
| 8.00 | 99 | 99½ | Do pfd | 100 | 99½ | 99½ | 99½ | .... | .... |
| 8.00 | 117 | 120 | Ry St'l Spring | 400 | 117 | 117 | 117 — | ⅛ | 84 |
| .... | 31⅛ | 32½ | Rand Mines | 500 | 31⅛ | 31⅛ | 31⅛ | .... | .... |
| .... | 14⅛ | 14¼ | Ray Cons | 3,400 | 14⅝ | 13⅝ | 14⅛— | ⅛ | 12⅝ |
| 4.00 | 76⅛ | 76½ | Reading | 4,500 | 77 | 76 | 76⅛— | ⅝ | 72⅝ |
| 2.00 | 52 | 52½ | Do 1st pfd | 400 | 52 | 52 | 52 | .... | .... |
| 2.00 | 52 | 52⅝ | Do 2d pfd | 200 | 52⅝ | 52⅝ | 52⅝ | .... | .... |
| .... | 35 | 36½ | Rmgtn Typwr | 300 | 35⅝ | 35 | 35 | .... | .... |
| .... | 88 | 95 | Do 1st pfd | 100 | 90 | 90 | 90 | .... | 23 |
| .... | 32⅛ | 32½ | Replogle | 2,400 | 33 | 32 | 32⅛+ | ⅛ | 52½ |
| .... | 60⅝ | 61⅛ | Rep Iron & S | 14,700 | 63⅝ | 60⅝ | 60⅝— | 2⅛ | 23⅝ |
| .... | 89⅛ | 89⅝ | Do pfd | 500 | 90 | 89⅞ | 89⅞— | ⅛ | 52⅛ |
| 3.00 | 54⅛ | 55 | R'yn'ds Tob B | 10,600 | 55⅛ | 54⅝ | 54⅝— | ⅝ | .... |
| .... | 2⅝ | 3 | Repub Truck | 700 | 3 | 2⅝ | 2⅝— | ⅝ | 10⅛ |
| .... | 57 | 57⅛ | R Dutch N Y | 3,300 | 57⅛ | 56⅝ | 57⅛— | ⅛ | 46 |
| 2.00 | 18⅝ | 18⅝ | St Joe Lead | 1,200 | 18⅝ | 18 | 18 | .... | 12 |
| .... | 27⅛ | 27⅝ | St L & S F | 900 | 28 | 27⅛ | 27⅛+ | ⅛ | 24 |
| .... | 48⅝ | 50 | Do pfd | 200 | 49⅝ | 49⅛ | 49⅝+ | 4¼ | .... |
| .... | 29 | 30 | St L S W | 1,800 | 29⅛ | 28⅝ | 29 — | 1 | 24⅛ |
| .... | 46⅛ | 47 | Do pfd | 2,200 | 47⅛ | 46⅛ | 46⅛+ | ⅛ | .... |
| .... | 4⅛ | 4⅝ | Saxon Motors | 400 | 4⅝ | 4⅛ | 4⅛— | ⅛ | 2⅝ |
| .... | 10⅛ | 10⅝ | Seab'd A L pf | 200 | 10½ | 10½ | 10½ | .... | .... |
| .... | 86½ | 87½ | Sears-Roebuck | 5,300 | 88 | 85⅝ | 87 — | ½ | 68⅝ |
| .... | 10⅝ | 11 | Seneca Copper | 400 | 10⅝ | 10⅝ | 10⅝— | ⅝ | 19⅝ |
| 6.00 | 95⅝ | 96 | Shell U Oil pf | 400 | 96 | 96 | 96 | .... | .... |
| 2.00 | 33 | 33⅝ | Sinclair Oil | 15,600 | 33⅛ | 32⅝ | 33⅛ | .... | 20 |
| 8.00 | 97⅝ | 98 | Do pfd | 100 | 98 | 98 | 98 | .... | .... |
| .... | 47 | 48 | Sloss-Sheffield | 300 | 47⅝ | 47 | 47 | .... | 38 |
| .... | 10⅝ | 10⅞ | Skelly Oil | 2,700 | 10⅝ | 10⅛ | 10½— | ⅝ | .... |
| .... | 41 | 45 | S P R Sugar | 100 | 44 | 44 | 44 | .... | 30 |
| 6.00 | 93⅝ | 93⅞ | Sou Pacific | 7,500 | 93⅝ | 93 | 93⅛— | 1 | 79⅝ |
| .... | 20⅛ | 20⅜ | Spicer Mfg | 800 | 20⅝ | 20⅛ | 20⅛ | .... | .... |
| .... | 24⅝ | 25 | Southern Ry | 4,900 | 25 | 24⅝ | 24⅞+ | ⅝ | 20⅝ |
| .... | 61 | 61⅝ | Do pfd | 900 | 61⅝ | 61 | 61⅛ | .... | 46½ |
| 8.00 | 132 | 134 | Stand Milling | 100 | 132⅝ | 132⅝ | 132⅝ | .... | .... |
| 4.00 | 117⅝ | 118⅛ | S Oil of Cal | 25,000 | 118⅝ | 116⅝ | 118 + | ⅝ | 74⅝ |
| 5.00 | 196 | 196⅛ | S Oil of N J | 8,700 | 198 | 195⅝ | 195⅝+ | ⅝ | 140⅝ |
| 7.00 | 116⅝ | 116⅞ | Do pfd | 400 | 116⅝ | 116⅝ | 116⅛— | ⅛ | 107⅛ |
| 7.00 | 81⅛ | 83 | St'l & Tube pf | 100 | 83 | 83 | 83 | .... | 67 |
| 3.00 | 53⅛ | 54⅝ | Sterling Pr | 400 | 54⅝ | 54 | 54 — | ⅛ | .... |
| 3.00 | 50 | 50⅛ | Stewart-W'rn'r | 1,300 | 50⅝ | 49⅝ | 50⅛+ | ⅛ | .... |
| 4.00 | 50 | 52 | Stromberg | 600 | 51⅝ | 51 | 51 — | ⅛ | 30⅛ |
| 10.00 | 125⅝ | 125⅞ | Studebaker | 37,000 | 126 | 124⅛ | 125⅝+ | 1 | 74⅝ |
| .... | 6⅝ | 6⅝ | Sub Boat | 900 | 6⅝ | 6⅝ | 6⅝— | ⅛ | .... |
| .... | 6 | 6⅛ | Superior Oil | 300 | 6⅛ | 6 | 6 | .... | 4½ |
| .... | 32⅛ | 35 | Superior Steel | 300 | 33⅝ | 33 | 33 — | 2 | .... |
| .... | 2½ | 2⅝ | Sweets Co | 100 | 2½ | 2½ | 2½ | .... | .... |
| .... | ⅝ | 1 | Temtor Pr A | 200 | 1 | ⅝ | ⅝ | .... | .... |
| .... | 9⅝ | 9⅞ | Tenn Copper | 2,000 | 9⅞ | 9⅝ | 9⅝— | ⅛ | 7⅛ |
| 4.00 | 54⅛ | 55 | Tex & G Sulph | 2,200 | 55 | 54⅛ | 54⅝+ | ⅝ | 7½ |
| 3.00 | 46⅝ | 47 | Texas Co | 8,300 | 47⅛ | 46⅛ | 46⅞+ | ¼ | 36 |
| .... | 28 | 29 | Tex & Pacific | 3,200 | 28⅝ | 28⅛ | 28⅛— | ⅛ | 23 |
| 1.00 | 24⅛ | 24⅝ | T & P C & Oil | 3,200 | 24⅝ | 23⅝ | 24⅛— | ⅛ | 20 |
| .... | 20⅛ | 21 | Third Ave | 500 | 21 | 20⅛ | 20½— | 1¼ | 15⅝ |
| .... | 142 | 145 | Tidewtr Oil | 300 | 142½ | 142 | 142 — | ¼ | .... |
| 3.00 | 28⅝ | 29 | Timken Roll B | 3,200 | 29⅝ | 28⅝ | 29 + | ⅛ | .... |
| 6.00 | 61⅝ | 61⅞ | Tob Prods | 1,300 | 61⅞ | 61⅛ | 61⅛— | ⅛ | .... |
| 7.00 | 83⅛ | 83⅝ | Do A | 6,500 | 84 | 83⅛ | 83⅝— | ⅛ | 65½ |
| .... | 56 | 58 | TStL&WB pf c | 200 | 57 | 57 | 57 — | ⅝ | .... |
| .... | 13 | 13⅛ | Tran Con Oil | 5,000 | 13⅝ | 13 | 13⅛ | .... | 8¼ |
| 6.00 | 70 | 72 | Union B & P | 200 | 73 | 72 | 72 | .... | .... |
| .... | 18⅛ | 18⅝ | Union Oil | 1,700 | 18⅝ | 18⅛ | 18⅛— | ½ | 17⅛ |
| 10.00 | 147⅛ | 147⅝ | Union Pac | 6,500 | 148⅝ | 147⅛ | 147⅛— | ½ | 122 |
| 4.00 | 75⅛ | 76 | Do pfd | 100 | 75⅝ | 75⅝ | 75⅝ | .... | 65⅝ |
| 7.00 | 110 | 112 | Un Tk C pfd | 200 | 111 | 110⅛ | 110⅛ | .... | .... |
| 2.00 | 37⅛ | 38 | Utd Alloy Stl | 200 | 37⅛ | 37⅛ | 37⅛ | .... | .... |
| .... | 79 | 80 | Utd Drug | 900 | 79 | 78⅛ | 79 | .... | 56⅝ |
| 3.50 | 49 | 50 | Do 1st pfd | 200 | 50 | 49⅛ | 49⅛ | .... | 40 |
| 8.00 | 146⅛ | 147 | Utd Fruit | 800 | 146⅝ | 145⅛ | 146⅝+ | 1⅛ | 110 |
| .... | 13⅝ | 14⅛ | Utd Ry Inv | 200 | 14 | 14 | 14 — | 1 | 7⅝ |
| .... | 30⅝ | 31 | Do pfd | 100 | 31⅛ | 31⅛ | 31⅛+ | ⅛ | 18⅝ |
| .... | 79 | 79⅝ | Utd Ret Sts | 9,400 | 80⅛ | 78⅝ | 79⅛— | ⅝ | 52⅛ |
| .... | 31⅛ | 32 | U S C I Pipe | 700 | 32 | 31⅛ | 31⅛— | ⅛ | .... |
| 5.00 | 70 | 72 | Do pfd | 400 | 70 | 70 | 70 | .... | .... |
| .... | 6⅛ | 6⅝ | U S Food Pro | 200 | 6⅝ | 6⅝ | 6⅝ | .... | 12⅝ |
| .... | 62⅛ | 62⅝ | U S Alcohol | 4,500 | 63⅝ | 62 | 62⅛— | ⅝ | 45⅝ |
| .... | 79⅛ | 80 | U S Realty | 1,800 | 80⅛ | 78⅝ | 79 | .... | 51⅛ |
| .... | 51 | 51⅛ | U S Rubber | 7,500 | 51⅛ | 49⅛ | 51 + | 1⅛ | 49⅝ |
| 8.00 | 96 | 97 | Do 1st pfd | 500 | 97⅛ | 96⅛ | 96⅛— | ⅛ | 87⅝ |
| 5.00 | 101⅝ | 101⅞ | U S Steel | 41,000 | 102⅝ | 101⅛ | 101⅝+ | ⅝ | 80 |
| 7.00 | 121⅛ | 121⅝ | Do pfd | 600 | 122 | 121⅛ | 122 + | ⅛ | 109⅝ |
| 2.00 | 66 | 66½ | Utah Copper | 4,200 | 67⅛ | 65⅝ | 66⅛ | .... | 50⅝ |
| .... | 20⅛ | 21 | Utah Secs | 700 | 20⅝ | 20⅛ | 20⅛+ | ⅛ | 8⅛ |
| .... | 44⅝ | 45⅛ | Vanadium | 8,000 | 46⅝ | 44⅝ | 45 — | ⅝ | 31⅛ |
| .... | 26⅛ | 26⅝ | Va Chem | 200 | 26⅝ | 26⅝ | 26⅛— | ⅛ | 30⅝ |
| .... | 65 | 65⅝ | Do pfd | 300 | 65⅝ | 65⅛ | 65⅛ | .... | 76 |
| .... | 12⅛ | 13 | Vivaudou | 600 | 13 | 12⅛ | 13 | .... | 8 |
| .... | 11⅛ | 11⅝ | Wabash | 1,100 | 11⅝ | 11⅛ | 11⅛+ | ⅛ | .... |
| .... | 30⅝ | 31⅛ | Do pfd A | 2,900 | 31⅛ | 30⅝ | 30⅝— | ⅛ | 21⅛ |
| .... | 20⅛ | 22 | Do pfd B | 100 | 20⅛ | 20⅛ | 20⅛+ | ⅛ | .... |
| 1.00 | 12⅛ | 13 | Weber & Heil | 500 | 12⅝ | 12⅛ | 12⅛ | .... | .... |
| 2.50 | 79 | 80 | Wells Fargo | 600 | 80 | 80 | 80 | .... | 61⅝ |
| 7.00 | 108⅛ | 108⅝ | West Elec pfd | 1,100 | 108⅝ | 108⅛ | 108⅛+ | ⅛ | .... |
| .... | 13⅛ | 13⅝ | West Maryld | 2,200 | 14 | 13⅛ | 13⅛+ | ⅛ | 9⅛ |
| .... | 21 | 21⅛ | Do 2d pfd | 300 | 21 | 21 | 21 — | ⅛ | .... |
| .... | 17 | 17⅛ | West Pac | 800 | 17⅝ | 17 | 17 — | 1 | 23⅛ |
| 6.00 | 62⅛ | 63 | Do pfd | 100 | 63 | 63 | 63 — | ⅛ | 63 |
| 7.00 | 111⅛ | 112⅛ | West Union | 400 | 113 | 111⅛ | 111⅛— | 1⅛ | 82⅛ |
| 4.00 | 99 | 101 | Westhse A B | 200 | 101 | 100 | 100 — | 2 | .... |
| 4.00 | 62⅛ | 62⅝ | Westhse E & M | 3,300 | 62⅝ | 62⅛ | 62⅝+ | ⅛ | 46½ |
| .... | 12⅛ | 13 | Wheel & L E | 400 | 13 | 12⅛ | 12⅛— | ⅛ | .... |
| .... | 22 | 22½ | Do pfd | 300 | 22 | 22 | 22 | .... | .... |
| 3.00 | 30⅝ | 30⅞ | White Eagle | 800 | 31⅝ | 30⅝ | 30⅝— | 1⅛ | .... |
| 4.00 | 47⅝ | 48 | White Motors | 900 | 48 | 48 | 48 | .... | .... |
| .... | 7⅝ | 8 | White Oil | 600 | 8 | 7⅝ | 7⅝— | ⅛ | 8 |
| .... | 13⅛ | 13⅝ | Wickwire Sp | 200 | 13⅛ | 12⅝ | 13⅛+ | ⅛ | .... |
| .... | 6⅛ | 6⅝ | Willys Overld | 2,000 | 6⅝ | 6⅛ | 6⅛ | .... | 6 |
| .... | 40⅛ | 40⅝ | Do pfd | 300 | 40⅝ | 40⅛ | 40⅛— | ⅛ | 27⅛ |
| .... | 45⅛ | 45⅝ | Wilson & Co | 200 | 45⅝ | 45 | 45⅛+ | ⅛ | .... |
| 7.00 | 124 | 125 | Woolworth pf | 500 | 124 | 124 | 124 | .... | .... |
| .... | 40⅛ | 41 | Worth Pump | 700 | 41 | 40⅝ | 41 + | ⅛ | 41 |
| 6.00 | 72 | 72⅛ | Do pfd B | 100 | 72 | 72 | 72 | .... | .... |
| 1.00 | 10⅛ | 10⅝ | Wright Aero | 200 | 10⅛ | 10⅛ | 10⅛ | .... | .... |

*Ex rts.

Sales at end of first hour, 315,800; end of second hour, 495,100; end of third hour, 630,100; end of fourth hour, 835,100; total sales, 1,069,500 shares.

# NEW YORK BOND TRANSACTIONS

[By Associated Press.]

Thursday, Sept. 28, 1922.

Day's sales—par value...$ 14,856,000 Year ago......$ 17,537,000
Year to date........ 3,217,243,600 Previous year.... 2,274,478,000

UNITED STATES GOVERNMENT WAR LOANS.

| Sales in thous. | Issue— | High. | Low. | Last. | Net change. | Closing— Bid. | Asked. | Yield. | Sept. 29, 1921. |
|---|---|---|---|---|---|---|---|---|---|
| 464 | Liberty 3½s, 1932-'47 | 101.10 | 100.82 | 100.90 | .... | 100.90 | 101.02 | 3.40 | 88.26 |
| 2 | Liberty 3½s, reg | 100.82 | 100.82 | 100.82 | — .18 | .... | .... | .... | 88.16 |
| 2 | Liberty 1st cv 4s, 1932-'47 | 100.00 | 99.84 | 100.00 | — .64 | 100.00 | 100.20 | 4.00 | .... |
| .... | Liberty 2d 4s, 1927-'42 | .... | .... | .... | .... | 99.86 | 99.84 | 4.00 | 90.00 |
| .... | Lib 1st 2d cv 4¼, 1932-'47 | .... | .... | .... | .... | 100.50 | 101.00 | .... | .... |
| 41 | Lib 1st cv 4¼s, '32-'47 | 100.40 | 100.02 | 100.12 | + .12 | 100.12 | 100.28 | 4.23 | 90.90 |
| 926⅝ | Lib 2d cv 4¼s, 1927-'42 | 100.22 | 99.80 | 99.92 | + .08 | 99.92 | 99.98 | 4.27 | 90.32 |
| 5 | Liberty 2d cv 4¼s, reg | 99.84 | 99.70 | 99.84 | .... | .... | .... | .... | 90.08 |
| 1,559 | Liberty 3d 4¼s, 1928 | 100.08 | 99.88 | 99.96 | + .12 | 99.94 | 100.02 | 4.26 | 93.84 |
| 9 | Liberty 3d 4¼s reg | 99.84 | 99.70 | 99.84 | + .20 | .... | .... | .... | 93.66 |
| 851⅝ | Liberty 4th 4¼s, '33-'38 | 100.20 | 99.90 | 100.16 | + .18 | 100.12 | 100.16 | 4.22 | 90.60 |
| 24 | Liberty 4th 4¼s, reg | 100.00 | 99.98 | 99.98 | + .12 | .... | .... | .... | 90.52 |
| 229⅝ | Victory 4¾s [called] | 100.20 | 100.20 | 100.20 | .... | .... | .... | .... | .... |
| 27 | Victory 4¾s, reg [called] | 100.07 | 100.04 | 100.04 | — .02 | 100.20 | 100.26 | 3.41 | .... |
| 156 | Victory 4¾s, 1923 | 100.58 | 100.54 | 100.52 | .... | 100.54 | 100.58 | 3.82 | 99.46 |
| 5 | Victory 4¾s reg | 100.34 | 100.34 | 100.24 | — .04 | .... | .... | .... | 99.32 |

GENERAL BOND MARKET.

FOREIGN.

| No. thous. | | High. | Low. | Close. |
|---|---|---|---|---|
| 38 | Argentine 7s | 102 | 101⅝ | 101⅞ |
| 2 | Chinese gov ry 5s | 52 | 52 | 52 |
| 50 | City of Berne 8s | 113¼ | 113¼ | 113¾ |
| 11 | City of Bordeaux 6s | 80 | 79 | 79 |
| 11 | City of Christiania 8s | 110 | 109⅝ | 110 |
| 24 | City of Copen 5½s | 92⅝ | 92 | 92¼ |
| 26 | City of Lyons 6s | 80½ | 79¾ | 79¾ |
| 15 | City of Marseilles 6s | 80½ | 79¾ | 79¾ |
| 26 | City of Rio de Jan 8s | 100⅝ | 99⅞ | 99⅞ |
| 1 | City of San Paulo 8s | 100⅝ | 100⅝ | 100⅝ |
| 1 | City of Tokio 5s | 71 | 71 | 71 |
| 6 | City of Zurich 8s | 114 | 114 | 114 |
| 17 | Czechoslo Rep 8s ctfs | 92½ | 92 | 92¼ |
| 1 | Danish mun 8s A | 108 | 108 | 108 |
| 53 | Dept of Seine 7s | 87⅛ | 86¼ | 86¼ |
| 12 | D Can 5½ notes, '29 | 101¼ | 101 | 101¼ |
| 9 | do 5s 1931 | 99⅛ | 99 | 99 |
| 157 | do 5s, 1952 | 99⅝ | 99 | 99⅛ |
| 163 | Dutch East I 6s, 1947 | 95 | 94⅝ | 94⅝ |
| 189 | do 6s, 1962 | 95 | 94⅝ | 94⅝ |
| 185 | French Rep 8s | 100 | 99 | 99⅝ |
| 187 | do 7½s | 96½ | 95⅝ | 95⅞ |
| 2 | Japanese 1st 4½s | 93 | 93 | 93 |
| 28 | do 4s | 80½ | 79¾ | 79¾ |
| 27 | King of Belg 7½s | 104 | 103 | 103 |
| 30 | do 6s | 99⅝ | 99½ | 99½ |
| 33 | King of Denm 6s | 98⅝ | 98 | 98 |
| 1 | King of Italy 6½s | 96 | 96 | 96 |
| 88 | King of Neth 6s | 94⅝ | 94¼ | 94½ |
| 24 | King of Norway 8s | 111 | 110½ | 110½ |
| 49 | King of Sweden 6s | 103⅝ | 103 | 103⅝ |
| 69 | Paris-Lyons-Med 6s | 74 | 73¼ | 73½ |
| 30 | Rep of Bolivia 8s | 97¼ | 96⅝ | 96½ |
| 3 | Rep of Chile 8s, 1846 | 103⅝ | 103¼ | 103⅝ |
| 2 | Rep of Cuba 5s, 1904 | 96 | 96 | 96 |
| 8 | Rep of Uruguay 8s | 107 | 106½ | 106½ |
| 1 | State of Queensl 7s | 108 | 108 | 108 |
| 29 | do 6s | 102¼ | 102 | 102 |
| 9 | State Rio G do Sul 8s | 101½ | 100 | 100 |
| 40 | Swiss Confed 8s | 121⅝ | 121⅝ | 121⅝ |
| 194 | UKofGB&I 5½s, 1929 | 106⅝ | 106½ | 106⅝ |
| 124 | do 5½s, 1937 | 101½ | 100⅝ | 101¼ |
| 40 | U S of Brazil 8s | 102⅝ | 101¼ | 101½ |
| 30 | U S of Mexico 5s | 55 | 54½ | 55 |
| 13 | do 4s | 40¼ | 40 | 40¼ |

DOMESTIC.

| No. thous. | | High. | Low. | Close. |
|---|---|---|---|---|
| 2 | Ajax Rubber 8s | 99¼ | 99¼ | 99¼ |
| 28 | Am Agr Chem 7½s | 105 | 103⅝ | 103⅝ |
| 62 | Am Smelting 5s | 94½ | 93½ | 93½ |
| 52 | Am Sugar 6s | 103 | 102⅝ | 102⅝ |
| 1 | Am Tel & Tel cv 6s | 114½ | 114½ | 114½ |
| 25 | do col tr 5s | 100 | 100 | 100 |
| 3 | Am Writ Paper 6s | 85 | 84⅝ | 85 |
| 7 | Armour & Co 4½s | 91⅝ | 91 | 91 |
| 44 | A T & S F gen 4s | 91⅝ | 91 | 91 |
| 4 | Atlan C L 1st con 4s | 90⅝ | 90⅝ | 90⅝ |
| 25 | Balt & Ohio 6s | 101⅝ | 101¼ | 101¼ |
| 15 | do cv 4½s | 85½ | 85 | 85 |
| 3 | Beth Steel ref 5s | 97⅛ | 96⅛ | 96⅝ |
| 29 | do p m 5s | 94 | 93½ | 93½ |
| 12 | Braden Copper 6s | 99⅝ | 99⅝ | 99⅝ |
| 6 | Bklyn Ed gen 7s D | 108⅛ | 108 | 108 |
| 17 | Bklyn R T 7s ctfs | 90½ | 90⅛ | 90½ |
| 2 | Calif Gas & Elec 5s | 97⅛ | 97⅛ | 97⅛ |
| 19 | Can Northern 6½s | 113¼ | 113 | 113 |
| 61 | Can Pacific deb 4s | 82⅝ | 82 | 82¼ |
| 1 | Cent of Ga 6s | 100½ | 100½ | 100½ |
| 43 | Cent New Eng 4s | 98½ | 98 | 98 |
| 3 | Cent Pac gtd 4s | 64 | 64 | 64 |
| 30 | Cerro de Pasco 8s | 89⅝ | 89¼ | 89¼ |
| 56 | Ches & Ohio cv 5s | 124⅝ | 123⅝ | 123⅝ |
| 27 | C B & Q ref 5s A | 101⅝ | 101⅛ | 101⅛ |
| 43 | Chi & E I 5s | 84⅝ | 84 | 84⅝ |
| 171 | Chi Gt Western 4s | 52⅝ | 51½ | 52 |
| 106 | C M & St P cv 4½s | 71⅝ | 70⅝ | 71½ |
| 32 | do ref 4½s | 66¼ | 65⅛ | 65⅝ |
| 33 | do cv 5s | 75½ | 75 | 75¼ |
| 24 | Chi & N W 6½s | 111½ | 111¼ | 111½ |
| 44 | Chicago Rys 5s | 82 | 81⅝ | 81⅝ |
| 5 | C R I & P gen 4s | 85 | 85 | 85 |
| 83 | do ref 4s | 84⅝ | 84 | 84⅝ |
| 32 | Chi & West Ind 4s | 77⅝ | 76⅝ | 76⅝ |
| 61 | Chile Copper 7s | 108⅝ | 108 | 108 |
| 51 | do 6s | 96 | 95⅝ | 95⅝ |
| 3 | Colo Indus 5s | 78½ | 78 | 78½ |
| 36 | Colo & So ref 4½s | 88⅝ | 88⅛ | 88½ |
| 30 | Cons Coal of Md 5s | 92 | 91⅛ | 91⅛ |
| 26 | Cuba Cane Sug deb 8s | 90⅝ | 89 | 90 |
| 10 | do 7s | 86 | 85½ | 86 |
| 1 | Cuban-Am Sug 8s | 107½ | 107½ | 107½ |
| 7 | Del & Hud cv 5s | 100⅝ | 100 | 100⅝ |
| 17 | Den & Rio G imp 5s | 81⅝ | 81½ | 81½ |
| 3 | Detroit Ed ref 6s | 105 | 105 | 105 |
| 4 | Detroit Un Rys 4½s | 85⅝ | 85 | 85 |
| 2 | Diamond Match 7½s | 107 | 107 | 107 |
| 54 | Du Pont de Nem 7½s | 108⅝ | 107⅝ | 107⅝ |
| 23 | Duquesne Light 6s | 105 | 104⅝ | 105 |
| 77 | Emp G & F 7½s ctfs | 96⅝ | 96⅝ | 96⅝ |
| 39 | Erie gen 4s | 53 | 52½ | 53 |
| 23 | do pr lien 4s | 65½ | 64½ | 65 |
| 14 | Fisk Rubber 8s | 106½ | 106¼ | 106½ |
| 27 | Framer Ind Dev 7½s | 93⅝ | 93⅝ | 93½ |
| 3 | Gen Electric deb 5s | 101 | 101 | 101 |
| 45 | Goodyr Tire 8s, 1931 | 99⅝ | 99 | 99⅝ |
| 16 | do 8s, 1941 | 115½ | 114⅝ | 114⅝ |
| 1 | Grd Tr Ry of Can 7s | 113⅝ | 113⅝ | 113⅝ |
| 37 | do 6s | 103 | 102½ | 102⅝ |
| 99 | Great North 7s A | 111¼ | 110⅝ | 110⅝ |
| 26 | do 5½s B | 102⅝ | 102½ | 102½ |
| 15 | Hud & Man ref 5s A | 86⅝ | 86 | 86 |
| 34 | do adj inc 5s | 66⅝ | 66 | 66⅝ |
| 54 | Ill Central 5½s | 101⅝ | 101 | 101 |
| 2 | do ref 4s | 90⅝ | 89½ | 89½ |
| 1 | Indiana Steel 5s | 101½ | 101½ | 101½ |
| 7 | Interb-Met 4½s ctfs | 15½ | 15½ | 15½ |
| 78 | Interb Rap T ref 5s | 72 | 71⅝ | 71⅝ |
| 81 | I & Gt N adj 6s, w i | 52⅝ | 51⅝ | 52 |
| 18 | Int Merc Mar s f 6s | 93⅝ | 92⅝ | 92⅝ |
| 11 | Int Paper ref 5s B | 90⅝ | 88⅝ | 88⅝ |
| 10 | Invincible Oil 8s | 97 | 96½ | 97 |
| 6 | Iowa Cent ref 4s | 43 | 42⅝ | 42⅝ |
| 52 | K C Ft S & M 4s | 81⅝ | 81⅝ | 81⅝ |
| 11 | Kan City South 5s | 91⅝ | 91½ | 91⅝ |
| 35 | Kan City Term 4s | 83⅝ | 83⅝ | 83⅝ |
| 19 | Kelly-Spgfd Tire 8s | 108 | 108 | 108 |
| 5 | Lack Steel 5s, 1950 | 93 | 93 | 93 |
| 2 | L S & M S deb 4s '28 | 94⅝ | 94⅝ | 94⅝ |
| 4 | do 1931 | 93⅝ | 93⅝ | 93⅝ |
| 1 | Lehigh Val 6s | 103 | 103 | 103 |
| 6 | Louis & N ref 5½s | 105¼ | 104⅝ | 105 |
| 15 | do unif 4s | 93 | 93 | 93 |
| 1 | Mkt St Ry con 5s | 88⅝ | 88⅝ | 88⅝ |
| 1 | Marland Oil 8s | 104¼ | 104¼ | 104¼ |
| 15 | Mex Pet 8s | 106½ | 106 | 106½ |
| 70 | Midvale Stl cv 5s | 89½ | 89½ | 89½ |
| 1 | Minn & St L ref 5s | 44 | 44 | 44 |
| 92 | M K & T n pr l 5s A | 86⅝ | 85⅝ | 85⅝ |
| 787 | do new adj 5s A | 62⅝ | 61⅝ | 62¼ |
| 6 | do 1st 4s | 84 | 83⅝ | 83½ |
| 47 | Mo Pac con 6s | 102 | 101 | 101⅝ |
| 31 | do gen 4s | 66 | 65⅝ | 65⅝ |
| 10 | Mont Pwr 5s A | 99⅝ | 99 | 99 |
| 49 | NET & T 1st 5s ctfs | 99⅝ | 98⅝ | 99⅝ |
| 5 | N O T & M inc 5s | 78½ | 77⅛ | 78½ |
| 95 | N Y Cent deb 6s | 106¼ | 104⅝ | 104⅞ |
| 25 | do con 4s | 83½ | 83½ | 83½ |
| 4 | N Y Edison ref 6½s | 112 | 111 | 111 |
| 1 | NYNH & H cv 6s '48 | 82¼ | 82¼ | 82¼ |
| 16 | N Y Tel deb 6s '49 | 107¼ | 107¼ | 107¼ |
| 45 | do ref 6s 1941 | 107¼ | 105⅝ | 105⅝ |
| 27 | N Y Westch & B 4½s | 55⅝ | 55 | 55 |
| 42 | Norf & West cv 6s | 117 | 117 | 117 |
| 19 | No Pac pr lien 4s | 90 | 89⅝ | 90 |
| 240 | No Pac ref 6s | 108⅝ | 108⅝ | 108⅝ |
| 2 | No St Pwr ref 5s A | 94 | 94 | 94 |
| 16 | N W Bell Tel 7s | 107⅝ | 107⅝ | 107⅝ |
| 1 | Ore Ry & N 1st 4s | 89½ | 89½ | 89½ |
| 5 | Ore Sh L gtd 5s ctfs | 104⅝ | 104⅝ | 104⅝ |
| 30 | do ref 4s | 92⅝ | 92 | 92 |
| 62 | Ore W R R & N 4s | 83⅝ | 82⅝ | 82⅝ |
| 56 | Pac Gas & Elec 5s | 94⅝ | 94 | 94⅝ |
| 40 | Pac T & T 5s '52 ctfs | 93 | 92 | 92⅝ |
| 10 | P A P & T 7s | 102 | 101⅝ | 102 |
| 73 | Penn R R 6½s | 111 | 109⅝ | 109⅝ |
| 9 | do gen 5s | 100⅝ | 100⅝ | 100⅝ |
| 13 | do gen 4½s | 94 | 93 | 93⅝ |
| 4 | Pere Marq ref 5s | 98⅝ | 95⅝ | 98⅝ |
| 9 | Peo & East inc 4s | 36⅝ | 35⅝ | 35⅝ |
| 1 | Pierce Oil deb 8s | 96⅝ | 96⅝ | 96⅝ |
| 12 | P R L & Pwr 5s | 88⅝ | 88 | 88⅝ |
| 2 | Prod & Ref 8s | 106 | 105⅝ | 105⅝ |
| 1 | Pub Serv 5s | 89⅝ | 89⅝ | 89⅝ |
| 50 | Reading gen 4s | 85⅝ | 85⅝ | 85⅝ |
| 2 | Rep I & S col 5s | 98 | 97 | 97 |
| 3 | R I A & La 4½s | 83 | 81⅝ | 81⅝ |
| 6 | St L I M & S ref 5s | 89⅝ | 89⅝ | 89⅝ |
| 88 | St L & S F adj 6s | 84 | 83⅝ | 83⅝ |
| 49 | do inc 6s | 74⅝ | 74⅝ | 74⅝ |
| 225 | do pr lien 4s A | 75⅝ | 74½ | 75⅝ |
| 5 | St P & K C S L 4½s | 84⅝ | 84⅝ | 84⅝ |
| 88 | Searbd A L con 6s | 66⅝ | 65⅝ | 66 |
| 3 | do adj 5s | 27 | 27 | 27 |
| 23 | do ref 4s | 44⅝ | 43 | 43 |
| 10 | Sharon S Hoop 8s A | 99 | 98⅝ | 99 |
| 31 | Sinclair Cr Oil 5½s | 99¼ | 98⅝ | 98⅝ |
| 85 | Sinclair Oil cv 7½s | 107 | 106 | 106 |
| 54 | do col 7s | 101⅝ | 100⅝ | 101⅝ |
| 10 | So Bell Tel 5s | 97⅝ | 97⅝ | 97⅝ |
| 7 | So Pac cv 4s | 92⅝ | 92 | 92 |
| 12 | do ref 4s | 90⅝ | 90 | 90 |
| 5 | do col tr 4s | 88⅝ | 88 | 88 |
| 70 | do gen 6½s | 103 | 102⅝ | 102⅝ |
| 185 | do con 5s | 98 | 97⅝ | 97⅝ |
| 13 | do gen 4s | 70 | 69⅝ | 69⅝ |
| 27 | S O P R Sugar 7s | 101⅝ | 101⅝ | 101⅝ |
| 4 | Stan Oil Cal deb 7s | 105⅝ | 105⅝ | 105⅝ |
| 28 | Third Ave adj 5s | 65⅝ | 65 | 65⅝ |
| 3 | do ref 4s | 68⅝ | 68 | 68 |
| 30 | Tidewtr Oil 6½s | 100 | 100 | 100 |
| 2 | Tob Prods 7s | 105 | 105 | 105 |
| 3 | Un B & P 6s A ctfs | 100⅝ | 100⅝ | 100⅝ |
| 12 | Un Pac 1st 4s | 94 | 93⅝ | 93⅝ |
| 42 | do cv 4s | 95⅝ | 95⅝ | 95⅝ |
| 11 | do ref 4s | 88⅝ | 88⅝ | 88⅝ |
| 1 | Un Tank Car 7s | 103⅝ | 103⅝ | 103⅝ |
| 53 | U S Rubber 5s | 90 | 89⅝ | 89½ |
| 3 | U S Stl s f 5s | 103⅝ | 103 | 103 |
| 4 | Utah Pwr & Lt 5s | 93⅝ | 92⅝ | 93⅝ |
| 6 | Va Caro Chem 7½s | 105⅝ | 105⅝ | 105⅝ |
| 80 | do 7s ctfs | 98⅝ | 98 | 98 |
| 20 | Va Ry 5s | 97⅝ | 97⅝ | 97⅝ |
| 10 | West Elec 5s | 100 | 100 | 100 |
| 5 | West Maryld 1st 4s | 67 | 67 | 67 |
| 11 | West Pac 5s | 87⅝ | 87 | 87⅝ |
| 3 | West Union 6½s | 110 | 110 | 110 |
| 6 | Westhse Elec 7s | 108 | 107⅝ | 108 |
| 12 | Wickwire Sp Stl 7s | 99⅝ | 99⅝ | 99⅝ |
| 30 | Wilson & Co s f 7½s | 107 | 105⅝ | 105⅝ |
| 5 | Wilson & Co cv 6s | 97⅝ | 97⅝ | 97⅝ |

Total sales, par value, $14,856,000.

## National City Co. Bid for Haiti Loan Best

Washington, D. C., Sept. 28.—[Special.]—The National City company of New York was today declared the successful bidder when bids were opened at the state department on the $16,000,000 loan for the government of Haiti. The bonds, which are the first series of a $40,000,000 loan provided for in the protoocol of October, 1919, between the United States and Haiti, bear interest at 6 per cent and will mature in 30 years. The chief purpose of the loan is to permit Haiti to take advantage of the present situation in the exchange market in order to refund the external loans of 1896 and 1910 now held in France. These amount to about 87,000,000 francs. The balance remaining after this refund will be employed, together with the bonds of an internal issue which is also contemplated, for the settlement of the internal debts and for public works.

## RAW SILK MARKET.

NEW YORK, Sept. 28.—SILK—Raw steady; prices unchanged.

# INVESTORS' GUIDE

**Answers are based upon information which THE TRIBUNE believes correct, but beyond care in securing it THE TRIBUNE assumes no responsibility.**

***Inquiries must bear the signature and address of writer. Answers of public interest will be published, those not of general interest will be mailed if stamped, self-addressed envelope is inclosed. Address letters to Investors' Guide.***

***Sheffield Farms, Inc.***

M. T. A.—The Sheffield Farms company, Inc., is a large distributor of milk and dairy products in New York City. It owns and operates seventy-six receiving stations, two farms and thirteen pasteurizing and bottling plants. It is issuing $2,500,000 of 6½ per cent bonds secured by a first mortgage on over $5,000,000 of property—twice the issue—and, in addition, a direct lien on other property, subject to $1,080,175 of various mortgages. Except for these mortgages, these bonds constitute the company's only funded debt and are a charge against tangible assets of $11,736,068, or over 4.6 times the issue. Net earnings for the four and one-half years ended June 30, 1922, averaged $721,230, or over 4.4 times annual interest charges on these bonds. For the first half of 1922 such earnings were at the rate of over five times such charges. These bonds are a sound investment.

***Brief Answers.***

W. S.—The Swift & Co. ten-year 5 per cent notes have been reviewed. Send stamped addressed envelope if you wish the clipping.

## GASOLINE AND LINSEED OILS.

CHICAGO, Sept. 28. — GASOLINE—Tank wagon, 21c; service station, 23c; machine, 29.7c. CARBON—Perfection, 11½c; machine oil, summer black, 11.4c; do winter, 11.9c. LINSEED OIL—Raw, 1 to 4 brls, one delivery, $1.02; do boiled, $1.04. DENATURED ALCOHOL—40c. WHITE LEAD—100 lb kegs, $12.75; 25 lbs, $3.40. CORN OIL—Packages, 24 pts, $6.25; 12 qts, $5.75; 6 gals, $10.30; 12 half gals, $10.75. TURPENTINE—$1.60.

JOHN WATSON WILDER

ANNOUNCES

the opening of an office at 20 East Jackson Boulevard for a specialized advertising service to Banks, Investment Bankers, and Public Utility Companies.

TELEPHONE WABASH 5212

NEW ISSUE

## $1,500,000
# American Wire Fabrics Corporation
### First Mortgage 7% Twenty-Year Sinking Fund Gold Bonds
Series "A"

Dated September 1, 1922 Due September 1, 1942

Redeemable as a whole or in part on any interest date on thirty days' notice at 107½ and accrued interest on or before September 1, 1928, and thereafter at 107½, less ½ of 1% for each full year, elapsed between March 1, 1928, and the date of such redemption. Semi-annual interest, March 1 and September 1, payable in New York and Chicago, without deduction for any normal Federal Income Tax not exceeding 2% which the Company may be required or permitted to pay at the source. Pennsylvania and Connecticut Four Mill Taxes and Maryland Four and One-half Mill Tax refunded on application. $1,000, $500 and $100 Coupon Bonds with privilege of registration as to principal.

The Equitable Trust Co. of New York, Trustee

**CAPITALIZATION**
(After giving effect to present financing)

| | Authorized | Outstanding |
|---|---|---|
| **First Mortgage 7% Gold Bonds (this issue)** | $2,000,000 | $1,500,000 |
| **Capital Stock (Par Value $100)** | 2,000,000 | 2,000,000 |

American Wire Fabrics Corporation (incorporated September, 1922, in Delaware) is the successor of American Wire Fabrics Company, incorporated 1911, one of the foremost manufacturers of high grade wire screen cloth.

The plants of the Company located at Mount Wolf, Pa., and Blue Island, Ill., are modern and efficient, covering an area of about 15 acres and with an aggregate floor space of about 215,000 square feet. The manufacturing equipment consists of screen cloth weaving looms, together with the necessary warp, spool and bobbin winders, and galvanizing, annealing and painting plants. The products are sold direct to manufacturers and jobbers through the Company's own resident sales agents and representatives, chiefly in the Southern States. A substantial amount of cloth is also sold for export.

All the capital stock of American Wire Fabrics Corporation has been purchased by Wickwire Spencer Steel Corporation, which has provided the equity over and above these bonds through the recent sale of $1,775,000 of its own ten year notes and a substantial amount of its common stock. The management, which has successfully developed the business of American Wire Fabrics Company, will continue with the new corporation.

**SECURITY**

In the opinion of counsel, these bonds will be secured by direct first mortgage on all the fixed property of the American Wire Fabrics Corporation. The remaining bonds may be issued only under conservative restrictions as set forth in the mortgage indenture for not exceeding in face value 50% of additions or improvements to fixed property.

**EARNINGS**

**The average annual net income of the American Wire Fabrics Company for the five years from July 31, 1917, to July 31, 1922, after deducting depreciation, but before Federal Taxes, amounted to $615,833, or approximately six times the annual interest requirements of $105,000 on the First Mortgage Bonds now to be issued, and in no year during this period (including 1921, a year of acute business depression) have the net earnings been less than five times these requirements.**

**ASSETS**

The plants of the American Wire Fabrics Company, including lands, buildings, machinery, tools and equipment, of which all except a relatively small proportion of personal property will be covered by the lien of the mortgage, have recently been appraised by Messrs. Ford, Bacon & Davis at a sound value of over $2,400,000, or over $1,600 for each $1,000 bond. The balance sheet of the American Wire Fabrics Company certified by The Audit Company of New York, as of July 31, 1922, with subsequent adjustments to give effect to the purchase by the new company and the present financing, shows total net assets, excluding all intangible values, amounting to $3,601,121, or over $2,400 for each $1,000 bond, and net quick assets amounting to $1,158,221, or over $772 for each $1,000 bond.

**SINKING FUND**

The indenture securing these bonds will provide for a sinking fund sufficient to retire by purchase or call $50,000 face value of bonds of Series "A", on March 1st of each year from 1924 to 1933, inclusive, and $100,000 on March 1st of each year thereafter.

***We recommend these bonds for investment***

**Price 100 and accrued interest, yielding 7%**

**E. H. Rollins & Sons**
*Founded 1876*

**Spencer, Trask & Co.**

**Bonds are offered when, as and if issued and received by us and subject to the approval of counsel.**

We do not guarantee the above information but have obtained it from official sources which we believe to be reliable

## RAILROAD NOTES

The shopmen's strike is ended as far as the railroads are concerned, according to a statement made by the Association of Railway Executives yesterday. It was stated that conditions are so near normal that no more information would be given out as to the number of shopmen added to the regular forces from day to day. As of the close of business on Tuesday, the larger railroads of the country had 363,417 employés engaged in the maintenance of equipment, including cars and locomotives. That is about 90 per cent of normal capacity. On July 10 the roads had only 155,685 men employed in this branch of the business. Since that time, however, thousands of men were added daily as a result of the recruiting campaign carried on, and since Sept. 1 approximately 71,000 men were added to the pay roll. Announcement was also made that the Erie had reached an agreement with its men on a sliding scale of wages. In the Erie conferences the question of seniority was not discussed and the road treated directly with the men and not through labor leaders.

The Tennessee Central railroad was authorized by the interstate commerce commission to issue $937,000 first mortgage 6 per cent gold bonds and to guarantee payment of interest and principal for an issue of $636,000 in equipment trust certificates, both sets of securities to be deposited with the United States treasury as securities for a loan of $937,000 made to the road by the government. The capital recently was reorganized.

The Illinois commerce commission has ordered that carriers engaged in intrastate traffic and tariff publishing agents be authorized to file revised intrastate rates on brick and articles taking brick rates in line with rates to be established between the same points on interstate traffic.

The Lehigh Valley has announced a four day embargo on all freight for all destinations. Fuel and food will be accepted for shipment.

## OUTSIDE PRODUCE MARKETS.

NEW YORK, Sept. 28.—EGGS—Firm; receipts, 16,014 cases. Fresh gathered, extra firsts, 50@53c; do firsts, 43@49c. POULTRY—Live, steady; prices unchanged. Dressed, firm; western chickens, 24@39c.

PHILADELPHIA, Pa.—POULTRY — Live, dull and lower; fowls, not leghorns, 20@27c; fowls, leghorns, 19@21c; spring chickens, not leghorns, 21@27c; do leghorns, 19@21c.

KANSAS CITY, Mo.—EGGS — Unchanged. POULTRY—Hens 1 cent lower; 14@19c; broilers unchanged, 20c; springs 1 cent lower, 16c.

ST. LOUIS, Mo.—EGGS — Unchanged; springs, 17c; others unchanged.

RESORTS—FOREIGN
Ocean Travel.

WINTER VACATION VOYAGES

MEDITERRANEAN
ADRIATIC (24,541 tons) Jan. 6, Feb. 24th, 1923
LAPLAND (18,565 tons) Jan. 18, Mar. 10, 1923
World-famous for steadiness, de luxe quarters, cuisine and service. For travellers of discrimination. Ample time for delightful visits ashore.
Itinerary: Madeira, Gibraltar, Algiers, Monaco (the Riviera), Naples, Alexandria (for Egypt and the Nile), Haifa for Jerusalem, and Athens (Phaleron Bay).

WEST INDIES
MEGANTIC (20,000 tons displacement)
Jan. 15, Feb. 17, Mar. 22, 1923
Magnificent cruising ship of admirable construction for tropic voyages. Premier steamer to the West Indies. Rates $250 Upwards
Itinerary arranged by Cruise Department of more than 25 years experience in the West Indies. From New York to Havana, Haiti, Santiago, Kingston, (Port Antonio), Panama Canal (Panama City), La Guaira (Caracas), Trinidad (La Brea), Barbados, Martinique (St. Pierre), St. Thomas, San Juan, Nassau, Bermuda.

Inquire for Booklets and Detailed Information
WHITE STAR LINE
AMERICAN LINE — RED STAR LINE
14 N. Dearborn St., or Local Agents

SAN FRANCISCO TO THE ORIENT on U. S. Government Ships
The Sunshine Belt
Sailings from San Francisco
To Honolulu, Yokohama, Kobe, Shanghai, Manila and Hong Kong.
President Pierce (Maiden Voyage) . Oct. 3
President Cleveland (Golden State) . Oct. 14
President Wilson (Empire State) . Nov. 2
President Taft . Nov. 16
President Lincoln (Hoosier State) . Nov. 30
Sailings every 14 days thereafter.
For descriptive booklet address
PACIFIC MAIL S.S.CO.
508 California St., San Francisco, Cal.
503 So. Spring St., Los Angeles, Cal.
10 Hanover Square, New York City
Managing Operators for
U. S. SHIPPING BOARD

"THE COMFORT ROUTE"
To and from
Paris via Cherbourg
London via Southampton
Berlin via Hamburg
Through bookings to all parts of the world
The large, new "O" Ships, renowned for comfort and steadiness, sail fortnightly from New York. Unexcelled cuisine in all classes.
THE ROYAL MAIL STEAM PACKET CO.
117 W. Washington St., Chicago
Telephone Dearborn 1567 or any local agent

HOLLAND-AMERICA LINE
to Plymouth-Boulogne-Rotterdam
Office, 138 N. La Salle St., Chicago

# FANCY BEEVES AT $12.25, NEAR HIGH FOR YEAR

## CHICAGO LIVE STOCK

Prices of live stock in Chicago yesterday follow:

HOGS.

| | |
|---|---|
| Bulk of sales | $ 8.15@10.40 |
| Heavy butchers | 9.75@10.25 |
| Butchers, 195@250 lbs | 10.30@10.60 |
| Heavy and mixed packing | 7.50@ 8.55 |
| Rough heavy packing | 7.20@ 7.40 |
| Medium weights | 9.10@ 9.50 |
| Light bacon, 160@190 lbs | 10.10@10.60 |
| Selected, 140@155 lbs | 10.10@10.35 |
| Pigs, 80@136 lbs | 7.75@10.10 |
| Stags, subject to dockage | 5.50@ 6.50 |

CATTLE.

| | |
|---|---|
| Prime steers, 1,200@1,600 lbs | 11.90@12.25 |
| Good to choice, 1,100@1,500 lbs | 9.90@11.85 |
| Poor to good, 900@1,400 lbs | 7.10@10.10 |
| Low grade killing steers | 4.35@ 7.00 |
| Bulk of beef steers | 9.00@11.75 |
| Yearlings, 700@1,100 lbs | 9.50@12.00 |
| Fat cows and heifers | 4.50@10.50 |
| Canning cows and heifers | 2.25@ 3.60 |
| Poor to choice bulls | 3.25@ 7.00 |
| Stockers and feeders | 4.75@ 8.25 |
| Poor to fancy calves | 8.50@12.75 |
| Western range steers | 4.75@ 9.25 |

SHEEP AND LAMBS.

| | |
|---|---|
| Western lambs | 12.25@14.75 |
| Native lambs | 10.00@14.75 |
| Lambs, poor to best culls | 8.75@10.00 |
| Feeding lambs, fair to best | 12.50@14.65 |
| Ewes, poor to best | 3.75@ 7.15 |
| Yearlings, all grades | 8.00@12.40 |
| Wethers, poor to best | 4.75@ 8.25 |
| Breeding ewes, all ages | 6.25@11.50 |
| Feeding ewes | 3.00@ 5.00 |
| Bucks | 2.50@ 3.00 |

Fancy 1,215 lb. beeves sold for shipment alive yesterday at $12.25, being within 25c of previous top this year and within that much of high point during 1921. Some of the best offerings sold 10@25c higher with the poorer grades and butcher stock slightly good demand at strong prices and calves closed 25c higher. Some 1,252 lb steers sold at $12.10 and 1,007@1,030 lb yearlings at $12.00.

Excessive supplies of hogs forced values 10@15c lower yesterday. Closing trade was weakest with 10,000 estimated left in the pens. Shipping orders were comparatively small giving packers all the advantage. Top light reached $10.60 with general average price at $9.20 against $9.10 a week ago and $7.25 a year ago. Quality good with light weights plentiful.

On a comparatively slow market yesterday, lamb values were considered steady to weak, with closing prices lowest of the day, although one deck of fancy natives equaled previous day's top at $14.75, while five loads of Washington lambs, consisting mostly of feeders sold strong to a yard trader at $14.65. Most range stock arrived late. Sheep were unchanged, 110 lb. ewes to killers reaching $6.75. Shorn native lambs cashed at $12.50@12.60, while "comebacks," fed in a near by state brought $14.50. Yearling breeding ewes, $11.50. Lamb average steady at $14.35.

Seven western markets received 46,000 cattle, 68,000 hogs and 49,000 sheep, against 47,000 cattle, 57,000 hogs and 46,000 sheep the previous Thursday and 38,000 cattle, 59,000 hogs and 52,000 sheep a year ago.

Receipts at Chicago for today are estimated at 4,000 cattle, 15,000 hogs and 8,000 sheep, against 3,055 cattle, 19,597 hogs and 14,277 sheep the corresponding Friday a year ago.

**Yesterday's Hog Purchases.**

Hog purchases yesterday by Chicago packers and others follow:

| | | | |
|---|---|---|---|
| Armour & Co. | 3,000 | Miller & Hart | 600 |
| Anglo-Amer. | 1,500 | Indep. Pkg. Co. | 800 |
| Swift & Co. | 2,500 | Brennan P. Co. | 1,100 |
| Hammond Co. | 1,500 | I. Agar P. Co. | 300 |
| Morris & Co. | 2,400 | Others | 1,500 |
| Wilson & Co. | 2,400 | Shippers | 3,000 |
| Boyd-Lunham | 1,000 | | |
| Western P. Co. | 2,000 | Total | 24,300 |
| Roberts & Oake | 700 | Left over | 10,000 |

**LIVE STOCK MOVEMENTS AT CHICAGO.**

| Receipts— | Cattle. | Calves. | Hogs. | Sheep. |
|---|---|---|---|---|
| Wed., Sept. 27 | 15,024 | 2,768 | 18,333 | 17,633 |
| Est., Sept. 28 | 12,000 | 3,500 | 25,000 | 14,000 |
| Week so far | 69,231 | 14,910 | 101,484 | 72,682 |
| Week ago | 66,455 | 13,217 | 98,080 | 71,961 |
| Year ago | 62,338 | 12,615 | 102,061 | 129,584 |
| Shipments— | | | | |
| Wed., Sept. 27 | 5,609 | 601 | 1,743 | 8,492 |
| Est., Sept. 28 | 4,000 | 200 | 3,000 | 5,000 |
| Week so far | 18,599 | 1,554 | 12,324 | 20,895 |
| Week ago | 18,316 | 1,187 | 21,728 | 21,430 |
| Year ago | 18,126 | 1,720 | 20,181 | 49,126 |

**RECEIPTS AT TWENTY MARKETS.**

Combined receipts of cattle, hogs, and sheep at twenty markets follow:

| | Cattle. | Hogs. | Sheep. |
|---|---|---|---|
| Est. Sept. 28 | 59,000 | 107,000 | 63,000 |
| Week ago | 57,000 | 88,000 | 67,000 |
| Year ago | 37,000 | 96,000 | 65,000 |
| 1922 to date | 9,556,000 | 23,896,000 | 9,794,000 |
| 1921 | 8,497,000 | 23,954,000 | 11,571,000 |
| 1920 | 9,995,000 | 24,361,000 | 11,064,000 |
| 1919 | 11,232,000 | 26,867,000 | 13,057,000 |

**OUTSIDE LIVE STOCK MARKETS.**

HOGS.

Western markets declined mostly 10@25c, while values in the east ruled evenly weak to 45c lower. Receipts and prices follow:

| | Receipts. | Top. | Bulk. |
|---|---|---|---|
| Kansas City | 6,000 | $10.10 | $ 9.85@10.00 |
| Omaha | 7,000 | 10.15 | 10.25@10.45 |
| St. Louis | 8,500 | 10.50 | 10.25@10.45 |
| St. Joseph | 8,000 | 10.05 | 8.00@10.00 |
| Sioux City | 6,000 | 10.10 | 7.85@ 9.85 |
| Indianapolis | 10,000 | 10.45 | 10.40@10.45 |
| East Buffalo | 2,000 | 11.10 | 10.50@11.00 |
| Pittsburgh | 6,500 | 11.15 | 10.90@11.10 |
| Cleveland | 4,500 | 10.75 | 10.60@10.70 |
| Cincinnati | 5,000 | 10.60 | 10.40@10.55 |
| St. Paul | 7,500 | 9.90 | 7.50@ 9.85 |
| Louisville | 1,500 | 10.35 | 10.00@10.25 |

CATTLE.

All classes sold steady to weak at leading outside centers. Receipts and prices follow:

| | Receipts. | Beef steers. | Cows and heifers. |
|---|---|---|---|
| Kansas City | 12,000 | $6.50@11.60 | $3.50@9.60 |
| Omaha | 5,500 | 6.45@11.50 | 3.40@9.50 |
| St. Louis | 6,000 | 6.60@11.25 | 3.35@9.50 |
| St. Joseph | 3,500 | 6.40@11.00 | 3.40@9.35 |

SHEEP.

Sheep were unchanged, while lambs ruled steady to 50c lower. Receipts and prices follow:

| | Receipts. | Lambs. | Sheep and yearlings. |
|---|---|---|---|
| Kas. City | 10,000 | $ 9.90@14.40 | $3.50@11.75 |
| Omaha | 13,000 | 9.85@14.45 | 3.40@11.60 |
| St. Louis | 2,000 | 10.00@14.00 | 3.35@11.85 |
| St. Joseph | 5,000 | 9.75@14.15 | 3.25@11.50 |
| E. Buffalo | 1,000 | 10.50@15.35 | 4.00@12.00 |

## CHICAGO · STOCK · TRANSACTIONS

Thursday, Sept. 28, 1922.

Day's sales, shares ........ 32,150 Year ago ........ 10,100
Year to date ........ 6,485,400 Previous year ........ 3,547,800

Chicago stocks were fairly active yesterday with Stewart-Warner leading in turnover with about 5,220 shares and closing ⅝ up. Continental Motor, Swift International, and Yellow Cab closed unchanged. Piggly-Wiggly gained ⅝, and Hupp Motor advanced ¼. Union Carbide lost ¼, and Wrigley declined 1½. On small sales, Wolff Manufacturing gained a point, and Yellow Manufacturing declined a point. In the bonds, Chicago City and Connecting railway 5s descended 1⅛.

| Div. pd. $ per share. | Div. yield. | Bid. | Asked. | Description. | Sales. | High. | Low. | Close. | Net chge. | Close Sep.29, 1921. |
|---|---|---|---|---|---|---|---|---|---|---|
| 4.00 | 3.3 | 121 | 123 | American Radiator | 100 | 122 | 122 | 122 | + 3 | ...... |
| 8.00 | 10.8 | 73 | 74 | American Shipbldg | 155 | 74½ | 73½ | 74½+ | ⅛ | 70 |
| 7.00 | 7.0 | 99¾ | 100 | Armour & Co pfd | 340 | 100 | 99¾ | 100 | .... | 91 |
| ...... | ...... | 46 | 48 | Booth Fisheries pfd | 20 | 46 | 46 | 46 | — 2 | ...... |
| ...... | ...... | 4⅝ | 5 | Case Plow | 150 | 5 | 5 | 5 | — 1⅝ | 4½ |
| ...... | ...... | 22 | 24 | Case Plow 1st pfd | 10 | 22 | 22 | 22 | .... | ...... |
| ...... | ...... | 5½ | 6 | Chi C & Conn Rys pfd | 50 | 6 | 6 | 6 | .... | 5 |
| ...... | ...... | 7 | 7½ | Chicago Elev Rys pfd | 160 | 8 | 7¼ | 7½— | ⅛ | ...... |
| 8.00 | 6.1 | 130½ | 130¾ | Commonwealth Edison | 95 | 130¾ | 130½ | 130¾+ | ⅜ | 110 |
| ...... | ...... | 9½ | 10 | Continental Motors | 4,375 | 10 | 9¾ | 10 | .... | 4¾ |
| 7.00 | 6.4 | 109 | 109½ | Crane pfd | 20 | 109 | 109 | 109 — | ½ | ...... |
| 3.00 | 4.1 | 74 | 75 | Deere & Co pfd | 40 | 74½ | 74 | 74½— | ¼ | 74 |
| 8.00 | 6.9 | 116½ | 117 | Diamond Match | 15 | 116½ | 116½ | 116½+ | ½ | 101½ |
| ...... | ...... | 1½ | 2 | Earl Motors | 1,400 | 2 | 1¾ | 1⅞— | ⅛ | ...... |
| 7.00 | 6.8 | 102 | ...... | Gimbel Bros pfd | 60 | 102 | 102 | 102 | .... | ...... |
| 8.00 | 9.6 | 83 | 85 | Great Lakes Dredge | 115 | 85 | 84½ | 84½— | ½ | 83 |
| ...... | ...... | 14 | 15 | Godchaux | 30 | 15½ | 15¼ | 15¼+ | 1 | ...... |
| ...... | ...... | 26 | 26½ | Gossard | 25 | 26¼ | 26¼ | 26¼ | .... | ...... |
| 4.00 | 5.0 | 80 | ...... | Hart S & M | 10 | 80 | 80 | 80 | .... | ...... |
| ...... | ...... | 5 | 5¼ | Holland St L Sugar | 100 | 5 | 5 | 5 — | ¼ | ...... |
| 1.00 | 4.6 | 21½ | 22 | Hupp Motor | 1,225 | 21⅞ | 21½ | 21⅝+ | ¼ | ...... |
| 1.00 | 2.2 | 47 | 48 | Inland Steel | 45 | 47 | 47 | 47 | — 1 | ...... |
| 7.00 | 7.0 | 100 | 100½ | Kuppenheimer pfd | 50 | 100¼ | 100¼ | 100¼+ | ¼ | ...... |
| ...... | ...... | 5 | 6 | Lindsay Light | 150 | 5½ | 5½ | 5½+ | ½ | ...... |
| ...... | ...... | 47 | 47½ | Middle West Utilities | 180 | 48 | 47½ | 47½+ | ¼ | 45 |
| 4.00 | 4.8 | 84 | 85 | Do pfd | 55 | 84 | 84 | 84 | .... | ...... |
| 7.00 | 7.3 | 96¼ | 96½ | Do prior pfd | 85 | 96½ | 96¼ | 96½ | .... | ...... |
| ...... | ...... | 21¾ | 22 | Montgomery Ward | 365 | 22 | 21⅝ | 21⅝ | .... | 18⅛ |
| ...... | ...... | 7⅝ | 7⅞ | National Leather new | 50 | 7⅝ | 7⅝ | 7⅝ | .... | 6⅝ |
| ...... | ...... | 40 | 40½ | Phillipsborn | 473 | 40½ | 40 | 40 | .... | ...... |
| 1.60 | 5.9 | 26⅝ | 27 | Pick & Co | 200 | 26¾ | 26⅝ | 26⅝— | ⅛ | ...... |
| 4.00 | 9.3 | 42⅝ | 43 | Piggly Wiggly A | 3,275 | 43½ | 42 | 43 + | ⅝ | ...... |
| 7.00 | 6.9 | 101 | 102 | Public Service | 10 | 101 | 101 | 101 | .... | ...... |
| 6.00 | 6.1 | 98¾ | 99 | Quaker Oats pfd | 15 | 98¾ | 98¾ | 98¾— | ¼ | 88 |
| 1.00 | 7.8 | 12⅝ | 13 | Reo Motor | 100 | 13 | 12⅝ | 12⅝— | ⅜ | ...... |
| 3.00 | 6.0 | 50⅛ | 50⅜ | Stewart Warner | 5,220 | 51 | 49⅞ | 50⅛+ | ⅝ | 25 |
| 8.00 | 7.5 | 106½ | 107 | Swift & Co | 378 | 107⅝ | 106⅞ | 107 — | ⅜ | 93⅝ |
| 1.80 | 7.8 | 22⅝ | 23 | Swift International | 1,045 | 23 | 22½ | 23 | .... | 22½ |
| ...... | ...... | 20 | 20½ | Standard Gas | 75 | 20½ | 20½ | 20½ | .... | ...... |
| 4.00 | 8.2 | 48½ | 49 | Do pfd | 610 | 49 | 49 | 49 + | ½ | ...... |
| 3.00 | 6.1 | 49 | 49½ | Thompson J R | 360 | 49 | 48½ | 49 + | ½ | 44 |
| ...... | ...... | ½ | ⅝ | Temtor Corn A | 150 | ⅝ | ½ | ⅝— | ⅝ | 7 |
| 7.00 | 6.6 | 104 | 106 | U S Gypsum pfd | 35 | 105 | 105 | 105 | .... | ...... |
| 4.00 | 6.6 | 60½ | 61 | Un Carbide & Carbon | 3,225 | 61½ | 60¾ | 60¾— | ¼ | 44½ |
| ...... | ...... | 69 | 70 | United Light & Rys | 50 | 70 | 70 | 70 + | 1¼ | ...... |
| 6.00 | 7.7 | 76½ | 78½ | Do 6% pfd | 50 | 78½ | 78½ | 78½ | .... | ...... |
| 7.00 | 8.5 | 81½ | 82½ | Do 7% pfd | 175 | 82 | 81 | 82 + | F | ...... |
| 6.00 | 10.3 | 57½ | 58 | Wahl | 800 | 58 | 57½ | 58 + | ½ | 43 |
| ...... | ...... | 9 | 9¼ | Western Knitting | 1,665 | 9⅝ | 8¾ | 9¼+ | ⅝ | ...... |
| ...... | ...... | 28 | 29 | Wolff Mfg | 135 | 29 | 28 | 29 + | 1 | ...... |
| 6.00 | 5.7 | 106 | 106½ | Wrigley | 1,000 | 107¼ | 105½ | 106 — | 1½ | 76 |
| 6.00 | 3.0 | 200 | 201 | Yellow Mfg | 470 | 205 | 201 | 201 — | 1 | 94½ |
| 4.00 | 5.5 | 72¾ | 73 | Yellow Taxi | 1,600 | 73 | 72½ | 73 | .... | 46½ |

BONDS.

| Int. paid. | Pct. yield. | Bid. | Asked. | Issue. | Sales. | High. | Low. | Close. | Net chge. | Close Sep.29, 1921. |
|---|---|---|---|---|---|---|---|---|---|---|
| $5.00 | ...... | 49½ | 50 | C C & C Rys 5s | $10,000 | 50⅝ | 49⅝ | 49⅝— | 1⅛ | ...... |
| 5.00 | 9.7 | 81½ | 82 | Chi City Rys 1st 5s | 2,000 | 81½ | 81½ | 81½ | .... | ...... |
| 4.00 | ...... | 24 | 26 | Chi Rys adj inc 4s | 3,000 | 26 | 26 | 26 | .... | ...... |
| 5.00 | 5.1 | 99½ | 99¾ | Com Edison 1st 5s | 3,000 | 99⅝ | 99⅝ | 99⅝ | .... | ...... |
| 4.00 | 7.6 | 66 | 67 | Met El Rys 1st 4s | 5,000 | 67 | 67 | 67 | .... | ...... |
| 6.50 | 6.6 | 99 | 99½ | W Va W & El 6½s | 2,000 | 99 | 99 | 99 | .... | ...... |

## WORLD'S · GRAIN MARKET · NEWS

Future trading in grains on the Chicago Board of Trade and on all grain exchanges is not to be discontinued at any time as a result of the passing of the Capper-Tincher bill. This statement is backed by Secretary of Agriculture Wallace, who has publicly told the grain trade to that effect. It is also confirmed by officials of the boards of trade throughout the country. Inquiries are constantly beinge received by commission houses asking when future trading is to be discontinued. The public has a misconception of the Capper-Tincher act. It does not curtail trading in grain futures; its aim is to make speculation safer, protect hedging interests, prevent market manipulation and the circulation of false news calculated to unduly influence values. Its regulator effects on exchange operations legalize trading in grain futures.

Wheat bulls were disappointed by the action of the market yesterday, and there was a fair sprinkling of bears to be found after the close. Those closest in touch with general conditions, however, said that with the political developments overnight the dominating influence there was no use in having a decided opinion and looked for a rapid trading market to continue with no decided trend.

All western markets are feeling the effect of the improvement in the demand for cash corn. Bids were received at Peoria yesterday from the Gulf and the Atlantic seaboard as well as from the domestic trade and Omaha sold 26,000 bu to go to Baltimore. Were it not for the transportation situation a large business could be done with the seaboard from Chicago. A northern market booked considerable cash corn in Iowa Wednesday night paying equal to 1½c over the bids for 10 day shipment sent out from Chicago. With cash handlers bidding much higher prices than the December for shipment by Oct. 15 there is a disposition in some quarters to look for the December to gain on the May after the September is out of the way.

World's carryover of wheat on July 1 this year as estimated by the department of agriculture was 179,700,000 bu, compared with 224,500,000 bu last year. North American reserves, according to the department, were 110,000,000 bu, against 104,000,000 bu last year, while stocks in the United Kingdom, France, and afloat for Europe were 62,000,000 bu, against 78,000,000 bu last year.

The United States has an exportable surplus of around 141,000,000 bu wheat, according to an estimate published in this week's "Weather, Crops, and Markets," issued by the department of agriculture. Last year they estimated the surplus at 125,000,000 bu when actual clearances aggregated 262,000,000 bu.

## PRODUCE MARKETS

Light supplies of fancy butter enabled holders to sell at full prices here and in all eastern markets, except New York, where ½c advance was made. Centralized at Chicago was easier. Arrivals here were 5,857 tubs.

The cheese trade was fairly active in all markets with a firm tone to values.

While the egg trade was better prices were unchanged, with arrivals of 4,614 cases against 9,306 cases last year.

Roosters and ducks brought 1c advance. Arrivals of all poultry, 6 cars and 1,175 coops.

Potatoes moved slower, with arrivals 113 cars, and prices unchanged to 5c lower. There were 280 cars on track.

Wine grapes were in active demand with bulk stock $70 per ton.

**WHOLESALE CREAMERY BUTTER PRICES**

| | Chicago— Whole milk. | Centralized. | New York. | Boston. | Philadelphia. |
|---|---|---|---|---|---|
| 93 score | .... | .... | 45 | .... | 45 |
| 92 score | 41¼ | .... | 44 | 43 | 44½ |
| 91 score | 40 | .... | 42½ | 41½ | 41 |
| 90 score | 37½ | 37½ | 39½ | 39½ | 38 |
| 89 score | 35 | 35 | 37½ | 38 | 36½ |
| 88 score | 33½ | 33½ | 35½ | 35½ | 35 |
| 87 score | 32 | .... | 34½ | 34 | 33½ |
| 86 score | 31 | .... | .... | .... | .... |

**BUTTER PRICES TO CHICAGO RETAILERS**

| Score— | Tubs. | Prints. | Cartons. |
|---|---|---|---|
| Best [92-94] | .43 -44½ | 44½-46 | 45 -46½ |
| Good [89-91] | .39½-41 | 41 -42½ | 41½-43 |

**WHOLESALE CHEESE PRICES.**

| | Chicago. | *Wisconsin. | New York. | Philadelphia. |
|---|---|---|---|---|
| Flats | ........ | .... | 24½-25 | 23 -24 |
| Twins | .22 -23 | 22½ | ........ | 23 -23½ |
| S. Dais. | 22½-23½ | 23 | 22¾-23½ | 23½-24 |
| D. Dais. | 22 -22½ | 22¾ | 22½-23¼ | ........ |
| Y. Ams. | 22 -23 | ........ | ........ | ........ |
| Lghns | .23 -23¾ | 23½ | ........ | 24 -24½ |
| Sq. Pts. | ........ | 24 | ........ | ........ |

*Previous day.

**POULTRY—WHOLESALE.**

| | | | |
|---|---|---|---|
| Live— | | Turkeys | 25c |
| Fowls | 17@21c | Iced— | |
| Springs | 19c | Hens | 23@24c |
| Roosters | 14c | Springs | 20@22c |
| Ducks | 20@23c | Roosters | 14@16c |
| Geese | 18c | | |

**EGGS.**

| | | | |
|---|---|---|---|
| Extras | 41@42c | Dirties | 19@21c |
| Firsts | 28@35c | Checks | 18@19c |
| Ord. firsts | 25@26c | Storage— | |
| Miscel. | 27@28c | Firsts | 25@26c |

**VEGETABLES.**

| | |
|---|---|
| Beets, 100 bunches | $1.00@1.50 |
| Cabbage, crate | 1.00@1.25 |
| Carrots, 100 bunches | 1.00@1.50 |
| Cauliflower, crate | .75@1.25 |
| Celery, crate | .50@ .75 |
| Cucumbers, bu | 2.00@3.00 |
| Eggplant, box | .50@ .65 |
| Green onions, bunch | .12½@ .15 |
| Lettuce, crate | 3.05@5.50 |
| Onions, 100 lbs | 1.25@1.50 |
| Peppers, box | .35 |
| Radishes, 100 bunches | 1.50@2.00 |

**POTATOES.**

| | |
|---|---|
| Round white, 100 lbs | .90@1.10 |
| Early Ohios | .90@1.10 |

**GREEN FRUITS.**

| | |
|---|---|
| Apples, brl | 3.50@5.00 |
| Crabapples, bu | 1.50@1.75 |
| Cranberries, Jerseys, box | 5.00@5.25 |
| Grapes, small baskets | .27@ .29 |
| Lemons, box | 9.00@9.50 |
| Oranges, box | 7.00@11.00 |
| Peaches, bu | .75@1.50 |
| Pears, bu | 1.25@2.50 |
| Plums, case, 16 qts | .50@ .75 |
| Quinces, bu | 2.00 |

**DRESSED BEEF.**

| | No. 1. | No. 2. | No. 3. |
|---|---|---|---|
| Ribs | 28 | 21 | 10 |
| Loins | 38 | 28 | 14 |
| Rounds | 14½ | 13 | 9 |
| Chucks | 11½ | 10 | 5½ |
| Plates | 7 | 6 | 3½ |

**VEALS.**

| | | | |
|---|---|---|---|
| 50@60 lbs | 10@11c | 100@110 lbs | 14@17c |
| 70@80 lbs | 12@13c | 125@175 lbs | 6@ 8c |

## DRY · GOODS · AND · GARMENT · NEWS

COPYRIGHT: 1922 BY FAIRCHILD NEWS SERVICE

BERLIN—A merger of the Karstadt Department Stores company of Hamburg and the Leonhard Tietz company of Cologne, brings together two big chains of department stores, which have been absorbing gradually smaller retail organizations in Germany. The combined company is capitalized at 450,000,000 marks.

NEW YORK.—The board of directors of the National Retail Dry Goods association has decided to hold another national merchandise fair in 1923. Ira M. Younker, of Des Moines, Ia., has been reappointed chairman of the ways and means committee, which is authorized to visit various cities in order to investigate the problem of where to hold the next fair.

**ROSIN AND TURPENTINE.**

SAVANNAH, Ga., Sept. 28.—TURPENTINE—Steady, $1.30½; sales, 300 casks; receipts, 484 casks; shipments, 2,832 casks; stock, 10,616 casks. ROSIN—Firm; sales, 1,833 brls; receipts, 1,676 brls; shipments, 2,190 brls; stock, 103,273 brls. Quote: B, D, E, F, G, H, I, K, M, $5.47½@5.52½; N, $5.60@5.67½; WG, $6.10@6.15; WW, $6.60@6.65.

**COTTONSEED OIL.**

NEW YORK, Sept. 28.—COTTON SEED OIL—For October unchanged and other months 5@7 points net lower. Sales, 13,800 brls. No tenders were put out. Crude was easy. Prime crude, 6.76c; prime summer yellow, spot, 9.00c; October, 8.30c; December, 7.52c; March, 8.05c; all bid.

**IN FOREIGN STOCK MARKETS.**

LONDON, Sept. 28.—Bar silver, 35 5-16d per ounce. Money, 2 per cent. Discount rates—Short bills, 2¼@2 5-16 per cent.

PARIS.—Prices moved irregularly on the bourse today. Three per cent rentes, 60f 55c. Exchange on London, 58f. Five per cent loan, 77f. The dollar was quoted at 13f 22c.

# PLAN $450,000 FLATS FOR SOUTH SHORE DISTRICT

BY AL CHASE.

Work will start Oct. 15 on a forty-eight apartment building at the northeast corner of South Shore drive and 73d street, to cost $450,000, according to the architects, Leichenko & Esser, associated with McNally, Quinn & Co. Henry Minkus, the owner, bought the site, fronting 216 feet on 73d and 110 on the boulevard, from William L. Park for $71,500. Paul Steinbrecker & Co. represented all parties.

Mr. Minkus, who is vice president of See-Moon & Co., wholesale grocers, has had plans drawn for a fireproof, steel and concrete building, to have apartments of four, five, and six rooms, some with two baths, to be completed by next May.

Henry F. Nurnberger bought the six apartments at 9204 Glengyle from Jacob Klapka for $70,000, subject to a mortgage of $36,000. The lot is 60x140. Thomas McGrogan was broker.

**Buys Palmer Estate Property.**

Charles W. James has taken title through his wife, Bertha H. James, to the 325x100 on the south side of East Huron street, 100 feet east of St. Clair, from the estate of Bertha Honore Palmer, for $162,500. John Cotton, of Ross & Co. was broker. Part of the property is improved with five old residences. Mr. James is a real estate broker and says he bought it for investment.

John and James Condiss, owners of the Marshall Candy shop at the southeast corner of Marshall and 22d, have bought from Joseph and Mary Bianche the southwest corner of Irving Park boulevard and North 64th avenue, opposite Dunning, lot 100x180, improved with stores, flats, and offices, for a reported $80,000, subject to $40,000. The new owners plan extensive improvements. J. M. Hammer & Co. were brokers.

**Loop Corner Sold.**

Clement W. Periolat, owner of several downtown hardware stores, bought the 20x70 at the northwest corner of Randolph and Franklin, from the estate of Maria Busch for $39,000. The property is improved with a four story building.

Solomon G. Robbins has leased through Paul W. McKay to the Chicago Machine Products company, makers of automobile locks, the new one story building now being erected at 4711 West Lake street, containing 10,000 sq. ft. of floor space, for a term of years at $4,200 annually. Olsen & Urbain are the architects. The building and grounds will cost $40,000, according to Mr. Robbins.

A. R. Thompson company, incorporated, owners of storage warehouses at West Austin and North Michigan avenues, where the new Wrigley building will be located, yesterday announced they had closed leases for buildings at 213-223 East Illinois street for a term of years. The Thompson company will move about Oct. 1.

**COFFEE MARKETS.**

NEW YORK, Sept. 28.—COFFEE futures closed at net losses of 6@11 points. Sales estimated at about 5,000 bags. October, 9.13c; December, 9.28c; January, 9.25c; March, 9.31c; May, 9.30c; July, 9.20c; September, 9.16c. Spot steady; Rio 7s, 10@10⅛c; Santos 4s, 14⅝@15¼c. Santos cleared 30,900 bags for San Francisco. Brazilian port receipts, 40,000 bags; Jundiahy receipts, 21,000 bags.

## Building Permits

Thirty-two building permits for a total valuation of $697,700 were issued yesterday, among them being the following:

| | |
|---|---|
| 101st-st., east of Corliss-av., 1 story brick foundry for making car wheels; Pullman Co., owner; Frank D. Chase, arch.; Sumner-Sollitt Co., mas. and carp. | $240,000 |
| 47th-st., W., 3247-61, 2 story brick canning plant; Purity Packing Co., owner; A. Epstein, arch.; Robson Co., mas. and carp. | 100,000 |
| North-av., W., 3901-03, 2 story brick store, office and flat; Samuel Dulkin, owner; Joseph H. Klafter, arch.; Samuel Fishkin, mas.; I. Lasovsky, carp. | 60,000 |
| North-av., W., 5853-55-57-59, 2 story brick stores and flats; M. Mattson, owner; G. E. Pearson, arch.; H. A. Freevel, mas. | 35,000 |
| Francisco-av., N., 2741, 2 story brick flats; John Vercruysee, owner and carp.; G. E. Pearson, arch.; Edbrooke & Gildemeister, mas. | 25,000 |
| Keating-av., N., 3123, 2 story brick residence; Brahm & Swanson, owner and carp.; G. E. Pearson, arch.; Val Watzo, mas. | 15,000 |
| La Salle-st., S., 9008, 2 story brick community house; Board of Trustees, Salem Baptist church, owner; John W. Miller, arch.; Culper & Maurice, mas. and carps. | 17,200 |
| Irving Park-blvd., 4823-25, 3 story brick billiards and bowling; Schueneman Recreation corporation, owner; Michaelson & Rognstad, archs.; Aaron Miller, mas. and carp. | 75,000 |

## Federal Action Taken Against Tobacco Co.'s

Washington, D. C., Sept. 28.—The federal trade commission today issued a formal complaint against the American Tobacco company, P. Lorillard company, and the Association of Wholesale Tobacconists of Milwaukee charging "unfair methods of competition in the maintenance of resale prices."

The complaint alleges further that the respondents entered into agreement among themselves to fix and maintain certain uniform prices at which their tobacco products should be resold, and that they refused to sell to sub-jobbers who would not agree to resell their products at the prices fixed by the respondents. The companies and the association are given thirty days in which to file answers to the commission's complaint after which, it was announced, the cases would be tried on their merits.


We Offer

Cudahy Packing Co.
S/F 5½% Gold Debentures to yield about 5½%

Kansas Gas & Electric Co.
6% Gold Debenture Bonds (non-callable for 25 years) Yield 6.60%

Sinclair Pipe Line Company
Twenty Year Sinking Fund 5% Gold Bonds to yield over 5.40%

Circulars on request

Hord, Fitzsimmons & Co.
Investment Bankers
137 South La Salle Street, CHICAGO
Phone: Randolph 3415



LOANS · THE MORRIS PLAN · SAVINGS

How would you feel if your debts were all grouped in one place?

The Chicago
Morris Plan Bank
A STATE BANK
21 North La Salle Street
Capital $1,000,000.00



Why—

bother yourself with unnecessary worries or take unnecessary chances, when you know that "Recommended by Lackner, Butz and Company means a safe investment"

Send the attached coupon for list of safe 7% First Mortgage Bonds.

LACKNER, BUTZ AND COMPANY
CONWAY BUILDING 111 W. WASHINGTON ST. CHICAGO

Gentlemen:
I would be interested to receive your list of safe 7% First Mortgage Bonds.
Name ____________
Address ____________
City ____________ State ____________



EXEMPT FROM ALL FEDERAL INCOME TAXES

$100,000
East St. Louis, Illinois
PARK DISTRICT
5% BONDS

Due Serially 1932-1942

Principal and semi-annual interest payable in Chicago, Illinois. Bonds may be registered as to principal and interest.

Denomination $1,000

FINANCIAL STATEMENT

Assessed Valuation ........ $28,040,517
Total Bonded Debt (including this issue) ........ 759,000
Population (1920 census) ........ 66,740

These bonds are a direct, general obligation of the entire Park District, which includes the entire City of East St. Louis, and are payable from unlimited ad valorem taxes levied against all the taxable property therein.

Legality approved by Messrs. Chapman, Cutler & Parker, Chicago, Ill.

Price to Yield 4.35%

R. M. GRANT & CO.
Incorporated
NEW YORK CHICAGO BOSTON
Telephone Randolph 1072



NEW ISSUE

$3,000,000
California Joint Stock Land Bank
(San Francisco)
Operating in California and Oregon
5% Bonds

ISSUED UNDER THE FEDERAL FARM LOAN ACT.

$2,000,000 dated May 1, 1922. Due May 1, 1952
$1,000,000 dated Nov. 1, 1922. Due Nov. 1, 1952

Redeemable at par and accrued interest on any interest date after ten years from date of issue. Coupon bonds fully registerable and interchangeable. Denomination $1,000. Interest payable semi-annually, May 1 and November 1. Principal and interest payable at the California Joint Stock Land Bank or through the Bank's fiscal agency in New York City.

LEGAL INVESTMENT FOR ALL FIDUCIARY AND TRUST FUNDS UNDER THE JURISDICTION OF THE FEDERAL GOVERNMENT AND ACCEPTABLE AS SECURITY FOR POSTAL SAVINGS AND OTHER DEPOSITS OF GOVERNMENT FUNDS.

EXEMPT FROM FEDERAL, STATE, MUNICIPAL AND LOCAL TAXATION.

These bonds are obligations of the California Joint Stock Land Bank and are collaterally secured by either first mortgages on farm lands or United States Government Bonds or Certificates of Indebtedness. The liability of the Bank's shareholders is double the amount of their stock.

The Bank operates under Federal charter and Government supervision. The issuance of its bonds and the collateral pledged as security have been approved by the Federal Farm Loan Board, a bureau of the Treasury Department of the United States Government.

These bonds are prepared and engraved by the Treasury Department. The Act under which they are issued provides that: "Farm Loan Bonds issued under the provision of the Act shall be deemed and held to be instrumentalities of the Government of the United States, and as such they and the income derived therefrom shall be exempt from Federal, State, Municipal and Local Taxation."

By a decision of the Supreme Court of the United States, rendered February 28, 1921, the constitutionality of this Act and the tax exemption features of these bonds were fully sustained.

PRICE 103 AND INTEREST

To Yield Over 4.60 Per Cent to Optional Maturity and 5 Per Cent Thereafter.

William R. Compton Co.
CHICAGO

Halsey, Stuart & Co.
Incorporated
CHICAGO

Harris Trust & Savings Bank
CHICAGO

Bank of Italy
SAN FRANCISCO

All statements herein are official, or based on information which we regard as reliable, and are the data upon which we have acted in the purchase of these bonds.



Exempt from Federal Income Tax

City of Chicago
4% Gold Bonds

These bonds are issued for bridge construction, street lighting and improvement purposes and are a direct obligation of the entire city, payable principal and interest from taxes levied against all the taxable property therein.

PRICES
100 and interest—1924 maturity
99⅞ and interest—1925 to 1941

JELKE, HOOD & CO.
Bonds for Investment
208 South La Salle Street, Chicago
Telephone Harrison 9641
NEW YORK PHILADELPHIA



The bonds we sell are the ones we ourselves have bought

Maturities

MUNICIPAL bonds, because of their varied maturities, make possible the distribution of one's funds to the utmost convenience. Your investment position in this respect can perhaps be improved by exchanges.

Send for Circular

H. D. FELLOWS COMPANY
Investment Bonds
29 South La Salle Street . Chicago

We Specialize in Municipal Bonds

SAVINGS

you feel
ots were
in one

cago
an Bank
ANK
alle Street
0,000.00

yourself with
ssary worries
unnecessary
s, when you
hat "Recom-
d by Lackner,
nd Company
a safe in-
ent"

R. BUTZ
MPANY
ASHINGTON ST.
ICAGO

eive your list of safe 7% First

State

ERAL INCOME TAXES
000
is, Illinois
STRICT
NDS
1932-1942
payable in Chicago, Illinois.
o principal and interest.
$1,000
TATEMENT
.....$28,040,517
issue)..... 759,000
sus)........66,740
al obligation of the entire Park
City of East St. Louis, and are
m taxes levied against all the
n, Cutler & Parker, Chicago, Ill.
ld 4.35%
T & CO.
GO BOSTON
dolph 1072

bonds, because of
d maturities, make
stribution of one's
tmost convenience.
nt position in this
rhaps be improved
for Circular
OWS COMPANY
ment Bonds
e Street . Chicago
We Specialize in Municipal Bonds


# STOCKS RECOVER AFTER A DECLINE; BONDS UNSTEADY

## YESTERDAY'S AVERAGES

| | High. | Low. | Close. | Net change. |
|---|---|---|---|---|
| 25 railroads | 67.05 | 66.18 | 66.33 | + .01 |
| 25 industrials | 104.91 | 103.05 | 104.08 | + .05 |
| 50 stocks | 85.98 | 84.61 | 85.35 | + .03 |

**The New York Times.**

NEW YORK, Sept. 28.—[Special.]—The influences which governed the course of financial values today were divergent in character, making it somewhat less easy than heretofore to ascribe any single cause.

The bond market as a whole was more unsettled than the stock market. Prices of stocks recovered at the last, leaving perhaps half of them slightly higher than at the previous day's close. This would seem to indicate that the confused political situation in southeastern Europe had somewhat lost its force as an immediate influence on financial sentiment. The decline in French government bonds was checked on the Paris bourse, and although both French and British loans sold lower on the New York stock exchange, they merely joined in the general movement of the market.

**Foreign Exchange Recovers.**

Even in the foreign exchange market an early decline was followed by recovery which left most of the European rates pretty much where they had closed on Wednesday.

Along with the recovery in other exchange rates late in the day, the German mark went slightly above its final price of the day before. This was in spite of a statement by the Reichsbank showing further issue of 19,080,000,000 marks in the third week of September, which makes an increase of 35 per cent within a month, and of more than 50 per cent since the end of July. But the mark's meteoric collapse in the "currency panic" of the third week of August was a measure of future as well as past conditions.

**Reason for Bond Reaction.**

It is presumably the market's realization of the large impending operation by the United States treasury, which has caused the reaction of investment bonds. The treasury gave ample notice of its purposes. There was no reason, therefore, why the market should have been taken by surprise. But even the investing community is sometimes forgetful of such warnings. The real question which will have to be determined is the extent to which the new loans will call for new capital or will merely amount to exchange of old securities for new.

Today's money market was fractionally firmer, with a slight advance in mercantile paper rates. This, however, is nothing more than would be expected at this time; it leaves the rate at a low figure.

## STOCK EXCHANGE GIVES NEW RULES TO SPECIALISTS

New York, Sept. 28.—[Special.]—Two resolutions, throwing further precautions about the actions of stock specialists on the floor of the New York stock exchange, have been adopted by the board of governors. One resolution adopted by the governors provides that "a member of the exchange while acting as a broker, either as a specialist or otherwise, may take or supply stock on orders which have been accepted by him for execution from another member or stock exchange firm, provided the price at which the stock is taken or supplied is justified by the conditions of the market, and provided that the member of the firm giving the order, or a broker authorized to act for such member or firm, having been notified as soon as possible, accepts the trade and reports it."

The committee also adopted the following: "That in the opinion of the committee of arrangements, when a member of the exchange either takes the book of a specialist temporarily, or an order from any member, he shall, while he is in possessian of that book or order, and for the balance of that particular day stand in the same relationship to the book or order as the specialist or other member himself."

## FINANCIAL NOTES

Details of the proposed melon to be declared by the Standard Oil company of New York is expected to be mailed to stockholders of the company within the next thirty-six hours, according to reports. Directors of the company are scheduled to meet today and it is expected that final action will be taken on the proposed plans of the board. No semi-official information was obtainable in stock market circles as to what form of melon will be announced, but it is generally believed that the company's capital stock will be split up into shares of $25 par value and at the same time new stock will be distributed to stockholders in the form of a bonus. If the plan is similar to the one proposed in the autumn of 1920 the stock dividend will amount to 200 per cent.

It was reported that one of the largest and most influential of the London banks has under consideration the opening of a branch office in New York and of transacting all of its business with New York under its own roof, rather than through a correspondent.

The question uppermost among speculators yesterday was whether or not the reaction is over, and the statisticians were busy figuring up the total results. They show that the extent of the present decline has been just a fraction more than 5½ points for the average. The high point was 90.23, reached on Sept. 11. The low point yesterday was 84.61.

An issue of $1,500,000 American Wire Fabrics corporation first mortgage 7 per cent twenty year sinking fund gold bonds series "A," due Sept. 1, 1942, will be offered today at par and accrued interest by a syndicate including E. H. Rollins & Sons and Spencer Trask & Co.

**TO ENTERTAIN BANKERS.**

Chicago bankers will entertain at an informal dinner at the Congress hotel tonight the visiting bankers who are on their way to attend the annual convention of the American Bankers' association at New York next week.


**SUPERIOR STEEL CORPORATION**

September 25, 1922.

At the regular meeting of the Directors of the Superior Steel Corporation a quarterly dividend of 2% was declared on the First Preferred Stock, payable November 15, 1922, to stockholders of record, November 1, 1922.

C. D. CLANEY, Secretary

**WESTERN POWER CORPORATION**

The Board of Directors have declared a quarterly dividend of one and one half [1½%] per cent on the Preferred Stock, payable October 16, 1922 to stockholders of record at the close of business September 30, 1922.

F. M. TOMPKINS, Treasurer.


## NEW YORK CURB STOCKS

Thursday, Sept. 28, 1922.

**INDUSTRIALS.**

| | Sales. | High. | Low. | Close. |
|---|---|---|---|---|
| Acme Coal | 1,300 | .63 | .59 | .59 |
| Acme Packing | 2,000 | .38 | .36 | .36 |
| Amal Leather | 2,900 | 14 | 12¾ | 13 |
| Brk City R R | 7,600 | 10¼ | 9⅞ | 9⅞ |
| Buddy Buds | 1,300 | 1⅛ | 1⅛ | 1⅛ |
| Car Light | 4,800 | 2⅜ | 1⅜ | 2⅜ |
| Garl S S rts, w i | 4,000 | .05 | .05 | .05 |
| Chicago Nipple | 1,100 | 4½ | 3¾ | 4½ |
| Do B | 100 | 3½ | 3½ | 3½ |
| Cont Motors | 1,700 | 9¾ | 9¾ | 9¾ |
| Curtiss Aero | 1,100 | 6¼ | 6 | 6 |
| Durant Motors | 1,100 | 44¼ | 43¾ | 43¾ |
| Grant Motor | 1,000 | .42 | .42 | .42 |
| Heyden Chem | 1,100 | 1½ | 1⅜ | 1⅜ |
| Kuppenheim, w i | 100 | 35 | 35 | 35 |
| Do pfd, w i | 300 | 100 | 100 | 100 |
| Mercer Motors | 600 | 3 | 2⅝ | 2⅝ |
| Do v t ctf | 900 | 2⅝ | 2⅝ | 2⅝ |
| Prima Radio | 10,800 | 1⅜ | 1⅛ | 1⅜ |
| Radio Corp | 6,000 | 4⅝ | 4¼ | 4⅝ |
| Do pfd | 4,000 | 3¾ | 3⅛ | 3½ |
| Schulte Stores | 1,400 | 53 | 52½ | 53 |
| South C & I | 4,000 | .46 | .42 | .45 |
| Stutz Motor | 1,600 | 19¾ | 18¼ | 19 |
| Swift Intl | 100 | 23 | 23 | 23 |
| St Law Feld | 700 | 10½ | 10 | 10¼ |
| Tob Prod Exp | 500 | 7 | 6¼ | 6¾ |
| Tuton F M P, w i | 600 | 22 | 22 | 22 |
| Technicolor Prod | 900 | 25½ | 25¼ | 25¼ |
| Un Profit Share | 700 | 6½ | 6½ | 6½ |
| U S Light & H | 8,800 | 1⅛ | 1⅛ | 1⅛ |
| Do pfd | 600 | 1⅜ | 1⅜ | 1⅜ |
| U Retail Candy | 11,700 | 7 | 6⅞ | 7 |

**STANDARD OILS.**

| | Sales. | High. | Low. | Close. |
|---|---|---|---|---|
| Anglo-Am Oil | 1,000 | 20¼ | 20 | 20 |
| Atlantic Lobos | 500 | 9¾ | 9 | 9¾ |
| Imp Oil Canada | 6,756 | 112¾ | 111¼ | 112 |
| Ohio Oil | 60 | 309 | 305 | 305 |
| Stand O of Ind | 27,500 | 118¼ | 116⅜ | 116⅞ |
| Do of Ky new | 1,000 | 108 | 107⅛ | 107⅞ |
| Do of N Y | 1,320 | 550 | 523 | 540 |
| S O Kas | 10 | 594 | 594 | 594 |
| Vacuum Oil | 270 | 528 | 515 | 520 |

**INDEPENDENT OILS.**

| | Sales. | High. | Low. | Close. |
|---|---|---|---|---|
| Am Fuel Oil pr | 500 | 1⅜ | 1⅜ | 1⅜ |
| Ark Nat Gas | 100 | 9½ | 9½ | 9½ |
| Boston Wyom | 1,600 | .95 | .90 | .90 |
| Carib Synd | 600 | 6 | 5⅜ | 5⅞ |
| Cities Service | 135 | 197 | 196 | 196¼ |
| Do pfd | 900 | 70¼ | 69⅝ | 69⅝ |
| Cons Royalty | 500 | 1¼ | 1⅛ | 1⅛ |
| Creole Synd | 800 | 38 | 38 | 38 |
| Cushing Petrol | 4,000 | .04 | .03 | .03 |
| Darby Pet | 1,100 | 1 | .75 | .75 |
| Eng Petroleum | 7,000 | .22 | .21 | .22 |
| Equity Pet pr | 1,000 | 14⅝ | 14⅝ | 14⅝ |
| Federal Oil | 4,500 | 1⅛ | 1 | 1 |
| Gilliland Oil | 11,000 | 4½ | 4¼ | 4½ |
| Glenrock Oil | 1,000 | 1⅛ | 1⅛ | 1⅛ |
| Gulf Oil, w i | 700 | 63¾ | 61½ | 62¾ |
| Hudson Oil | 10,000 | .15 | .14 | .15 |
| Int Petroleum | 3,300 | 21⅜ | 20⅝ | 20⅞ |
| Keystone Ranger | 1,000 | 45 | 45 | 45 |
| Lance Creek | 4,000 | 3 | 3 | 3 |
| Lyons Petrol | 700 | .74 | .72 | .72 |
| Maracaibo Oil | 2,300 | 17¾ | 17½ | 17¾ |
| Magnolia Pet | 2,000 | 240 | 215 | 230 |
| Mexico Oil | 4,100 | 1⅜ | 1⅛ | 1¼ |
| Mutual Oil | 18,500 | 11⅝ | 11⅜ | 11⅝ |
| New Eng Fuel | 1,100 | 79½ | 78 | 79 |
| New York Oil | 800 | 22½ | 22 | 22¼ |
| Noble Oil | 1,000 | .19 | .19 | .19 |
| N Am O & R | 800 | 2¼ | 2¼ | 2¼ |
| Omar Oil | 1,800 | 1⅛ | 1⅝ | 1⅛ |
| Red Banks Oil | 6,000 | .21 | .21 | .21 |
| Seab O & G | 1,000 | 1⅝ | 1½ | 1⅝ |
| Simms Petrol | 5,100 | 10⅞ | 9⅞ | 10⅝ |
| South P & Ref | 1,000 | .17 | .17 | .17 |
| Sou States Oil | 1,300 | 18⅝ | 18¼ | 18⅝ |
| Texon O & Land | 830 | .52 | .49 | .52 |
| Turman Oil | 2,400 | 1⅛ | 1¼ | 1⅛ |
| Wilcox Oil | 1,000 | 6¼ | 6 | 6 |
| Y Oil & Gas | 1,000 | 12 | 12 | 12 |

**MINING.**

| | Sales. | High. | Low. | Close. |
|---|---|---|---|---|
| Belcher Div | 3,000 | .02 | .02 | .02 |
| Do Ext | 1,000 | .05 | .05 | .05 |
| Big Ledge | 17,000 | .10 | .08 | .10 |
| Bos & Mon Dev | 6,000 | .10 | .09 | .10 |
| Do con | 10,600 | .85 | .82 | .82 |
| Caled Mng Co | 2,000 | .07 | .07 | .07 |
| Canada Cop | 3,000 | .02 | .02 | .02 |
| Candelaria Mng | 19,000 | .45 | .43 | .44 |
| Canario | 300 | 2¾ | 2¾ | 2¾ |
| Cons Copper | 7,500 | 4⅝ | 4⅜ | 4⅝ |
| Cortez Silver | 2,100 | 1¼ | 1⅛ | 1¼ |
| Cresson Gold | 1,500 | 2⅛ | 2⅝ | 2⅛ |
| El Salvador | 13,000 | .08 | .08 | .08 |
| Emma Sil Mns | 7,000 | .02 | .02 | .02 |
| Eureka Croesus | 103,000 | .34 | .25 | .30 |
| Fortuna | 10,000 | .13 | .10 | .11 |
| Goldfield Cons | 1,000 | .07 | .07 | .07 |
| Gold Develop | 36,000 | .15 | .10 | .13 |
| Gold Blue Bell | 1,000 | .02 | .02 | .02 |
| Gold Deep | 3,000 | .06 | .06 | .06 |
| Hard Shell Min | 2,000 | .07 | .07 | .07 |
| Harmill Div Min | 3,000 | .08 | .07 | .08 |
| Howe Sound Co | 800 | 3¼ | 3 | 3 |
| Inde Lead Mines | 8,500 | .54 | .50 | .50 |
| Jumbo Extension | 1,000 | .06 | .06 | .06 |
| Lone Star | 23,000 | .09 | .08 | .09 |
| Marsh Mines Con | 5,000 | .12 | .12 | .12 |
| Mohican Copper | 2,000 | .25 | .23 | .23 |
| Morington | 21,000 | .03 | .01 | .02 |
| Nabob Min | 2,000 | .05 | .05 | .05 |
| National Tin | 5,000 | .24 | .23 | .23 |
| Nevada Ophir | 1,000 | .20 | .17 | .20 |
| Nev Silv Horn | 2,000 | .04 | .04 | .04 |
| New Dominion | 1,200 | 3⅝ | 3¼ | 3⅝ |
| McNamara Cres | 5,000 | .10 | .08 | .09 |
| Nipissing | 900 | 6⅝ | 6¼ | 6⅝ |
| N Y Porcupine | 4,500 | .60 | .50 | .60 |
| Park Utah | 500 | 5⅝ | 5⅝ | 5⅝ |
| Ray Hercules Mi | 1,000 | 1⅝ | 1⅜ | 1⅝ |
| Red Hills | 70,000 | .05 | .04 | .04 |
| Rex Con | 4,000 | .08 | .07 | .08 |
| Silver Horn | 1,000 | .06 | .06 | .06 |
| So Am P&G | 1,000 | 4½ | 4½ | 4½ |
| Sandstorm K | 24,000 | .05 | .04 | .05 |
| Sil Am M | 1,000 | .12 | .12 | .12 |
| Sil King Div | 1,000 | .03 | .03 | .03 |
| Spearhead | 67,000 | .12 | .10 | .11 |
| Suth Div | 1,000 | .01 | .01 | .01 |
| Tech Hughes | 6,000 | .90 | .87 | .87 |
| Tonopah Cash B | 1,000 | .10 | .10 | .10 |
| Tonopah Divide | 1,800 | .78 | .77 | .78 |
| Tonopah Extn | 5,600 | 2⅛ | 2⅛ | 2⅛ |
| Tom Gypsy Queen | 2,000 | .02 | .02 | .02 |
| Trinity Cop Co | 100 | 14 | 14 | 14 |
| Tuolumne Cop | 800 | .58 | .55 | .55 |
| Unity Gold | 200 | 3½ | 3⅜ | 3⅛ |
| United Eastern | 6,600 | 116 | 116 | 116 |
| W Do Con M Ltd | 15,000 | .18 | .17 | .17 |
| West End Cons | 5,900 | 1⅛ | 1⅛ | 1⅛ |
| White Caps Min | 1,000 | .12 | .12 | .12 |

**BONDS.**

| No. thous. | | High. | Low. | Close. |
|---|---|---|---|---|
| 18 | Anaconda Copper 6s | 102¼ | 101⅞ | 102⅛ |
| 10 | Anglo-Am Oil 7½s | 103⅝ | 103½ | 103⅝ |
| 4 | Armour & Co 7s | 104⅞ | 104⅝ | 104⅝ |
| 17 | Beth Steel 7s 1923 | 106⅛ | 106⅝ | 106⅝ |
| 12 | Beth Steel 7s 1935 | 102⅜ | 102½ | 102½ |
| 13 | Bklyn Un Gas 6s | 106 | 105½ | 105½ |
| 25 | Can Nat Railway 5s | 99⅝ | 99⅝ | 99¾ |
| 16 | Cent Steel 8s | 107½ | 107 | 107¼ |
| 10 | Con Gas Balt 6s | 105¼ | 104½ | 104½ |
| 48 | Cons G B 5½s | 100⅝ | 100⅝ | 100⅝ |
| 13 | Deere & Co 7½s | 102 | 101⅝ | 101⅝ |
| 44 | Det City Gas 6s | 102½ | 102 | 102½ |
| 10 | Hood Rubber 7s | 100½ | 99½ | 100 |
| 7 | Interboro R T 8s '22 | 95 | 94⅝ | 94⅝ |
| 14 | Interboro R T 8s ctf | 95¼ | 95 | 95⅛ |
| 47 | Kas Gas & El 6s | 98½ | 98 | 98½ |
| 48 | Kan City P & L 5s | 93¼ | 93 | 93 |
| 11 | Kennecott Cop 7s | 105 | 104⅞ | 104⅞ |
| 1 | Kings Co El 6½s | 100⅞ | 100⅞ | 100⅞ |
| 26 | Laclede Gas 7s | 101½ | 101 | 101 |
| 16 | Libby McN&Libby 7s | 102⅝ | 102 | 102 |
| 6 | Ligget-Winch 7s | 103½ | 103¼ | 103¼ |
| 1 | Manitoba 7s | 99 | 99 | 99 |
| 7 | Morris & Co 7½s | 106½ | 106¼ | 106¼ |
| 2 | Nat Acme 7½s | 98⅝ | 98⅝ | 98⅝ |
| 1 | Nat Leather 8s | 100⅝ | 100⅝ | 100⅝ |
| 4 | N Y N H&H 7s | 85 | 85 | 85 |
| 7 | Phil El 5½s | 12¼ | 12¼ | 12¼ |
| 25 | Pub Sv Cor of NJ 7s | 103½ | 103¼ | 103¼ |
| 16 | Robert Gair 7s | 99⅝ | 98½ | 98½ |
| 20 | Sears Roeb 7s 1923 | 101½ | 101¼ | 101½ |
| 52 | Sheff Farms 6½s, w i | 101⅝ | 100⅞ | 101¼ |
| 47 | Sug States Orient 7s | 99½ | 98½ | 98⅝ |
| 30 | Sinclair Pipe L 5s, w i | 95 | 95 | 95 |
| 1 | Solvay & Cie 8s | 106⅝ | 106⅝ | 106⅝ |
| 6 | Southw Bell Tel 7s | 103 | 102⅞ | 103 |
| 5 | St Oil NY 7s 1925 | 105¼ | 105 | 105 |
| 2 | St Oil N Y 7s 1927 | 106⅝ | 106⅝ | 106⅝ |
| 1 | St Oil N Y 7s 1930 | 108⅝ | 108⅝ | 108⅝ |
| 1 | St Oil N Y 7s 1931 | 109⅝ | 109⅝ | 109⅝ |
| 2 | St Oil N Y 6½s | 109⅝ | 109⅝ | 109⅝ |
| 2 | Sun Oil 7s | 102½ | 102½ | 102½ |
| 7 | Swift & Co 7s 1925 | 101⅝ | 101¼ | 101¼ |
| 13 | Swift & Co 7s 1931 | 102⅞ | 102⅞ | 102⅞ |
| 12 | Un Oil Calif 6s | 101⅜ | 101⅜ | 101⅜ |
| 7 | Un Oil Prod 8s | 99½ | 98 | 99 |
| 4 | Un Rys of Hav 7½s | 105⅞ | 105¾ | 105⅞ |
| 20 | Vacumm Oil 7s | 109 | 108⅝ | 108⅝ |
| 3 | Western Elec 7s | 102⅛ | 101⅞ | 102⅛ |

**FOREIGN.**

| No. thous. | | High. | Low. | Close. |
|---|---|---|---|---|
| 25 | Argentine 7s 1923 | 100½ | 100¼ | 100¼ |
| 3 | Can Steamship 7s | 96¼ | 96 | 96 |
| 102 | King Netherlands 6s | 94⅝ | 94 | 94⅝ |
| 23 | King Serb Croats 8s | 92 | 92 | 92 |
| 1 | Mexico Gov 5s | 16½ | 16½ | 16½ |
| 143 | N Y N H Fr 7s | 71 | 69⅞ | 69⅞ |
| 17 | Swiss 5½s | 104½ | 104½ | 104½ |

**STANDARD OIL SUBSIDIARIES.**

| | Bid. | Asked. | | Bid. | Asked. |
|---|---|---|---|---|---|
| Buckeye | 96 | 98 | Borne Scry | 440 | 470 |
| Contl | 143 | 147 | Cheseboro | 200 | 205 |
| Cumberland | 150 | 155 | Crescent | 35 | 37 |
| Galena Com | 54 | 56 | Eureka | 95 | 98 |
| Ind Pipe | 93 | 98 | Ill Pipe | 173 | 177 |
| N Y Trans | 170 | 175 | Nat Tran | 26 | 27 |
| Prairie Pipe | 266 | 270 | Nor Pipe | 109 | 112 |
| S W Pa Pipe | 62 | 65 | Prairie Oil | 640 | 650 |
| S O Kas | 585 | 595 | Solar | 370 | 380 |
| S O Neb | 185 | 195 | Washn Oil | 20 | 25 |
| S O Ohio | 490 | 500 | | | |

## RAILROAD EARNINGS

**ILLINOIS CENTRAL.**

| For August— | 1922. | 1921. |
|---|---|---|
| Operating revenues | $15,727,039 | $13,969,381 |
| Operating income | 2,146,384 | 1,282,507 |
| From Jan. 1— | | |
| Operating revenues | 107,466,104 | 105,908,925 |
| Operating income | 15,294,652 | 12,215,778 |

**CHICAGO, MILWAUKEE & ST. PAUL.**

| For August— | | |
|---|---|---|
| Operating revenues | 14,272,930 | 14,381,659 |
| Operating income | 2,465,275 | 1,982,974 |
| From Jan. 1— | | |
| Operating revenues | 98,124,034 | 94,348,779 |
| Operating income | 9,416,963 | 3,188,918 |


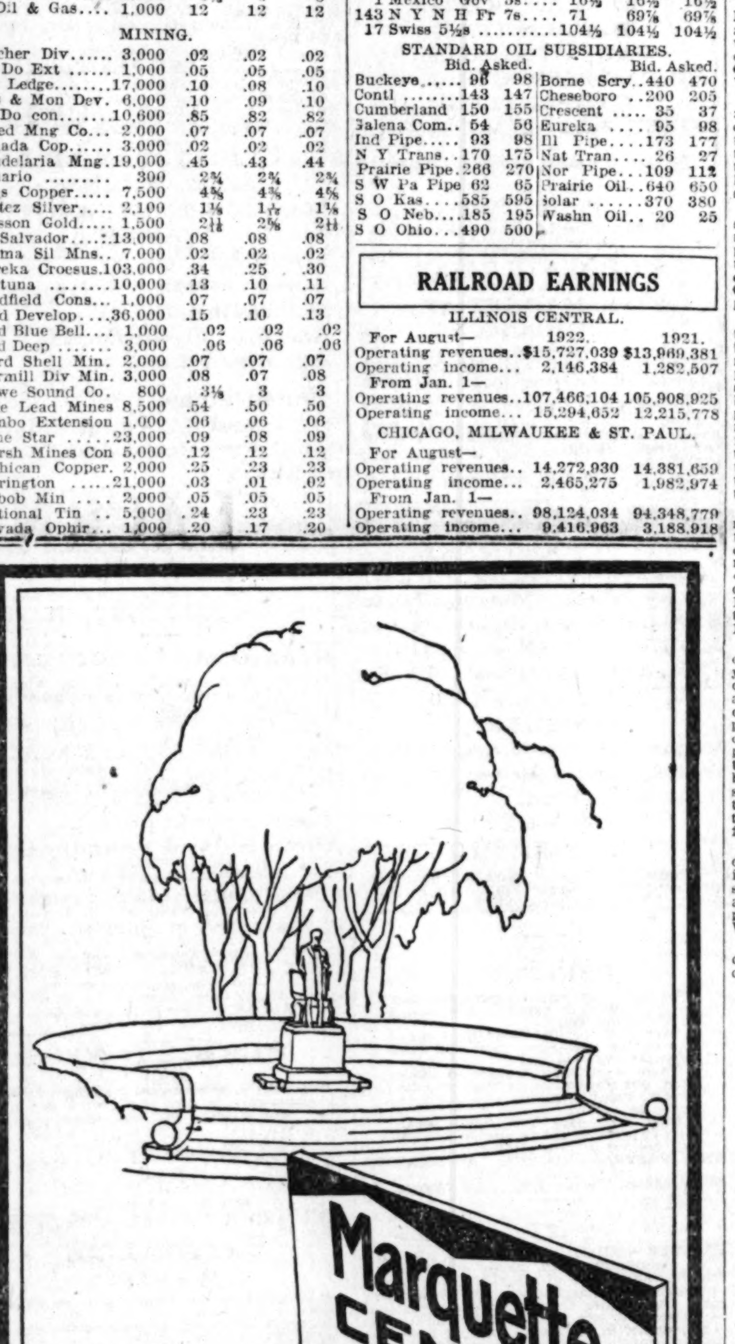


WHAT character is to a man, a policy is to a company. Since our inception thirty years ago we have never swerved from our purpose to market, at a moderate profit, the best cement it is possible to make.

Marquette Cement Manufacturing Co.
Marquette Building, Chicago


## United States District Court

SOUTHERN DISTRICT OF NEW YORK
IN THE MATTER OF
EMIL W. WAGNER, ERNEST TIETGENS, CHARLES A. JOHNSON and FRANK DONALDSON, individually and as members of the firm of E. W. WAGNER & CO., and the firm of E. W. WAGNER & CO.,
Alleged Bankrupts. } No. 31248

On reading and filing the annexed petition of John S. Sheppard, verified the 28th day of August, 1922, and upon all the papers and proceedings had and taken herein: and On motion of Hays, Hershfield & Wolf, attorneys for the petitioner herein,

I DO HEREBY ORDER all creditors of the above named bankrupts, who have not waived their property rights, and all other persons, firms or corporation claiming moneys, stocks, bonds and securities and other property, or any interest therein, or in the proceeds thereof, in the possession, custody and control of the petitioner herein, or to which he or any trustee in bankruptcy herein may be entitled, to show cause at a Stated Term of the United States District Court for the Southern District of New York, to be held at the Post Office Building, in the Borough of Manhattan, City of New York, on the 27th day of October, 1922, at 2 o'clock in the afternoon of that day, or as soon thereafter as counsel may be heard, why an order should not be made and entered herein:

(a) Directing all said creditors, persons, firms and corporations to file their said claims against said moneys, stocks, bonds, securities or other property, or the proceeds thereof, on or before the first day of December, 1922; and further

(b) Directing that the determination of all claims so made be referred to a Special Master for hearing testimony and report; and further

(c) Directing that all persons, firms or corporations who shall fail to file such claims on or before the first day of December, 1922, be forever barred and foreclosed from making or asserting any claim, title or ownership in or to any of said moneys, bonds, stocks, securities or other property, or any part thereof; and further

(d) Directing that all creditors or claimants who have heretofore instituted reclamation proceedings herein be directed to intervene herein, and that the petition or affidavits in said reclamation proceedings be made and considered as claims filed pursuant to this order; further

(e) Ordering that the petitioner have such other and further relief as to the court may seem just and proper.

Sufficient reason appearing therefor, it is ORDERED that service of this order to show cause and the annexed petition be made by mailing a copy thereof to all creditors of the above named bankrupts and other persons interested herein whose names appear on the books of the above named bankrupts at the addresses thereon, on or before the 25th day of September, 1922, by publishing the same in the New York Times and Chicago Tribune once a week for two successive weeks, the last publication to be not later than October 21st, 1922, which shall be and is hereby declared to be due, timely and sufficient service hereof.

AUGUSTUS N. HAND, U. S. D. J.

## United States District Court

SOUTHERN DISTRICT OF NEW YORK
IN THE MATTER OF
EMIL W. WAGNER, ERNEST TIETGENS, CHARLES A. JOHNSON and FRANK DONALDSON, individually and as members of the firm of E. W. WAGNER & CO., and the firm of E. W. WAGNER & CO.,
Alleged Bankrupts. } No. 31248

To the Honorable Judges of the United States District Court for the Southern District of New York:

The petition of John S. Sheppard respectfully shows to this Court and alleges:

That heretofore and on the 30th day of December, 1921, a petition praying that the above named bankrupts be adjudged involuntary bankrupts was filed in the office of the Clerk of the United States District Court for the Southern District of New York.

That thereafter your petitioner was duly appointed Receiver of the goods, assets and effects of the said bankrupts and duly qualified as such by filing his bond as Receiver in this Court, which was duly approved, and he thereupon entered upon the performance of his duties and has continued to perform the same.

That on the 30th day of December, 1921, several hours after the petition in bankruptcy was filed in this Court, an involuntary petition in bankruptcy was filed in the District Court of the United States for the Eastern District of Illinois, and on said day the Central Trust Company of Illinois was appointed Receiver in Chicago.

That the bankrupts offered to their creditors a composition of 100%, payable 50% in cash and 50% in non-interest bearing notes of the Wagner Assets Realization Corporation, which said notes are payable in installments and at such times as may be fixed by the Board of Directors of the said corporation, the total of said payments to be made, however, not later than five (5) years from the date of the said notes unless the time for payment of said notes is further extended for a period of two years on the written consent of the majority in amount of the then noteholders.

That the said plan of composition was submitted to the creditors, pursuant to notice, on the 21st day of July, 1922, and was on said day duly approved and accepted by a large majority in amount and number of the creditors. That the said composition was duly confirmed on the 25th day of July, 1922, and an order confirming said composition was entered on the 2nd day of September, 1922.

That there is now in the possession, custody and control of your petitioner and your petitioner is entitled to the possession of certain moneys, stocks, bonds, securities and other assets for or against which or some of which claims have been made by certain persons, firms or corporations and proceedings have been instituted in this Court praying for an order directing the return thereof. That similar claims may hereafter be made against said moneys, stocks, bonds, securities and other assets or some part thereof by creditors who have not assented to the plan of composition or who have not filed proof of claim in dollars.

That in order to carry out the terms of the composition and to administer this estate to its final conclusion it is desirable and necessary for the said stocks, bonds, securities and other assets to be sold or transferred pursuant to the plan of composition to the Wagner Assets Realization Corporation.

That your petitioner has received certain of said moneys, stocks, bonds, securities and other assets from the following sources:

Anglo South American Bank,
American Exchange National Bank,
Brown Bros. & Co.,
Chase National Bank,
Central-Union Trust Co.,
Chatham & Phenix National Bank,
Coal & Iron National Bank,
Colonial Bank,
DeCoppet & Doremus,
Farmer's Loan & Trust Co.,
Fidelity-International Trust Co.,
Greenwich Bank,
Irving National Bank,
Kidder, Peabody & Co.,
Lincoln Trust Co. (New York),
Lincoln Trust Co. (New Jersey),
Bank of the Manhattan Company,
Metropolitan Trust Co.,
Mercantile Trust Co.,
National Park Bank,
New York Trust Co.,
North Side Bank of Brooklyn,
Public National Bank,
Seaboard National Bank,
State Bank,
L. Schepp Co.,
National Bank of Auburn, Auburn, N. Y.,
Geneva National Bank, Geneva, N. Y.,
Geneva Trust Co., Geneva, N. Y.,
National City Bank of N. Y. (42nd St. Branch),
First National Bank of Oswego, Oswego, N. Y.,
Oswego County Trust Co., Oswego, N. Y.,
Syracuse Trust Co., Syracuse, N. Y.,
First Trust & Deposit Co., Syracuse, N. Y.,
Utica City National Bank, Utica, N. Y.,
Utica Trust Co., Utica, N. Y.,
Equitable Trust Co.,
Clark Childs & Co.,

from which concerns the bankrupts obtained loans or with whom they had accounts. That divers conflicting claims have already been made to certain of the securities received by your petitioner from said sources.

That your petitioner deems it necessary and proper to the administration of this estate and to the carrying out of the plan of composition that all reclamation proceedings which may hereafter be commenced for the recovery of specific moneys, stocks, bonds, securities and the reclamation proceedings heretofore instituted be tried together and that the creditors who have already instituted reclamation proceedings be directed to intervene in this omnibus reclamation proceedings.

That there are certain moneys, stocks, bonds and securities now in the possession of the Central Trust Company of Illinois. That an application for a similar order to cover the moneys, stocks, bonds, securities in the possession of the Central Trust Company of Illinois will be made to the United States District Court for the Eastern District of Illinois.

WHEREFORE, your petitioner prays for the granting of the annexed order, for which no previous application has been made.

Dated, New York, August 28th, 1922.

JOHN S. SHEPPARD, Petitioner.

SOUTHERN DISTRICT OF NEW YORK, SS.: JOHN S. SHEPPARD, being duly sworn, deposes and says that he is the petitioner herein; that he has read the foregoing petition and knows the contents thereof, and that the same is true to his own knowledge except as to the matters therein stated to be alleged upon information and belief, and as to those matters he believes it to be true.

JOHN S. SHEPPARD.

Sworn to before me this 28 day of August, 1922.
HENRY H. KAUFMAN,
Notary Public,
N. Y. County.


$10,000,000

**State of Rio Grande do Sul**

[United States of Brazil]

Twenty-five Year 8% Sinking Fund Gold Bonds

External Loan of 1921

Coupons due October 1, 1922, of the above Bonds will be paid on presentation on and after October 2, 1922, at the office of the undersigned Fiscal Agents of the Loan, and at the offices of Lee, Higginson & Co., New York, Boston and Chicago.

LADENBURG, THALMANN & CO.
Fiscal Agents
25 Broad Street, New York

**COUPONS CASHED**

Argentine Peso Bonds
Chilean Peso Bonds
Uruguayan Peso Bonds
Danish Kroner Bonds
Norwegian Kroner Bonds

For banks, institutions and investment houses, we will cash coupons, due October 1st, of government bonds payable in above currencies at current rates of exchange, for a small collection charge.

Individual investors may forward their coupons to us through their regular dealers.

Baker, Kellogg & Co.
120 Broadway New York City

*We specialize in high grade foreign currency government bonds*


## OFFICIAL WEATHER FORECAST.

The official forecast for today and tomorrow and yesterday's table of records follow:

Ohio—Fair Friday and probably Saturday; no change in temperature.

Lower Michigan and Upper Michigan—Fair Friday and Saturday; cooler Saturday.

Wisconsin—Fair Friday and Saturday; cooler Saturday or Saturday night.

Missouri—Fair Friday; Saturday partly cloudy; cooler in northwest portion.

Iowa—Fair Friday, slightly cooler in extreme west portion; Saturday partly cloudy and cooler.

Montana—Fair Friday and Saturday; little change in temperature.

| Place of observation. State of weather. Sept. 28, 1922, 7 p. m. Central time. | Direction of wind | Temp. 7 p. m. | Highest today | Lowest last night | Precipitation 24 hours |
|---|---|---|---|---|---|
| **Eastern states—** | | | | | |
| Albany, clear | S. | 62 | 70 | 48 | ... |
| Atlanta, clear | E. | 76 | 82 | 62 | ... |
| Boston, clear | S. | 54 | 60 | 48 | ... |
| Buffalo, clear | S.W. | 64 | 68 | 56 | ... |
| Charleston, clear | N.E. | 72 | 78 | 68 | ... |
| New York, cloudy | S.E. | 60 | 68 | 58 | ... |
| Parkersburg, clear | Calm | 66 | 80 | 56 | ... |
| Philadelphia, clear | S.E. | 62 | 76 | 56 | ... |
| Pittsburgh, clear | N. | 68 | 78 | 44 | ... |
| Raleigh, fair | S. | 70 | 80 | 56 | ... |
| Washington, clear | N.E. | 64 | 80 | 52 | ... |
| **Gulf states—** | | | | | |
| Abilene, clear | S.E. | 78 | 86 | 62 | ... |
| Amarillo, clear | S.E. | 74 | 82 | 62 | ... |
| El Paso, fair | S. | 74 | 82 | 58 | .02 |
| Fort Worth, clear | S.E. | 84 | 90 | 70 | ... |
| Galveston, clear | E. | 78 | 82 | 78 | ... |
| Jacksonville, cloudy | N. | 74 | 78 | 70 | .14 |
| Miami, cloudy | E. | 82 | 86 | 72 | 1.42 |
| Mobile, fair | S. | 80 | 88 | 68 | ... |
| Montgomery, clear | E. | 80 | 90 | 64 | ... |
| New Orleans, clear | S.E. | 78 | 86 | 72 | ... |
| San Antonio, fair | S.E. | 80 | 88 | 64 | ... |
| Shreveport, clear | S. | 82 | 88 | 64 | ... |
| Tampa, fair | E. | 78 | 88 | 70 | ... |
| Vicksburg, clear | S. | 76 | 86 | 62 | ... |
| **East Central states—** | | | | | |
| Alpena, clear | N.E. | 62 | 70 | 48 | ... |
| Cairo, fair | S.W. | 74 | 84 | 60 | ... |
| Chicago, clear | E. | 67 | 70 | 59 | ... |
| Cincinnati, clear | S. | 72 | 80 | 52 | ... |
| Cleveland, clear | E. | 68 | 70 | 46 | ... |
| Detroit, clear | S. | 68 | 76 | 58 | ... |
| Escanaba, clear | S. | 62 | 66 | 50 | ... |
| Evansville, clear | S. | 76 | 82 | 60 | ... |
| Fort Wayne, clear | E. | 68 | 78 | 46 | ... |
| Grand Haven, clear | S.W. | 60 | 72 | 44 | ... |
| Grand Rapids, clear | S.W. | 64 | 76 | 46 | ... |
| Green Bay, clear | S. | 62 | 76 | 50 | ... |
| Indianapolis, clear | S.E. | 74 | 82 | 56 | ... |
| Madison, clear | S. | 66 | 76 | 48 | ... |
| Marquette, clear | S. | 66 | 78 | 50 | ... |
| Memphis, clear | N. | 74 | 88 | 60 | ... |
| Milwaukee, clear | S. | 66 | 72 | 54 | ... |
| Nashville, cloudy | E. | 72 | 82 | 60 | ... |
| Peoria, clear | Calm | 64 | 82 | 42 | ... |
| Ste. Marie, clear | S.W. | 64 | 80 | 48 | ... |
| Springfield, Ill., clear | S. | 68 | 82 | 48 | ... |
| **West Central states—** | | | | | |
| Bismarck, cloudy | N.W. | 64 | 72 | 64 | ... |
| Charles City, clear | S.E. | 70 | 78 | 46 | ... |
| Concordia, clear | S. | 80 | 88 | 58 | ... |
| Davenport, clear | E. | 70 | 82 | 48 | ... |
| Des Moines, clear | S.E. | 72 | 82 | 54 | ... |
| Devil's Lake, cloudy | N.W. | 66 | 80 | 52 | ... |
| Dodge, clear | S. | 78 | 84 | 58 | ... |
| Dubuque, clear | S. | 66 | 78 | 44 | ... |
| Duluth, clear | N.E. | 62 | 68 | 50 | ... |
| Huron, fair | S. | 80 | 84 | 54 | ... |
| Kansas City, clear | S.E. | 76 | 84 | 62 | ... |
| Keokuk, clear | S. | 72 | 82 | 50 | ... |
| Little Rock, clear | E. | 80 | 86 | 60 | ... |
| Moorhead, clear | S. | 76 | 84 | 58 | ... |
| North Platte, cloudy | S. | 78 | 88 | 58 | ... |
| Oklahoma City, clear | S.E. | 80 | 88 | 68 | ... |
| Omaha, clear | S. | 78 | 88 | 60 | ... |
| Rapid City, fair | N. | 64 | 68 | 58 | ... |
| Sioux City, clear | S. | 80 | 88 | 58 | ... |
| St. Louis, clear | N.E. | 78 | 82 | 56 | ... |
| Minneapolis, clear | S.E. | 74 | 80 | 52 | ... |
| Springfield, Mo., clear | S.E. | 74 | 82 | 62 | ... |
| Williston, cloudy | W. | 64 | 76 | 50 | ... |
| **Mountain states—** | | | | | |
| Boise, clear | W. | 62 | 64 | 38 | ... |
| Cheyenne, cloudy | W. | 64 | 72 | 54 | ... |
| Denver, clear | N.E. | 68 | 74 | 56 | ... |
| Havre, clear | W. | 60 | 66 | 46 | ... |
| Helena, clear | S.W. | 54 | 60 | 36 | ... |
| Lander, cloudy | S.W. | 60 | 70 | 44 | .02 |
| Miles City, cloudy | N.W. | 64 | 68 | 56 | ... |
| Phoenix, clear | N.E. | 86 | 92 | 70 | ... |
| Pueblo, fair | S. | 78 | 82 | 58 | ... |
| Salt Lake City, clear | N.W. | 64 | 66 | 50 | ... |
| Yellowstone Pk., clear | S.W. | 50 | 56 | 36 | ... |
| **Pacific states—** | | | | | |
| Fresno, clear | N.W. | 78 | 80 | 58 | ... |
| Los Angeles, clear | S.W. | 68 | 76 | 62 | ... |
| Portland, Ore., rain | N.W. | 60 | 64 | 54 | .10 |
| San Diego, fair | S.W. | 68 | 72 | 64 | ... |
| San Francisco, clear | W. | 64 | 72 | 56 | ... |
| Seattle, Wash., rain | N.W. | 58 | 62 | 52 | .04 |
| Spokane, cloudy | S.W. | 60 | 60 | 44 | ... |
| Walla Walla, clear | W. | 64 | 66 | 50 | .12 |
| **Canadian stations—** | | | | | |
| Battleford, clear | W. | 68 | 70 | 50 | ... |
| Calgary, fair | S.W. | 54 | 62 | 30 | ... |
| Edmonton, clear | N. | 56 | 64 | 38 | ... |
| Montreal, clear | E. | 52 | 58 | 36 | ... |
| Quebec, cloudy | W. | 48 | 54 | 30 | ... |
| Qu'Appelle, fair | W. | 58 | 70 | 54 | ... |
| Toronto, clear | E. | 58 | 72 | 48 | ... |
| Winnipeg, clear | S. | 70 | 80 | 56 | ... |

## INDEX TO CLASSIFIED ADVERTISEMENTS


| | Page. |
|---|---|
| Austion Sales | 28 |
| Automobiles | 32, 33 |
| Automobile Loans | 32 |
| Bicycles and Motorcycles | 33 |
| Billiards and Bowling | 32 |
| Board and Lodging | 29 |
| Board Wanted | 29 |
| Books and Magazines | 32 |
| Building Material | 32 |
| Business Chances | 32 |
| Business Service | 32 |
| Business Personals | 28 |
| Cameras and Kodaks | 28 |
| Castoff Clothing | 28 |
| Cemeteries | 21 |
| Clothing, Furs, etc. | 28 |
| Dancing Schools | 32 |
| Death Notices | 21 |
| Dogs, Birds, Poultry, etc. | 32 |
| Dressmaking and Millinery | 28 |
| Financial | 32 |
| Florists | 21 |
| Garages | 33 |
| Help Wanted—Male | 25, 26, 27 |
| Help Wanted—Female | 27, 28 |
| Horses and Carriages | 32 |
| Hotels | 29 |
| Household Goods | 32 |
| Household Goods Wanted | 32 |
| Instruction | 32 |
| Jewelry, Watches, etc. | 28 |
| Land Information | 31 |
| Leaseholds | 32 |
| Legal Notices | 32 |
| Light and Heavy Manufacturing | 32 |
| Lost and Found | 28 |
| Machinery and Tools | 32 |
| Mortgages | 32 |
| Monuments | 21 |
| Musical and Dramatic | 32 |
| Musical Instruments | 32 |
| Office Devices | 32 |
| Parcel Post and Express | 32 |
| Patents, Patent Attorneys | 30 |
| Pensions | 32 |
| Personal | 28 |
| Plumbing, Heating, Fixtures | 32 |
| Printing, Engraving, Binding | 25 |
| Printing Machinery and Supplies | 32 |
| Real Estate | 30, 31, 32 |
| Roommates | 29 |
| Safes | 30 |
| Sewing Machines | 25 |
| Situations Wanted | 25 |
| Stocks and Bonds | 32 |
| Store and Office Fixtures | 30 |
| Stoves | 32 |
| To Rent | 28, 29, 30 |
| Trade Schools | 27, 28 |
| Typewriters and Supplies | 32 |
| Undertakers | 21 |
| Vacuum Cleaners and Cleaning | 32 |
| Wanted—To Rent | 29, 30 |



**SEWING MACHINES.**

BARGAINS—NEARLY NEW SINGERS. Singer "66," oak dropheads, like new, $20; Singer oak dropheads, regular "shuttle" type, $15; Singer dropheads, $10; elegant cabinet sewing machines, $10 to $35; terms, $1 per week; special discount for cash; free delivery to all parts of city. 2220 S. State-st. Victory 0420.

CLOSING OUT LG. STOCK SLIGHTLY USED Singers, Whites, and other makes. No reas. offer refused. Come early for first choice. 4848 Indiana-av.

**PRINTING, ENGRAVING, BINDING.**

REDUCED PRICES FOR BETTER PRINTED Letterheads, Envelopes, Folders, Circulars, Booklets, Catalogs. Low prices. Samples free. L. Fantus, 525 S. Dearborn-st. Tel. Har. 8246.

SEND $1—200 LETTERHDS., ENVELOPES, or cards. Your moongram free. HICK & CO., Printers, 160 N. Wells. Frank. 4739.

GOOD PRINTING—LOW PRICES; CARDS, Letterheads, Envelopes, $4 per thousand. Victor Bros., 25 N. Franklin-st. Main 4271.

**SITUATIONS WANTED—MALE.**

**Bookkeepers and Clerks.**

ACCOUNTANT.

First class, exp.; college educ.; A1 ref.; wants permanent position. Address G 517, Tribune.

SITUATION WTD—A FILIPINO STUDENT desires clerical position in lawyers' office; salary is not the vital point; much pleased for interview at their convenience. 1750 W. Monroe-st. Phone Seeley 0199.

KEY PUNCHERS.

Have org. of male operators for punching, tabulating, sorting, etc., for extra evening work. Address F 284, Tribune.

SITUATION WTD — AMB. REL. YOUNG man, H. S. grad., 21 yrs., 2¼ yrs.' cler. exp., now empl., is seeking opp. to show his ability; salary $25. Address G 84, Tribune.

SITUATION WTD — SOUTH SIDE OR LOOP, young man, age 27; junior accountant and gen. office man; good ref.; salary $35 to $40 week. Address G 503, Tribune.

SITUATION WTD—AGE 27, HIGH SCHOOL graduate; 10 years' order and sales dept. experience; A1 references; loop; salary $40. Address F 128, Tribune.

SITUATION WTD — JAPANESE YOUNG man desires learn mail order business. Have experience; salary no consideration. Address F 364, Tribune.

SITUATION WTD—FILIPINO, COL. GRAD., as Spanish corr., anal. chem., map dft.; sal. $150 mo. Address E 205, Tribune.

SITUATION WTD — DO YOU NEED A bookkeeper? Work from 1 hour a week up. Rates reas. Call Rock. 6097 evenings.

SITUATION WTD — AS CASHIER, CREDITS, collections or station accountant; age 32. Address C 537, Tribune.

SITUATION WTD—BKKPR. AND ACCT., married, age 37; 15 yrs.' exp.; available at once; reas. salary. BEYER, Kildare 2634.

SITUATION WTD—MAN, 32, BKPR., OFfice and sales exp.; executive ability; good personality. Address F 141, Tribune.

SITUATION WTD—ACCOUNTANT, TO KEEP books part time. Lafayette 3625.

**Accountants and Auditors.**

BOOKS KEPT.

Expert service on audits and systems on pt. time basis; terms reas. rates. Ph. Normal 5670.

SITUATION WTD — OFFICE MGR., ACcountant; cost work; practical, energetic, capable; 20 yrs.' experience; age 40; married; now open. Address F 388, Tribune.

SITUATION WTD — COST ACCT. AND AUditor, 18 yrs.' exp.; age 41; avail. now; sal. $175-$200. Address E 463, Tribune.

SITUATION WTD—MAN, 50, EXPERT ACcountant, credit man or office mgr.; good personality; vast exp. Address A A 439, Tribune.

SITUATION WTD—C. P. A., 11 YRS.' EXP., whole or part time, small accounting firm. Address F 410, Tribune.

SITUATION WTD — AUDITS, BOOKKPG., tax matters, pub. acct.; rea. Rand. 0650.

**Executives and Managers.**

SITUATION WTD — A 24 YEAR OLD university man, law trained, an organizer in college publication work, desires permanent business connection. He is ambitious, trustworthy; has managerial ability in production, credits and advertising. Seeks executive responsibility where vision, hard work, and ability will tell. Salary $3,000. Address G 530, Tribune.

BANK MAN.

29 years old; 11 years' experience in large loop bank; 4 years as an executive; well educated, pleasing personality; producer and can handle help; best of references; immediately available for any position. Address G 538, Tribune.

MAIL ORDER EXECUTIVE.

Young man, 26, well educated, thorough knowledge of all mail order activities, desires to connect with growing institution; best references; will show results. Address G 113, Tribune.

PURCHASING DEPT.

Young man, age 36, with 5 years' experience in large meat packing industry; capable of holding executive position; willing to invest. Address E 553, Tribune.

OFFICE MANAGER,

up to date in accounting, credits, sales, and factory management; thorough, efficient, and able to get results; highest references. Address D 128, Tribune.

SITUATION WTD — GENERAL ACCOUNTant; 33 years of age; over 14 years varied experience in bookkeeping, costs and general office routine; willing and conscientious worker; possessing executive ability; will travel or leave city. Address G 77, Tribune.

SITUATION WTD—YOUNG EXECUTIVE, age 30, exp. office mgr., 3 yrs.' credits and collections and 7 yrs.' genl. banking exp., desires position in similar capacity with reliable firm. Address A F 409, Tribune.

SITUATION WTD—HARDWARE BUYER, BY man 33 years of age, buyer of tools and mill supplies. 12 years' experience. At present employed by a jobbing house. Address F 557, Tribune.

SITUATION WTD — LAW GRADUATE, 27 yrs. old, withdrawing as executive, local corporation, seeks affiliation with progressive organization; capable, experienced, honest. Address E 230, Tribune.

SITUATION WTD — SHOE MAN, EXECUtive ability in managing high grade shoe shop; pleasing personality; 14 yrs.' exp.; live wire; ref. Address G 486, Tribune.

SITUATION WTD—ACCOUNTANT AND AUditor, 15 yrs. exp. in accounting; past 5 yrs. as senior public acct. Unquestionable ref. Address F 142, Tribune.

SITUATION WTD—TO SUPERINTEND THE general maintenance of a modern office building; have years of experience in general construction work. Address F 352, Tribune.

SITUATION WTD—BY HIGH GRADE EXECUtive, who knows merchandising thoroughly, buying, selling, etc.; especially experienced in elec. prod. Address G 552, Tribune.

SITUATION WTD—OFFICE MANAGER, EXecutive ability, A1 bookkeeper, gen. office man. Address F 131, Tribune.

**Salesmen, Solicitors, Etc.**

SITUATION WTD—AM NOW EMPLOYED and traveling, but wish to make change; have large following among lumber, implement, and hardware dealers in Ill., Iowa, Wisc.; will not change for anything but highest class proposition; agricultural college edu.; 5 yrs.' selling exp.; exc. refs. Address G 78, Tribune.

SITUATION WTD — MARRIED MAN, 32 yrs. old; 12 yrs. with one firm as salesman; desires outside work, calling on trade or collecting; best ref. Address F 286, Tribune.

SITUATION WTD — STUDENT DESIRING to learn salesmanship wishes permanent position in city; salary $28 or better. Address E 243, Tribune.

SITUATION WTD — YOUNG MAN, AGE 24, Gentile, college grad., desires perm. sales connection. Address F 196, Tribune.

SITUATION WTD—SALESMAN, AGE 30, wants conn. commercial house; learn bus. then sell. Address F 135, Tribune.

SITUATION WTD—SALESMAN OF MANY years' exp. desires position as city salesman. Address G 80, Tribune.

**Professions and Trades.**

EXAMINER

ON SPECIAL ORDER CLOTHING.

Must be experienced in custom tailoring for the trade. Ask for Mr. Linden.
CONTINENTAL TAILORING CO.
600 S. Marshfield-av. Corner Harrison.

SITUATION WTD—ELECTRICIAN DESIRES position around coal mine or cement mill; 6 years' practical exp. and trade school training; understand installation, maintenance, and repair of A. C. and D. C. motors; helper's job taken if wages are right. Address G 534, Tribune.

SITUATION WTD — BY YOUNG MAN, 10 yrs. as licensed engineer in plants of 20,000 to 30,000 h. p.; electrician, machinist, and boilermaker, machinery, and boiler inspector for large insurance co. Address G 354, Tribune.

SITUATION WTD—ENGINEER, ARCHItect's superintendent, or inspector for contractor; six years' engineering experience field and office; technical graduate; age 26, married; excellent ref. Address F 279, Tribune.

SITUATION WTD—CARPENTER, ALL around, experienced, for contractor or corporation; can act as working foreman; reas. rate. Address F 385, Tribune.

SITUATION WTD — AS CONSTRUCTION foreman for elect. light, telephone or street car work; go anywhere. Address C 540, Tribune.

SITUATION WTD—COMPOSITION, LOCKUP, proof reader; perm. sit.; 48 hours. Address C 550, Tribune.

SITUATION WTD—DRAFTSMAN AND EST., wants spare time work; det. tracing and estimating. Address F 145, Tribune.

SITUATION WTD—UNDERTAKER'S ASST., middle aged; Ger.-Am., wants position; city or country. Address F 280, Tribune.

SITUATION WTD—1ST CLASS TOOLMAKer; 8 yrs.' exp. Address G 459, Tribune.

SITUATION WTD—A1 ENGINEER FOR ANY small plant. Address E 294, Tribune.

SITUATION WTD—ARCH'T'L DRAFTSMAN; neat tracer. Address F 399, Tribune.

**Clubs and Hotels.**

SITUATION WTD—COL. CHEF, OPEN FOR engagement; best ref.; congenial, economical. Address F 147, Tribune.

**Farm and Garden Help.**

SITUATION WTD—FIRST CLASS MURIAL gardener. Normal 6359. Breytuny.

**House Servants.**

SITUATION WTD—HOUSE SERVANT, JAPanese; excellent cook or butler. Best ref. Address F 396, Tribune.

SITUATION WTD — COUPLE, COLORED; cook and butler; exp.; ref. Call Victory 9039 or write James Belle, 7 E. 24th-st., city.

SITUATION WTD — EXP. CPLE., HSMAN. maid, priv. fam.; refs. Edgewater 6519.

SITUATION WTD — AS HOUSEMAN, SWEDish; exc. ref. Address G 478, Tribune.

SITUATION WTD—HOUSEMAN, SWEDISH; 10 yrs.' exp.; ref. Address G 122, Tribune.

**Coachmen, Teamsters, Chauffeurs.**

SITUATION WTD—COL. CHAUFFEUR, 9 yrs. exp., ref., state license. Doug. 5024.

SITUATION WTD—TRUCK DRIVER, MRD., 6 yrs. exp., refs. Address E 507, Tribune.

SITUATION WTD—CHAUF., COMP. MAN; prefer Gentile. Address F 379, Tribune.

SITUATION WTD — CHAUF.; 8 YRS.' EXP.; 29; any car; ref. Address F 418, Tribune.

SITUATION WTD — CHAUFFEUR, COL.; drive any car; ref. Ken. 6617. J. Nickerson.

SITUATION WTD—CHAUFFEUR, 7 YEARS' exp.; A1 mechanic. Ph. Republic 5021.

SITUATION WTD—COLORED CHAUFFEUR, 7 years' exp. Douglas 9157.

**SITUATIONS WANTED—MALE.**

**Coachmen, Teamsters, Chauffeurs.**

SITUATION WTD — A NO. 1 MECH. AND driver, with 12 years' exp. on high grade cars, desires a good perm. pos.; 2 yrs. at last place; have best city ref.; mar., no children. Call Victory 5685 before 1 p. m. BROWN.

SITUATION WTD—BY NEAT APPEARING young man as private chauffeur; exp.; can drive any car; age 22. Joseph Hoeh, 1366 Mohawk-st.

SITUATION WTD — CHAUFFEUR, MARried, middle aged, with 8 yrs.' exp.; private or truck. Lake View 9863.

SITUATION WTD—CHAUFFEUR, MARR., col.; 10 yrs.' exp. high grade cars; can be trusted; best city ref. Boul. 8893 or 6746.

SITUATION WTD—CHAUFFEUR; POLITE, neat, col.; has own unif.; best ref. Address H X 124, Tribune.

SITUATION WTD—CHAUFFEUR AND AUTO mechanic; age 30; single; 13 yrs. exp. high grade cars; best ref. L. Davis. Ph. Canal 1220.

SITUATION WTD — 1ST CLASS COLORED chauff., marr.; make all minor repairs; 4 yrs. last place. Victory 5249.

SITUATION WTD—AM LEAVING TOWN; have capable man with 12 yrs.' city exp. on high grade cars. Call Calumet 0458.

SITUATION WTD—CHAUFFEUR-MECHANic; private high grade; single; anywhere; age 35; A1 ref. F. Corinth, Juniper 3510.

SITUATION WTD — PRIV. CHAUFFEUR, exp., refs. Call after 7 p. m. Oakland 4985-J.

SITUATION WTD — CHAUF., YG., 7 YRS.' exp., hvy. trk.; steady. N. D., 306 S. Morgan.

SITUATION WTD—PRI. CHAUF., AGE 30; 2 yrs.' last pos. Address G 338, Tribune.

**Janitors and Porters.**

SITUATION WTD—BY HIGH CLASS UNION janitor; 6 yrs. in last position; capable, steady, handy at all repair work; good ref. Wentworth 1066. 5612 Wabash.

SITUATION WTD—FLAT JANITOR, GERman, age 40; union. Ph. Belmont 1869.

SITUATION WTD—JAN. APTS. USED TO tools; licensed sta. eng. Well. 8048.

**Stenographers, Typists, Etc.**

SITUATION WTD — STENO.-DICTAPHONE opr.; $30. Address G 500, Tribune.

SITUATION WTD—EXP. STENOGR.; CORresp.; Univ. ed. Address D 81, Tribune.

SITUATION WTD — STENO.-SECY., 6 YRS.' exp., mfg. off. pfd. Juniper 5896.

**Miscellaneous.**

G'me a Chance, Will You?

I want to learn the advertising game; young man, 20; H. S. grad.; energetic, ambitious, good habits; have natural aptitude for it. 626½ Cornelia-av. Ph. Lake View 9195.

SITUATION WTD — YOUNG MAN ATTENDing college wishes employment from 5 p. m. till 12; anything considered. Address F 308, Tribune.

SITUATION WTD — WHO WILL GIVE bright, ambitious boy a chance? Wants employment after school and Saturdays. Phone Midway 2386 after 6 p. m.

SITUATION WTD—NIGHT WATCHMAN FOR bank, store or off. bldg. Address F 251, Tribune.

SITUATION WTD—SPARE TIME POSITION by young art student after school hours. Address D 471, Tribune.

SITUATION WTD — PAYING A LIVING wage; I have $3,000, business and office exp.; best ref. Address G 110, Tribune.

SITUATION WTD — MAN WITH DODGE tour. car. Call Jennings, Englewood 9254.

SITUATION WTD — YOUNG ART STUDENT, after 4:30 p. m. Address E 422, Tribune.

**Situations Wanted with Investment**

SITUATION WTD—HANDY, ACTIVE YOUNG man, 30, wants to learn upholstering trade with view of investing in business later. Address G 509, Tribune.

**Day and Contract Work.**

SITUATION WTD — DO YOU VALUE drapes and curtains? Have your windows cleaned by expert. Ph. Superior 6792.

SITUATION WTD—INTERIOR AND EXTERior decorator, specialist on refinishing hardwood floors. Belmont 1472.

SITUATION WTD—PAINT'G, DEC., CALC.; reas.; neat, quick; wk. guar. Armit. 4693.

SITUATION WTD — PAINT, PAPERING, calci.; very reas. Wellington 7051.

SITUATION WTD — PAINTING, DECOR. "that satisfies"; reas. Austin 8601.

**SITUATIONS WANTED—FEMALE.**

**Bookkeepers and Clerks.**

BOOKKEEPER.

Nine years' experience; profit and loss, financial statement and knowledge of credits and collections; good steno.; A1 references. Address E 572, Tribune.

SITUATION WTD — BOOKKEEPER AND comptometer operator, 10 yrs. exp. 1st class refs. Address E 223, Tribune.

SITUATION WTD—BOOKKEEPER-STENO., exp., full charge, best ref. Address B 64, Tribune.

SITUATION WTD—AS SWITCHBOARD OPerator, thoroughly experienced. Call after 1. Normal 1866.

SITUATION WTD—BKKPR., CASH.; 12 YRS.' exp.; part pfd. Address G 591, Tribune.

SITUATION WTD—OFFICE CLERK; EXP. in filing, detail, and typing. Address B 53, Tribune.

SITUATION WTD — BOOKKEEPER-STENO. 10 yrs.' exp.; refined, well educated; loop or W. S.; A1 refs. Address G 228, Tribune.

SITUATION WTD — CASHIER, THOROUGHly experienced; can handle heavy volume of work. Hyde Park 1239.

SITUATION WTD—BY LEDGER CLERK, cashier and gen. office exp.; loop or North Side; age 24; refs. Ravenswood 8459.

SITUATION WTD—BY EXPERT MOON-HOPkins bookkeeping operator. West 5140-J.

SITUATION WTD—EXP. D. E. BKPR., FULL chge., $35. Address G 252, Tribune.

SITUATION WTD—EXP. GEN. OFFICE work, typing. Boul. 7109.

SITUATION WTD — SWITCHBOARD-TYPist; 4½ years' exp. Ph. Armitage 9036.

**Executives and Managers.**

SITUATION WTD — AS SECRETARY OR traveling companion by young woman with 12 years' business experience; references furnished. Address E J 4, Tribune.

**Professions and Trades.**

SITUATION WTD — PROOF READER; steady; day or night position; 10 years' exp. Union; best ref. Address E 417, Tribune.

**Domestics and Cooks.**

SITUATION WTD — RELIABLE COL. MAID; exp. gen. work; good cook; no ldy.; adult family; ref. Victory 4677.

SITUATION WTD — GOOD COOK, NEAT, rel., mid. age; adults. Address G 235, Tribune.

SITUATION WTD—HSWK., BY NEWCOMER. Swedish; good in cooking and serve. Palisade 0321.

SITUATION WTD—EXP., 1ST CL. COMP. col. cook and 2d maid; perm.; plan meals, serve nicely; ref.; city or sub. Ken. 10390.

SITUATION WTD—OCT. 2D; GEN. HSEWK., ex. cook, sml. adult fam., no laundry, $18; sub. Address D 226, Tribune.

SITUATION WTD — PART TIME MAID; 1ST cl. col.; excel. refs. Kenwood 0615.

SITUATION WTD — GOOD, PLAIN COOK; excel. ref. 2615 N. Halsted, rear.

SITUATION WTD—NEAT COL. GIRL, MAID; afternoons; ref. Kenwood 5790.

SITUATION WTD — GEN. HOUSEWK., SM. fam., col. Wellington 7908.

SITUATION WTD—COL. WOMAN, EXPER. gen. hswk.; live on premises. Drexel 2536.

SITUATION WTD—COOK, PRIV. FAM., OR restaurant; 18 years' exp. Doug. 1374.

SITUATION WTD — HOUSEWORK, COLored girl; stay nights; refs. Douglas 6183.

SITUATION WTD—COL. WOMAN, WORK for small fam.; no Sunday. Doug. 2562.

SITUATION WTD—GEN. HSWK., IN SMALL fam. 2676 N. Halsted, rear.

**Housekeepers and Caretakers.**

SITUATION WTD—NEAT WOMAN WITH 4 yr. old daughter, exp. in gen. hswk.; good cook. Ph. Republic 3579.

**Dressmakers and Seamstresses.**

SITUATION WTD — CHARACTERISTIC aft. and eve. gowns, trousseau spec. H. P. 2630.

SITUATION WTD—MODISTE, FITTER, DEsigner, in fam. Oakland 5121.

SITUATION WTD—GOWNS, REMODELING, plain or fancy sewing; $4.25. Doug. 5642.

SITUATION WTD—SEAMSTRESS IN FAMilies; $2.50 a day. Address G 233, Tribune.

**Nurses and Governesses.**

SITUATION WTD—PROFESSION, TRAINED nurse, unusual ability, experienced, refined, sunny disposition, desires re-engagement companion and secretary, elderly person or semi-invalid; competent to take full charge of home; accustomed to traveling; highest credentials. Address T 411, Tribune.

SITUATION WTD — WILL TAKE CARE OF children afternoon or evenings in Woodlawn or nearby; best of reference given and received. Tel. Midway 3370.

SITUATION WTD—MID. AGED PRACTICAL nurse, care of invalids or elderly; will assist; refs. Ph. Normal 3103.

SITUATION WTD — NURSE; INVALIDS, nervous cases; hospital training; give massages; doctor's refs. Evanston 1393.

SITUATION WTD—AS TRAINED NURSE OR companion, going to California. Linc. 3471.

SITUATION WTD—NURSE WILL TAKE OLD peo. and conv. in own home. Drexel 0475.

SITUATION WTD—TRAINED NURSE; INvalid patient; dr.'s refs. Dearborn 5031.

SITUATION WTD — EXP. GERM. NURSE, infant or small children. Lincoln 6147.

SITUATION WTD—GOVERN., 5 YR. TEACHing exp.; N. S. Address G 328, Tribune.

SITUATION WTD — NURSE, TO INVALID; reliable and ref. Lake View 2306.

**Laundresses and Day Work.**

SITUATION WTD — WASHING, CLEANING, ref. Phone Douglas 0948.

SITUATION WTD — LAUNDRESS, WHITE, by day. Midway 4284.

SITUATION WTD — LAUNDRESS WANTS days or half days. Douglas 6726.

SITUATION WTD—COL. GIRL, CLEANING or laundry wk., Fri., Sat. Doug. 1013.

SITUATION WTD—COL. WOMAN, LAUNdry work or cleaning; ref. Douglas 1286.

SITUATION WTD — LAUNDRESS AND house cleaning by the day. Drexel 1281.

**Stenographers, Typists, Etc.**

SITUATION WTD—STENOG., 4 YRS. EXP., h. s. grad., sm light off. pfrd. Linc. 8675.

SITUATION WTD — NEAT, CAP. STENO., bright, beginner. Ph. Boulevard 0968.

SITUATION WTD—STENO., BRIGHT, CAPable, also bkkpr. Ph. Dearborn 1938.

SITUATION WTD—AS STENO., SOME EXP., willing worker; mod. sal. Went. 0650.

SITUATION WTD—STENO.; 2 YRS.' EXP. H. S. grad.; $90 a mo. Ph. Oak P. 3374-W.

SITUATION WTD—STENO.-BKKPR.; 2 YRS. exp. sm. office pfd.; $22.50. Grace. 2738.

SITUATION WTD — STENO.-SECY.; H. S. ed.; 7 y. exp.; comp.; lp.; $30. Drex. 9157.

**SITUATIONS WANTED—FEMALE.**

**Stenographers, Typists, Etc.**

SITUATION WTD—STENOGRAPHER, FRUIT and poultry experience; South Water-st. Address G 317, Tribune.

SITUATION WTD—SECRETARIAL POSItion by young lady exper in legal work. Address A V 407, Tribune.

SITUATION WTD—EXPERT STENO., OFfice wk.; 6 yrs.' exp.; oper. dict. also. Address G 330, Tribune.

SITUATION WTD—BY HIGH GRADE EXECabil.; charge small office, law or otherwise. Wab. 9423, or address G 426, Tribune.

SITUATION WTD—STENO.-SECY., 10 YRS.' exp., competent, poss. initiative, charge small office; $30. Harrison 0231.

SITUATION WTD—BRIGHT STENO.; CAN read notes; beginner. Went. 0650.

**Employment Agencies.**

Winthrop Nurse Service

Furnish free, good grad., pract., trained; child, infant nurses. Sheldrake 3900.

**WANTED—MALE HELP.**

**Stores and Offices.**

ACCOUNTANT-AUDITOR.

We are looking for a live man with manufacturing experience, now employed, who is open for a connection that will afford him an opportunity to "dig in" and grow with a young organization of more than ordinary promise; the right kind of a man will grab this chance and sell his services in his first letter; all letters treated in strictest confidence until after interview. Address W. H. LATUS, 401 Portage-st., Kalamazoo, Mich.

ACCOUNTANTS — SEVERAL ENERGETIC, ambitious men, not afraid to work hard, to insure future success; give address and phone number. Address B I 234, Tribune.

ADDRESSERS AND FOLDERS — EXPERIenced. Advertisers' Addressers Co., Room 8—538 S. Clark-st.

ADDRESSERS—MUST BE EXPERIENCED. Northrop Co., 438 S. Clinton-st.

ASST. BOOKKEEPER AND STENOGRApher; young, experienced in general office work. Call Haymarket 536.

BANK CLERK,

experienced in clearing house department.
SCHIFF & COMPANY
STATE BANK,
728 W. Roosevelt-rd.

BOOKKEEPER—DOUBLE ENTRY, 19-28, 4 yr. h. s. grad.; gentile; ability and personality necessary. State age, experience, education, telephone number. Address B B 207, Tribune.

BOOKKEEPER AND STENOGRAPHER — Experienced, for afternoons only; work on South Side; good pay if you are efficient and can furn. good refs. LYTLE, Hyde Park 0244.

BURROUGHS BOOKKEEPING MACHINE operator—Experienced; South Side. Bankers' State Bank, 400 E. 47th-st. Kenwood 1098.

CASHIER—NIGHTS; ELDERLY MAN. 2910 W. Madison. BRUNELL.

CLERK, 23 TO 30 YEARS of age, 3 years' clerical experience necessary.

HART SCHAFFNER & MARX,
24 S. Franklin-st.

CLERK—YOUNG MAN, 18 TO 25, FOR EXtending and figuring orders in large organization; must be fast, accurate, and capable of turning out volume; state particulars. Address A P 164, Tribune.

CLERKS—CAPABLE YOUNG MEN FOR REsponsible work in cash and auditing departments of large corporation. Address A P 168, Tribune.

CLERK—GENERAL OFFICE OF LARGE mfg. concern in loop; permanent position. State fully qualifications, age, and salary expected. Address B G 208, Tribune.

CLERK—IN REAL ESTATE OFFICE; MUST speak Bohemian; good opportunity to learn business; state age and salary expected. Address H X 178, Tribune.

CLERK—GROCERY, A1, WITH FRUIT AND vegetable experience; no other need apply. 7100 N. Clark-st.

CORRESPONDENT-STENOGRAPHER — AND general work in sales department; single; give age, schooling, business experience; salary $30, advancement as soon as you make good; prefer West Side resident. Address B A 283, Tribune.

ESTIMATOR—OR YOUNG, BRIGHT, ENERgetic N. S. man, willing to learn glass business; state age, experience and salary. Address B G 511, Tribune.

EXTENDER.

Must have wholesale grocery experience. STEELE-WEDELES CO., 232 N. La Salle-st.

GENTLEMAN — ELDERLY, TO ACT AS salesman in loop book store; must be well educated and willing to work for a reasonable salary. Address H X 206, Tribune.

GROCER — EXPERIENCED, TO HANDLE shipping room, suburb, West Side. Address E H 31, Tribune.

GROCERY CLERK—2204 S. STATE-ST. Victory 8314.

JUNIOR SALESMEN.

We will train a limited number of young men for selling positions in our Branch Stores. Permanent if you qualify. Our junior salesmen are making from $28 to $100 per week. See MR. LUNT, 2:30 p. m.
905 Commonwealth Edison Bldg.

LEDGER CLERK.

Young man with ledger experience; should be qualified to check remittances and get trial balance; South Side manufacturer; $22.50 per week to start. Address B G 515, Tribune.

LEDGER CLERK—ACTIVE AND INTELLIgent; good opportunity; permanent position; state age, experience, and salary desired. Address B I 355, Tribune.

MAN—YOUNG. WE HAVE AN UNUSUAL opening for a well bred young man of pleasing personality. This is a road position with one of our biggest salesmen. You should be able to act as a clothing model and wear size 36 coat. Address in confidence, telling all about yourself, B G 417, Tribune.

MAN — YOUNG, LIVING ON SOUTH SIDE, rapid and accurate at figures; order office experience; hours from midnight to 8:30 a. m.
WARD'S BAKING CO.,
5659 S. La Salle.

MAN—YOUNG, AS CLERK IN S. SIDE YARD, with experience in retail coal business; must be good writer, quick at figures, and furnish references. State age and salary. Address B G 514, Tribune.

MAN—YOUNG, 16 TO 21 YEARS OLD, HIGH school graduate; not a typist job, but ability to operate typewriter is essential. Good opportunity for bright, ambitious young man. Address H X 296, Tribune.

MAN—LIVE WIRE, YOUNG, EXPERIENCED fruit and produce salesman in Milwaukee; must be able to handle sidewalk customers; liberal proposition to right man. Address E H 25, Tribune.

MAN—YOUNG, 17 OR 18, FOR STENOGRAphy and general office work. North Side; state salary wanted; good opportunity. Address B G 413, Tribune.

MAN—YOUNG, ABOUT 18 YRS. OF AGE, for factory office work; on North Side; state experience and salary desired. Address B G 443, Tribune.

MAN—YOUNG, 19-20 YRS., FOR SHIPPING and receiving, experienced preferred, good opportunity; must come well recommended. Roy Manufacturing Co., 309 River-st.

MAN—YOUNG, BRIGHT AND AMBITIOUS, for office; opportunity for advancement to good worker. Goding Shoe Co., 833 W. Chicago-av.

MAN—LIVE, YOUNG, EXPERIENCED, ASsistant manager for finest cloak store on Milwaukee-av. Good opportunity for advancement. Address B G 220, Tribune.

MAN—YOUNG, FOR RECEIVING DEPARTment. Must operate typewriter. Apply employment department.
HIBBARD, SPENCER, BARTLETT & CO.

MAN—FOR DAY AND NIGHT WORK IN food factory. Apply Kelling Karel, 365 E. Illinois, section 2, 4th floor.

MAN—EDUCATED, OF APPEARANCE WITH knowledge of credits; over 30 yrs. of age; married. Rm. 912, 110 S. Dearborn.

MAN — YOUNG, TO DO GENERAL OFFICE work; prefer one experienced in first aid work. Address B C 190, Tribune.

MAN — BRIGHT YOUNG, TO MAKE HIMself useful around store. Call 11408 Michigan-av.

MAN—YOUNG, TO LEARN SHOE BUSINESS; Apply 837 W. North-av.

MEN, 18 TO 30 YEARS,

To devote spare time, day or evening, training for inside positions with big railroad, paying $140 per month and up; if not now employed we will help you find a job at smaller wages to carry you while fitting yourself for permanent position that starts at above salary and offers great advancement. Give phone. Address A X 417, Tribune.

MEN—AS SALESMEN. MUST HAVE HAD grocery experience, salary and commission; permanent position. Apply 9 to 10 a. m. MISS CRANE, T. & G. STORE, 16 N. Michigan.

MEN—2, YOUNG, FOR CLERICAL AND shipping work. ACME CLEANERS & DYERS, 3836 N. Clark-st.

MEN—FOR BANK WORK; 21-35; EXPERIence unnecessary. Address F 89, Tribune.

OFFICE ASSISTANT—FOR CHGO. BRANCH of a large eastern manufacturing co.; requires a young man between 20 and 25 years of age, with high school education, as general office assistant. The work consists of handling orders, stock records, supervision of billing, filing, etc.; also making telephone quotations and otherwise making himself useful. Initial salary $25 per week. Reply by letter only, giving age, education, experience in detail, and references. Address B G 420, Tribune.

## WANTED—MALE HELP.

### Stores and Offices.

**PRODUCTION CLERK.**
Experienced clerk in production dept.; good opportunity for right man; state age, experience, and salary expected. Address B I 364, Tribune.

SALESMEN—15, FOR VARIOUS departments throughout the store, with or without experience. Apply 10th floor, Employment Office. ROTHSCHILD & COMPANY, State, Jackson & Van Buren.

**Salesmen—Order Fillers.**
Young men, experienced in wholesale millinery; must be neat in appearance, high school graduates, capable of waiting on trade; also filling mail orders. Apply W. H. Haun, Chicago Mercantile Co., 159 N. Michigan.

**SALESMEN, SHOES. SATURDAYS ONLY.**
Apply 8:30 a. m., Employment office, 5th floor. CHAS. A. STEVENS & BROS., 19 N. STATE-ST.

SALESMEN — EXPERIENCED MEN'S FURnishings. BEDFORD SHIRT CO., 320 S. Wabash-av., 4th floor.

SALESMEN—SHOE; EXPERIENCED. GROSSman Shoe Co., Randolph and State.

SALESMAN—SHOES; MUST BE EXPERIenced; speak Polish. 834 Milwaukee-av.

SECRETARY-STENOGRAPHER — A GOOD reader for gentleman whose sight is affected. Live in house. Must have A1 references; liberal salary. Address F 84, Tribune.

**SHIPPING CLERK.**
Tannery experience; must know how to operate adding machine quickly. REPUBLIC TANNING CO., 2301 S. Paulina.

SHIPPING CLERK—FOR LARGE PHOTO-engraving house. Some photo engraving experience preferred. State age, salary, and experience. Address H X 220, Tribune.

SHOE SALESMAN — EXPERIENCED, TO sell men's and boys' shoes. Apply Shoe Dept., 1st floor. A. STARR BEST. 56 E. Randolph.

SHOE SALESMAN — TO SELL MEN'S AND boys' shoes; a clean cut young man; one experienced in waiting on fine trade; state full particulars and salary expected. Address H P 397, Tribune.

**STATISTICAL CLERK.**
Young man, 20-25 years, residing on South Side, for ledger work on commission accounts; bookkeeper's knowledge desirable. State age, education, and experience. Address B G 219, Tribune.

**STENOGRAPHER.**
Young man about 24 years of age, with high school education and at least 2 years' experience, to act as stenographic secretary to executive. Must be able to transcribe notes accurately.
2611 Indiana-av. CHICAGO MAIL ORDER CO.

**STENOGRAPHER-CLERK.**
Young man, 20 to 25, who has a fairly good education, to assume charge of office detail for Chicago branch of nationally known concern. Knowledge of stenography essential. Acquaintance with mechanical terms desirable. To such a man we offer an opportunity not usually found in these columns. Reply, giving age, exp., salary expected. Address B I 354, Tribune.

STENOGRAPHER—YOUNG MAN, 18 TO 23, experienced; must be rapid and accurate; unusual opportunity for right man; state age, education, exp., and salary expected; also tel. number. Address F 361, Tribune.

STENOGRAPHER—EXPERIENCED, THOROughly capable young man not over 25; high school graduate preferred. THE CUDAHY PACKING CO., 111 W. Monroe-st.

STENOGRAPHER—YOUNG MAN, 17 TO 20, for sales department of large corporation; wonderful opportunity. Address A P 175, Tribune.

STENOGRAPHER—YOUNG MAN, 18 TO 20; transatlantic steamship office; must speak German; state salary expected. Address B B 222, Tribune.

STENOGRAPHERS AND TYPISTS—L. C. SMITH & BROS., Employment Dept., 58 E. Washington-st.

STENOGRAPHER — YOUNG MAN, GOOD position; state age, experience, and salary expected. Address B D 248, Tribune.

STENOGRAPHER — YOUNG MAN; GOOD chance for advancement; state experience and salary. Address C 548, Tribune.

STOCK CLERK—WITH STOCKROOM EXPErience; hosiery and underwear preferred; give refs. in your reply. Address B G 449, Tribune.

STOCK MEN AND ORDER BILLERS — APply at once. NOVAK GROCERY CO., 912 W. Randolph.

TYPIST — ABOUT 18 YEARS OLD; AT least two years' high school. Goodman Mfg. Co., 4834 S. Halsted-st.

TYPIST — EXPERIENCED IN ADDRESSING envelopes. KUHL & BENT CO., 331 W. Washington, 2d.

TYPIST—18-19 YRS., EXPERIENCED ON Underwood billing machine; $80 per mo. to start. Apply 754 W. Jackson-blvd.

**YOUNG MAN**
FOR STOCK RECORD WORK, BY MANUFACTURER OF WIRING DEVICES; MUST HAVE EXPERIENCE IN WHOLESALE OR RETAIL ELECTRICAL SUPPLY BUSINESS; GOOD OPPORTUNITY FOR ADVANCEMENT; SALARY TO START, $20. BRYANT ELECTRIC COMPANY, 844 W. ADAMS-ST.

### Executives and Managers.

WANTED — MANUFACTURer of solid fiber boxes, located in Southern city of 100,000, desires high class shop superintendent; must be experienced and thoroughly familiar with operation of Beloit paster, Hooper presses, Swift slotter, and automatic stitchers; permanent position and good opportunity for advancement for right man. Apply in writing, giving references and salary expected in first letter. Address E H 47, Tribune.

**COPPER WIRE DRAWING SUPERINTENDENT.**
A well known factory near Chicago wants a man who can prove his experience and ability to select, install, and operate the most efficient machinery for copper wire drawing and tinning. A good opportunity and salary for the man who is competent to take charge. Write fully as to experience and reference. Address B D 297, Tribune.

CASHIER AND HEAD BOOKKEEPER—MAN between ages of 30 and 40, with thorough knowledge of accounting to take complete charge of bookkeeping dept. of manufacturing business at Melrose Park, on C. & N. W. R. R. References must be of highest character; give experience in detail, telephone number, and salary required. Address B B 197, Tribune.

BUYER—FOR 1ST FLOOR SMALL WARES departments. Write KLEEMAN DRY GOODS CO., Terre Haute, Ind.

### Boys—Office and Factory.

BOY — OFFICE, BY LARGE CHEMICAL house; school certificate or over 16 years necessary. Apply A. KLIPSTEIN & CO., 145 W. Kinzie-st.

BOYS — 16-18 YEARS OLD, FOR STOCK room and office work. Apply employment department. HIBBARD, SPENCER, BARTLETT & CO.

BOYS—3, ERRANDS, EXPERIENCED, PERmanent; good pay. Apply Atlas Letter Service, 337 W. Madison.

BOY—AT ONCE; 16 YEARS FOR OFFICE work. Kelling Karel, 365 E. Illinois, section 2, fourth floor.

BOY—BRIGHT, OF GOOD APPEARANCE, industrious and trustworthy, for errands and office work. Rm. 1100, 79 W. Monroe.

BOYS—15 TO 17 YEARS OF AGE, BRIGHT, neat appearing and ambitious; opportunity for advancement. Address B I 171, Tribune.

BOY—STOCK; STRONG AND WILLING; FOR men's furn. dept. Apply Supt.'s Office, LEITER BLDG. STORES.

BOY—18 TO 21, LIVING SOUTH, FOR STOCK room, no experience necessary. Apply 1211 E. 63d-st. SPAULDING WAIST SHOP.

BOYS—16 YRS. OF AGE TO PUT NUTS ON bolts. Apply AERMOTOR CO., 2555 Fillmore-st.

BOY—TO ASSIST IN SHIPPING ROOM. WALKER LEAVITT CO., 123 S. Wells.

BOY—FOR GENERAL OFFICE WORK. 471 W. Ohio-st.

BOY—ERRAND. FAITHORN CO., 500 Sherman-st.

BOY — OFFICE; GOOD COMMON SCHOOL education. Room 440 Marquette Bldg.

## WANTED—MALE HELP.

### Boys—Office and Factory.

**BOYS, 16 to 17 Years of Age.**
We have a number of positions open for boys in our order filling division; experience unnecessary. Our working conditions are excellent and these positions offer a good opportunity for advancement.
Bring birth certificate or proof of age and come prepared for work.
BUTLER BROTHERS, 426 W. Randolph-st.

**BOYS. BIG OPPORTUNITY.**
Permanent employment and real opportunity for advancement offered neat, energetic boys, 16 to 17 years of age; office modern in every respect, including cafeteria, gymnasium, swimming pool, etc.; must have at least grammar school education; hours 8:30 to 5, 12 o'clock on Saturday.
ARMOUR & CO., General Offices, Union Stockyards.

**BOYS,**
over 16 years of age, to wrap and tie parcels; light work. Apply 7th floor ready for work. WALTER FIELD CO., 318 S. Michigan-av.

**BOYS**
for automobile and special delivery work. Must be at least 16 years old. Apply delivery department. MANDEL BROTHERS.

BOY—OVER 16 YEARS, TO do errand and stockroom work. Apply Rm. 605, 64 E. Jackson-blvd. LYON & HEALY.

BOY, WHITE, ABOUT 17, TO deliver packages; must come highly recommended. McAVOY, 615 N. Michigan.

**BOYS**
For work on shipping, wrapping orders; light work and good pay for bright, active boys. BERNARD HEWITT & CO., 910 W. Van Buren.

BOYS — BRIGHT, AMBITIOUS, OVER 16 years, for general office work; good starting salary and splendid opportunity for advancement. Those with commercial high school training preferred. JOHN SEXTON & CO., 352 W. Illinois.

**BOYS—16 YEARS OR OVER,**
Neat in appearance, for office or stock work. Apply at once, 5th floor, Employment Office. CHAS. A. STEVENS & BROS., 19 N. State.

**BOYS.**
To jog printed books from press; large, strong boys over 17 years, who want a steady position; $20 for 48 hours. Apply Mr. Bullock, 2d floor, Butterick Publishing Co., 2239 South Park-av.

BOY—OVER 17, TO START IN OUR MAILing dept. A bright, ambitious young fellow will find this a real opportunity. See MR. ELLISON. JOHNS MANVILLE INC., 1737 S. Michigan.

BOYS— For automobile delivery work. Must be 16 years or older. Permanent positions. Apply 4820 Cottage Grove-av., or Crawford and Shubert-avs. MANDEL BROTHERS.

BOY—16; GENTILE FOR ADDRESSING and mailing parcel post; must be bright, willing worker, of good habits and write good hand; ref. required. PURE SILK HOSIERY MILLS, R. 814, 159 N. State-st.

BOY OR YOUNG MAN—TECHNICAL HIGH school education, light mechanical work, drawing and color work; a permanent position with chance to advance. 37 E. Cedar-st., between N. State and Michigan-blvd.

BOY—16-19, GENTILE, 4 YR. H. S. GRAD. preferred; ability and personality necessary, for clerical work in lge. insurance off.; good oppor.; state age, education, telephone. Address B B 208, Tribune.

BOY—YOUNG, 16 YEARS OLD, TO ASSIST in drafting room; $14-$16 to start. STEWART MANUFACTURING CORP., 4535 Fullerton-av.

BOY—FOR ERRANDS AND GENERAL OFfice work; good opportunity for young man to train for position as accountant; give address and phone No. Address B G 401, Tribune

BOY — 16 YEARS OF AGE OR OVER, TO work in stock of wholesale dry goods house; unusual opportunity for advancement. 224 S. Franklin-st. Ask for Mr. Stelzer.

BOYS—FOR LIGHT FACTORY WORK; OPportunities for advancement; bring age certificate. REPUBLIC BOX CO., 925 N. Halsted-st.

BOY—INTELLIGENT, HUSTLER, 16 OR 17 yrs. old, splendid opportunity for quick advancement. See Mr. Oltman, Rm. 801, Security bldg.

BOY—OPENING IN SOUTH SIDE BANK for messenger 16 years of age or older. Central Manufacturing District Bank, 1112 W. 35th-st.

BOY—OVER 16, GENTILE PREF., FOR ERrands and filing; must be neat, active and good penman. Apply 10 a. m., Room 712, 105 N. Clark-st.

BOY—OVER 16, FOR SHIPPING AND stock; good opportunity; must come well recommended. Meyer & Bros., 56 W. Washington.

BOY—OVER 16, FOR ERRANDS AND GENeral store work; exceptional opportunity for advancement. Foreman & Clark, Jackson and State.

BOYS—2 BRIGHT BOYS FOR MESSENGER service; must be 16 yrs. Apply SCULLY STEEL & IRON CO., 2364 S. Ashland-av.

ERRAND BOY—WITH TALENT TO LEARN commercial art. Apply Howard G. Carnahan Co., 549 W. Washington, Rm. 606.

ERRAND BOY—16 YEARS; $9 PER WEEK to start. Apply to JAMES CONROY, 542 S. Dearborn-st.

ERRAND BOY—WHITE OR COLORED. APply Marks Tailoring Co., 337 S. Franklin-st.

MAN — YOUNG, 16-18 YEARS, SCHOOLboy preferred, who lives near, with hotel switchboard experience; work 4-11 p. m. 4946 Sheridan-rd.

**OFFICE BOYS,**
Past 16 years of age; grammar school graduates; bring proof of age. Apply afternoon. CRANE CO., 836 S. Michigan.

OFFICE BOY—16 YEARS OF AGE, BROker's office; excellent future; starting salary $10 per week. Apply Room 612, 208 S. La Salle-st.

### Professions and Trades.

ARCHITECTURAL DRAFTSMAN — FIRST class; at least 5 years' experience in good offices; permanent position; state qualifications and salary in application. Lorentz, Schmidt & Co., Wichita, Kansas.

AUTOMOBILE DOOR HANGers—Experienced on closed bodies. Steady work. Take Harlem car west on Grand-av. to 5800. YELLOW CAB MFG. CO., 5801 Dickens-av.

AUTO MECHANICS—EXPERIENCED MEN who can overhaul and take care of 2 trucks. Ref. necessary; permanent. Ph. Wentworth 7800, local 71.

**AUTO TRIMMER,**
at C. R. PETERSEN, 1203 Washington-av., Wilmette. Phone Wil. 1686.

AUTO MECHANIC — HIGH GRADE; MUST be experienced and efficient on fine cars. Ask for Mr. Leach, 11 Lake-st., Oak Park.

BAG, SUITCASE, TRUNK MAKERS — EXpert, at St. Joseph, Mo.; Inq. of E. C. Kessling, 447 1st Nat. Bk. Bldg., Chicago.

**BAKER.**
Second man on bread and rolls; day work. C. H. MORGAN, 319 E. 47th-st.

BATTERY MAN—COMPETENT TO TAKE charge of small battery dept. in service station. Facet-Buick Co., 3900 Grand-blvd. Douglas 0832.

BEEF BONERS — 10 MEN, FOR FARM. Inquire in rear 2029 Grenshaw-st.

BOX SPRING MAKER—1ST CLASS MAN. Apply Mr. Rogers, Tobey Furniture Co., 33 N. Wabash.

## THEM DAYS IS GONE FOREVER—"Out the Window He Must Go"—BY AL POSEN

## WANTED—MALE HELP.

### Professions and Trades.

**BLACKSMITHS, BOILERMAKERS, HAMMERSMITHS, MACHINISTS, MILLING MACHINE MEN, SHEET METAL WORKERS, TINSMITHS, UPHOLSTERERS.**
PERMANENT POSITIONS ASSURED EXPERIENCED MEN IN ROUND HOUSES, BACK SHOP, AND CAR REPAIR YARDS. GOOD WORKING CONDITIONS; TRANSPORTATION, BOARD AND LODGING FURNISHED. PLENTY OF OVERTIME, STANDARD WAGES, TIME AND ONE-HALF OVERTIME AND SUNDAYS. NONE BUT EXPERIENCED MEN NEED APPLY.
Northern Pacific Ry. Co., Room 104, 226 W. Adams-st. Chicago.

**BLACKSMITHS, BOILERMAKERS, MACHINISTS,**
to fill vacancies of men who went on strike at western points; modern shops; good working conditions; free board and transportation; ship daily.
APPLY 327 PLYMOUTH-CT.

**BOILERMAKERS, MACHINISTS, BLACKSMITHS, CAR REPAIRERS.**
Permanent jobs replacing men who went out on strike; attractive wages and opportunity to put in as much overtime as desired; modern shops; good working conditions; free board and transportation.
APPLY 345 S. CLARK-ST.

BOILERMAKER—FIRST CLASS, PRACTIcal, as foreman; must be competent to lay out and take full charge of shop with twenty-five or thirty men. Steady employment and good salary for the right man. Address A X 344, Tribune

BOX FOREMAN — YOUNG MAN WITH EXperience on Stoakes-Smith machines and general knowledge of set-up box plant; large factory out of city; state age and experience, also salary expected, in first letter. Address E H 40, Tribune.

BRICKMASONS—FIRST CLASS MEN; $1.10 per hour; write, wire or report for work. EMPIRE CONSTRUCTION COMPANY, 218 N. Clark-st., Chicago.

BUSHELMAN OR CLOTHING EXAMINER—Must have exper. Apply DANIEL BOONE WOOLEN MILLS, 1735 Diversey-pkwy.

BUSHELMAN — EXPERIENCED; MUST BE good all round tailor. Apply HOKIN & CAINE, 410 S. Clark-st.

**CANDY MAKERS.**
Stick candy spinners and helpers; steady work. A. G. Morse Co., 210 N. Halsted-st.

CANDY MAKERS AND HELPERS—ON PEAnut brittle; good wages; steady. Apply ... W. Huron-st.

**CAR BUILDERS.**
Long job on new cars; inside work. AMERICAN CAR AND FOUNDRY CO., 2310 S. Paulina-st.

**CAR CARPENTERS**
and rebuilders. No strike. Good wages. Apply GRACE HOTEL, Room 1, 75 W. Jackson-blvd.

**CARPENTER.**
Building maintenance. See Mr. Gruner. Buick Motor Co., 2031 Calumet-av.

CARPENTER—ALL AROUND HANDY MAN for factory work. Must have own tools. State age and salary expected. Address B I 170, Tribune.

CEMENTERS—ON MEN'S RAIN COATS. Apply Kinzie Rubber and Mfg. Co., 1514 W. Kinzie-st.

CARPENTERS— Open shop. $1.00 per hour. 218 N. Clark-st., 2d floor.

CARPENTERS — 4, EXPERIENCED; LONG job; good wages, room and board. Apply H. MOORE 525 S. Ashland.

CARPENTERS— Open shop; $1.00 per hour. 218 N. Clark-st., 2d floor.

CARPENTERS — EXPERIENCED, TO INstall metal weather strips. 626 S. Dearborn.

CAULKER — EXPERIENCED WITH AIR hammer and accustomed to light tank work. OIL PRODUCTS APPLIANCE CO., 1315 S. Third-av., Maywood, Ill.

CHAUFFEUR—WELL ACQUAINTED WITH city, to do collecting; must be able to operate typewriter. 190 N. State, Suite 606.

CEMENT FINISHERS— Open shop; 85 cents per hour. 218 N. Clark-st., 2d floor.

CHANDELIER MAKER—EXperienced, wanted; steady work. State experience, and salary expected. Address E J 6, Tribune.

CHAUFFEURS—MOVING VAN, 5, EXPERIenced; with loading experience. EMPIRE STORAGE CO., 5311 Cottage Grove.

CHAUFFEUR—TO RUN HUDSON SEDAN for 2 weeks; salary $30 per week. SAM BERGER, Rm. 206, 184 W. Washington.

COFFEE ROASTER—FOR DETROIT, MICH.; only experienced man on a battery of four Burns machines; state age and references. Address B G 212, Tribune.

COMMERCIAL PHOTOGRAPHER — THORoughly experienced; good salary to right man. Address B C 150, Tribune.

COMPOSITOR—BRIGHT, AMBITIOUS TWO-thirder, for high class private printing plant and adv. dept. of well known firm making large line of printing machinery, located in Michigan. Phone A. W. Michener, Main 2018, Sun. or Mon., 9 to 12 a. m., for appointment.

CUSTOM CUTTER — FOR POPULAR PRICE tailoring store, for out of town position; steady position to right party. Apply Samuel Tailoring Co., 651 S. Wells-st., 4th floor.

CUTTERS — EXPERIENCED silk cutters. Good wages. MORRIS MANN & REILLY, INC., 111 S. Wells-st., 5th Fl.

DIAMOND CUTTER—1ST CLASS, ON PLATinum and white gold; steady position, good wages. Address MEYER JEWELRY CO., 5th floor Boley Bldg., Kansas City, Mo.

DELIVERY MEN— Must be licensed chauffeurs. Apply 4820 Cottage Grove-av. or Crawford and Shubert-avs. MANDEL BROTHERS.

DRAFTSMAN — TOOL, EXPERIENCED ON jigs and fixtures. Apply HURLEY MACHINE CO., 22d-st. and 54th-av., Cicero, Ill.

DRAFTSMEN — EXPERIENCED ON ELEvating and conveying machinery; also tracers. H. W. CALDWELL & SON CO., 17th and Western-av.

## WANTED—MALE HELP.

### Professions and Trades.

**DRAFTSMAN**
with previous experience, in special steam track work; advancement for right kind of man. Give full information concerning experience. Address E H 50, Tribune.

DRAFTSMEN—ARCHITECTURAL; 2 GOOD men. State experience, age, and salary desired. Address B I 575, Tribune.

DRILL PRESS AND BOLT CUTTER OPERator—Ill. Mfg. & Sup. Co., 1455 S. Michigan.

DRY CLEANER AND DRY CLEANER HELPer. Acme Cleaner, 3836 N. Clark.

ELDERLY MAN—EXPERIENCED, TO DRIVE Ford truck for furniture store. O'Neill, 1434 E. 63d-st.

**ELECTRICIAN.**
Building maintenance. See Mr. Gruner. Buick Motor Co., 2031 Calumet-av.

**ENGINEERS AND DRAFTSMEN.**
We have positions in our central office engineering division for men with college training in engineering or the physical sciences. Practical telephone experience may take the place of college training.
We can also place draftsmen who have had technical high school training and from two to four years drafting experience, preferably in the power or telephone fields.
WESTERN ELECTRIC CO., INC., 48TH-AV. AND 24TH-ST.

ENGINEER AND HANDY REPAIR MAN—To take complete charge mechanical dept., equipment of dept. store; permanent position. Apply S. S. KRESGE CO., 227 S. State.

ENGRAVER — FOR FINISHING AND REpair work on half tone plates; good opportunity and steady position; nonunion. Address B C 191, Tribune.

ESTIMATOR — FOR GLASS HOUSE; MAN with experience preferred; salary or commission. Address B G 440, Tribune.

FIREMAN — NIGHT, WITH ENGINEER'S license. Apply Regensteiner Corp., 310 S. Racine-av.

**FOREMEN.**
Carpenter, blacksmith, tinner, tool room, air room, erecting tank shop, gang, and roundhouse foremen.
Wanted by M., K. & T. R. R. in Kansas, Oklahoma, and Texas. Permanent position; opportunity for advancement. Standard wages. Good living conditions. Apply Room 5, Grace Hotel, corner Clark and Jackson.

**Foreman Gordon Pressroom.**
Must come with proven ability to handle men and obtain maximum production in a large Gordon dept. in a large open shop plant. To the right man a good permanent position is assured. Address B G 506, Tribune.

**FUR CUTTERS.**
Experience. Apply at once to MR. KOCH, 10th floor, alteration room. ROTHSCHILD & COMPANY, State, Jackson & Van Buren.

FURNITURE REPAIR MAN AND FINISHER —Steady position; $30. Apply WERNER BROS. FURNITURE SHOP, 2261 Lincoln-av.

FUR CUTTER — MUST BE EXPERIENCED. I. PERLSON, INC., 36 S. State-st.

GARMENT DYER—FIRST CLASS. GREGG & SON, Indianapolis.

GLAZER — LATHE; EXPERIENCED; MUST be experienced in setting church windows. 1250 Walnut-av., Cleveland, O.

GRADUATE MECHANICAL ENGINEER — With at least 2 years' practical experience, preferably machine shop, dies and tools; position open, shop engineer and assistant to vice president in charge of production; metal manufacturing; old established concern; future opportunities for right person. Answering give all particulars. Address H X 202, Tribune.

**GRINDER.**
Centerless, experienced preferred; not absolutely necessary; night work. Apply at 2921 S. Wabash-av.

HAND SCREW MACHINE OPERATOR — Good all around man, able to set up own work. Wilson-Jones Loose Leaf Co., 3300 Franklin-blvd.

**HARNESS MAKER,**
with some experience auto trimming. C. R. PETERSEN, 1203 Washington-av., Wilmette. Phone Wil. 1686.

JEWELRY AND WATCH REpair man, experienc'd; must understand watches thoroughly. Apply 10th floor, Employment Office. ROTHSCHILD & COMPANY, State, Jackson & Van Buren.

JOB COMPOSITOR — 48 HRS.; STEADY for right man. Lake Shore Publishing Co., Wilmette.

LAYER-OUT—EXPD., STEEL PLATE AND sheet iron work. 1685 Elston-av. H. B. SACKETT SCREEN AND CHUTE CO.

LOADERS—MOVING VAN, 10, EXPERIenced; and helpers. EMPIRE STORAGE CO., 5153 Cottage Grove.

LINOTYPE OPERATOR — COMBINATION man preferred for Northern Michigan town. Newspaper. Call Englewood 7821.

LITHOGRAPH ARTISTS — EXPERIENCED on color work. Must be first class. State terms and how soon you could come. Furnish references in first letter. THE COOTEY COMPANY, 700 6th-st. S., Minneapolis, Minn.

**LOUISVILLE & NASHVILLE R. R. SHOPS, DOWN SOUTH.**
EXPERIENCED RAILROAD BOILERMAKERS, BLACKSMITHS, MACHINISTS.
APPLY ROOM 333, 140 S. DEARBORN-ST. OPEN ALL WEEK. COME EARLY, READY TO TRAVEL.

**MACHINISTS, BLACKSMITHS, BOILERMAKERS,**
to take the places of men on strike at western Iowa points; free board and transportation; shops well protected; good working conditions.
BIG BONUS IN ADDITION TO STANDARD WAGES. 435 S. Dearborn.

**MACHINISTS, BOILERMAKERS.**
We have attractive positions open for men of the necessary qualifications who have enjoyed railway shop experience and had grammar school education; excellent opportunity for advancement; give references and telephone number. Address H X 219, Tribune.

MAN—TO SET UP FURNACES; ALSO plumber and fitter; experience necessary; open shop; good wages; can use union man. J. H. FRANKENSIELD, Downers Grove, Ill. Downers Grove 249-W.

MAN — YOUNG, TO WORK ON HAND screw machines. Apply The NAGEL CHASE MFG. CO., 254 E. Erie.

MAN — FOR CALCIMINING AND PAPER hanging. O'Neill, 1434 E. 63d-st.

## WANTED—MALE HELP.

### Professions and Trades.

MAN—IN CARPET CLEANING PLANT. 4150 NO. CLARK-ST.

**MECHANICS WANTED by LOS ANGELES & SALT LAKE RAILROAD COMPANY, AND Oregon Short Line R. R.**
Machinists, Boilermakers.
Only 1st class men wanted.
To take the places of men on strike.
8:00 A. M. TO 6:00 P. M. DAILY.
APPLY AT 6 N. FRANKLIN-ST., CHICAGO.

MECHANICAL ENGINEER—ABOUT 30 YRS. of age; experienced in designing special machinery necessary; some sales experience desirable; position is with established manufacturer of light steel products and is permanent; give full details in first letter. Address B I 567, Tribune.

MECHANIC AND TRUCK GARAGE FOREman—N. W. Side. State experience, and salary wanted. Address B I 363, Tribune.

MEN — YOUNG, TO WORK IN FACTORY, packing, crating, assembling, and general factory work; 44 hours per week. ARIDOR CO., 589 E. Illinois-st.

MEN—OVER 21; EXP. UNNECESSARY; TO take charge of vulcanizing shops; wages 70%; will open a shop in your town. Baffetti Vulcanizing System, 917 Washington-blvd.

MEN—YOUNG, 16-18 YRS., LIGHT FACtory work, assembling. Apply Superintendent, 936 W. Chicago-av.

MEN — YOUNG, FOR LIGHT FACTORY work. FRIEDLANDER BRADY KNITTING MILLS, 511 S. Green-st.

MEN—ELDERLY, FOR LIGHT FACTORY work. Burlin Co., 453 N. Racine-av.

MILLWRIGHTS, RIGGERS, TEMPLET MAKers and Hammersmith—Experienced. Apply Western Steel Car and Foundry Co., 136th and Brandon-av.

**MISSOURI PACIFIC SYSTEM WANTS MACHINISTS, BOILERMAKERS, BLACKSMITHS.**
PERMANENT POSITIONS ASSURED EXPERIENCED MEN. GOOD WORKING CONDITIONS. TRANSPORTATION, BOARD AND LODGING FURNISHED FREE. NONE BUT EXPERIENCED, STEADY MEN NEED APPLY.
SHIP NOON AND NIGHT.
APPLY AT ROOM 718 112 W. ADAMS,
ALSO RM. 103 ST. JAMES HOTEL, DAVENPORT, IOWA.

**NICKEL PLATE ROAD WANTS EXPERIENCED**
MACHINISTS, BOILERMAKERS, BLACKSMITHS, CAR REPAIRERS, WELDERS, CARPENTERS, PIPE FITTERS, SHEET METAL WORKERS.
APPLY ROOM 337 WEBSTER BLDG., 327 S. LA SALLE-ST.

NIGHT WATCHMAN—FACTORY LOCATED Northwest Side. Must have water tender's license. Shotwell Mfg. Co., 3501 Potomac-av.

**NORFOLK & WESTERN RAILWAY CO.**
wants railroad mechanics at Columbus, O., Portsmouth, O., and Roanoke, Va., shops. Standard wages and working conditions.
MACHINISTS, BOLERMAKERS, BLACKSMITHS.
Free transportation, board and lodging.
Apply 40 S. Canal-st., 428 S. Clark-st.

OILER—EXPERIENCED ON machinery and overhead work. REPUBLIC TANNING CO., 2301 S. Paulina.

ORIENTAL—TO COOK AND FIRST FLOOR work, family of four. 1218 Forest-av., Evanston, near Dempster-st.

PAINTERS AND PAPER HANGERS — Union; $1.25 hr. to first class men. MAXWELL, 3509 Wilton-av. Lake View 1126.

PAINTERS— Open shop: 95c per hour. 218 N. Clark-st., 2d floor.

PASTER WANTED—MANUfacturer of solid fiber boxes located in Southern city of 100,000 desires first class paster operative on Beloit paster; must be experienced. Apply in writing, giving references and salary expe'ted in first letter. Address E H 46, Tribune.

**PHYSICIAN WANTED.**
A corporation located in Northeastern Ohio and employing approximately 2,000 people, requires the services of a high grade resident physician; it is essential that the applicant have a pleasing personality, a keen interest in industrial medicine and surgery, and sufficient executive ability to earn a salary commensurate with the opportunity. Address E J 2, Tribune.

## WANTED—MALE HELP.

### Professions and Trades.

**PENNSYLVANIA SYSTEM offers PERMANENT JOBS**
in Chicago or out of town to qualified FLOOR MECHANICS, VISE HANDS, and BOILERMAKERS.
Apply at 33 S. CANAL-ST., 428 S. CLARK-ST., 9341 COMMERCIAL-AV., CHICAGO.

**PENNSYLVANIA SYSTEM, SOUTHWEST REGION, WANTS**
MACHINISTS, MACHINE OPERATORS, BOILERMAKERS, BLACKSMITHS, CAR REPAIRERS, CAR INSPECTORS, CARPENTERS, SHEET METAL WORKERS.
To take the place of men on strike.
Free board and lodging. Free transportation.
Opportunities offered experienced railroad mechanics.
SHIPMENTS DAILY.
335 S. MARKET-ST., CHICAGO.

PIANO TUNER AND REPAIRMAN—EXPErienced. P. A. Starck Piano Co., 210 S. Wabash.

PLASTERERS—50 FIRST CLASS WHITE union plasterers. Good season's work ahead. Reply letter or telegraph. John B. Orr, Miami, Florida.

PLUMBERS— Open shop; $1.02½ per hour. 218 N. Clark-st., 2d floor.

PLUMBERS— Open shop. $1.02½ per hour. 218 N. Clark-st., 2d floor

**POCKETBOOK MAKERS.**
50, experienced, to work on vanity boxes. Wages $50 to $100 per week. Steady work. MORRIS MANN & REILLY, INC., 111 S. Wells-st., 5th Fl.

**POLISHERS AND FINISHERS,**
Experienced, to work on Victrolas. Apply Room 605, 64 E. Jackson-blvd. LYON & HEALY.

**PRESSMEN.**
Cylinder, on 2 color Miehles; nonunion; steady positions. Apply Employing Printers' Assn., 1206 Monadnock Block.

**PRINTERS.**
Who know by actual experience how to do first class printing are needed in Cleveland, Ohio.
Over 90% of Cleveland print shops run on the open shop basis and have been for over 1½ years.
There is no labor trouble in Cleveland, but resumption of business after several months' slump calls for more craftsmen.
Only first class men need apply. Give experience and references and salary desired in first letter.
THE MASTER PRINTERS' ASSOCIATION of Cleveland [Ohio]. 307 Standard Theater Bldg., 811 Prospect-av.

PRINTER — FIRST CLASS ALL AROUND job compositor, with layout ability and a practical knowledge of other branches of the commercial printing business. An opportunity for a real printer to work into the position of assistant to adv. mgr. of well known concern [located in Michigan], making extensive line of printing machinery, pat. blocks and utilities, and operating private plant and adv. dept. Phone A. M. Michener, Main 2018, Sun. or Mon., 9 to 12 a. m., for appointment.

PRINTER—WORKING FOREMAN EXPERIence; magazine forms; small shop. Lightner Publishing Corp., 1716 S. Michigan-av.

PRINTER—GORDON FEEDER, WHO IS able to distribute type. 1400 Fulton-st. MR. HOLMBERG.

PUNCH PRESS OPERATOR — EXPERIENCed. Harlich Mfg. Co., 1911 W. Van Buren.

R. R. MACHINISTS AND BOILERMAKERS—Only experienced men who seek permanent employment need apply for work in the city. Room 407 La Salle St. Station.

**RAILROAD WORKERS.**
MACHINISTS, BOILERMAKERS, to take places of men on strike in and out of city; free transportation; excellent working conditions; steady employment assured; board and lodging as good as money can buy furnished free; plenty of protection.
LIBERAL BONUS in addition to STANDARD WAGES.
CHICAGO & ALTON RAILROAD, 38 S. Canal-st.

**ROCK ISLAND WANTS EXPERIENCED**
MACHINISTS, BOILERMAKERS, CAR REPAIRERS, ELECTRICIANS, WELDERS,
to fill vacancies of men who are now out on strike against U. S. Labor Board decision. Standard wages. Positions permanent.
APPLY 147 W. Van Buren-st.

## WANTED—MALE HELP.

### Professions and Trades.

ROOFERS— Open shop: 92½c per hour. 218 N. Clark-st., 2d floor.

ROUTER OPERATOR—EXPERIENCED ON brass signs and dies; must be capable of laying off; steady employment in out of town position. Address H X 123, Tribune.

**ROUNDHOUSE FOREMEN—**
Experienced. Good wages and steady employment assured to the right men. Apply H. L. STUNTZ, Chicago & Alton R. R., Room 500, 340 W. Harrison-st.

SCREW MACHINE HANDS — 2, AND 2 drill boys. Norton Door Closer Co., 2900 North Western-av.

SCREW MACHINE OPERATOR — MUST BE experienced on hand screw machine. 368 W. Huron-st.

SETTERS — MUST BE EXPERIENCED ON B. and S. automatic screw machine; good wages. Apply CHICAGO ELECTRIC MFG. CO., 2801 S. Halsted.

SHEET METAL WORKERS— Open shop. 95 cents per hour. 218 N. Clark-st., 2d floor.

SHEET METAL WORKERS— Open shop; 95 cents per hour. 218 N. Clark-st., 2d floor.

**SOLDERERS.**
Men experienced on tin work. Apply Employment Dept. AMERICAN CAN CO., 1834 Clybourn-av.

SOUNDBOARD MAKER — FOR EITHER grands or uprights; best wages; permanent places. CHICKERING BROTHERS, 2250 South Park-av.

SPOTTER—DARK GOODS. EXPERIENCED in dry cleaning plant; capable of doing stm. cleaning. Apply ROBERT M. BIRCK CO., 1811 Benson-av., Evanston. Ph. Rog. P. 0243.

**ST. LOUIS SOUTHWESTERN RAILWAY LINES, "COTTON BELT ROUTE," WANTS**
Machinists,
Boilermakers,
Blacksmiths,
Sheet metal workers,
Car repair men.
United States Labor Board Rates and Working Conditions. Free Board and Transportation.
APPLY TO 173 W. VAN BUREN-ST., ROOM FOUR, or 29 S. LA SALLE-ST., R. 701.

**STATIONARY ENGINEER.**
Steady, reliable, middle aged man who has had experience with refrigerating machinery. Apply 5324 S. Federal-st.

STEEL PLATE TANK WELDERS—APPLY 1332 Cortland-st.

STOCK SAWYER AND TRIM SAWYER—ON parlor furniture frames. Apply S. KARPEN & BROS., 22d and Union.

**STOVE MOUNTERS.**
Steady work; good pay. Home Stove & Foundry Co., 2600 W. 18th-pl.

TAILOR, BUSHELMAN—ON LADIES AND gents' garments. Apply 372 E. 31st-st.

TELEGRAPHERS—BY UNION PACIFIC R. R. for Wyoming. Wire or write. F. F. FRENZER, Supt. Telegraph, Omaha, Neb.

TEMPLATE MAKERS AND SCRATCH Markers—1st class, for structural steel shop. Steady work, good wages. MORAVA CONSTRUCTION CO., 85th and Stewart-av.

**TIME STUDY MEN.**
Men with some technical training who have had experience in time study work and piece work rate setting, will find these positions attractive.
Call or write.
WESTERN ELECTRIC CO., INC., 48th-av. and 24th-st.

TOOL AND DIE MAKERS—FIRST CLASS. 552 W. Lake.

**THE SOO LINE WANTS:**
MACHINISTS for floor and roundhouse work.
BLACKSMITHS for locomotive department.
ACETYLENE WELDERS.
BOILERMAKERS.
TINNERS.
For work in WISCONSIN.
INQUIRE ROOM 707, 112 WEST ADAMS-ST.

**UNION PACIFIC RAILROAD WANTS**
MACHINISTS, BOILERMAKERS, to take the places of men on strike, for service at different points west of Omaha, Neb.
FREE BOARD and LODGING FREE TRANSPORTATION.
EXCELLENT WORKING CONDITIONS.
Apply 8 a. m. to 6 p. m. daily.
167 W. RANDOLPH-ST.

**WANTED— COMPETENT MEN. THE DENVER & RIO GRANDE WESTERN RAILROAD SYSTEM**
will employ competent men for railroad service as follows:
MACHINISTS,
BOILERMAKERS,
BLACKSMITHS,
SHEET METAL WORKERS,
CAR REPAIRERS.
Standard wages will be paid under rules and working conditions with seniority dating from time of employment as prescribed by the United States Labor Board. Those wishing to enter the service of this railroad will report to
J. L. HOHL, GENERAL AGENT, The Denver & Rio Grande Western Railroad System, 700 Westminster Building, 110 S. Dearborn-st., Chicago, Ill.

WATCHMAKERS—APPLY WEST CHICAGO WATCH REPAIR CO., 3641 W. 16th-st.

WOOD WORKING MACHINE HANDS—MUST be experienced on all machines; steady work all year. 648 N. Western-av.

## WANTED—MALE HELP.

### Professions and Trades.

**WATCHMAKER.**
Man thoroughly competent to take down watches for estimating necessary repairs; permanent work. Apply Jewelry Workroom, 10th flr. Wabash-av. Bldg.
MARSHALL FIELD & CO., RETAIL.

WATCHMAKER— Thoroughly experienced man on Swiss watches; good working conditions; attractive salary and bonus arrangement. Apply between 8 and 10 a. m. MARSHALL FIELD & COMPANY, Wholesale, 219 W. Adams.

**YOUNG MEN.**
We have openings for single men between 18 and 25, to learn installation of telephone switchboards; no experience necessary; good pay while learning. Apply
WESTERN ELECTRIC CO., INC., Installation Training School, 833 W. Jackson-blvd., 4th flr.

YOUNG MAN AS AN APprentice to assist in watch case repairs; must have experience and a willing worker. SEARS, ROEBUCK & CO., Homan-av. & Arthington-st.

2 PIANO POLISHERS AND finishers; steady positions; liberal salary. Apply 10th flr., Employment Office. ROTHSCHILD & COMPANY, State, Jackson & Van Buren.

**100 PIANO WORKERS.**
Action regulators, action finishers, player piano, regulators, rough regulators, polishers, oil rubbers, patchers. Write particulars as to qualifications or call at factory. W. W. KIMBALL & CO., 2631 W. 26th-st.

### Pharmacists.

PAT. MEDICINE SALESMEN — EXPERIenced registered apprentices, for responsible well paid positions. Apply Room 1106, 7 W. Madison. BUCK & RAYNER.

PHARMACIST — APPRENTICE, EXPERIenced preferred. MICHAEL REESE HOSPITAL, 29th and Ellis-av.

PHARMACISTS—APPRENTICE OR ASSISTant, for downtown; good hours. New Standard Drug Store, 106 S. Clark-st.

### Farm and Garden Help.

FARM HELP—APPLY SOUTHERN WISCONSIN HOME FOR THE FEEBLE-MINDED, Union Grove, Wis.

FARM HAND—RELIABLE, ON SMALL farm; good home and wages. Call before noon today at 3022 W. Van Buren, 3d floor.

FARMER—WITH FAMILY, TO CARE FOR 120 acres and 22 milk cows; steady job. 178 W. Jackson-blvd., Room 717.

### Salesmen, Solicitors, Etc.

ACCIDENT-HEALTH SALESMEN—WHOLE, part time, Chicago, towns in Ill., Ind. General Accident Ins. Co., 64 E. Jackson-blvd.

**Are You a Real Salesman,**
capable of closing when you have a deal that has actual merit, backed by national advertising? Want men big enough to stand prosperity. Will you work 6 hrs. a day for $250 every week? If so, call Room 1820, 332 S. Michigan-av.

BEVERAGE SALESMEN — WHO REALLY want to work; salary and comm. [Write only]. Mr. Krauss, 1339 S. Kedzie-av.

**CANVASSER.**
An old reliable piano house is seeking a 1st class man, who is experienced in canvassing and selling; one who is not afraid of long hours and hard work, with an excellent future for one of our best stores in Chicago; must have ability and must show us; position pays good salary and commission; give phone number for appointment. Address B D 130, Tribune.

DO YOU WANT QUICK MONEY? We have fine colo. prop., $650 [terms], puts purchaser on 40 a. fine fertile Fla. land; bal. mtg. Prices made to sell. Have 80,000 a. Want exp. men to work comm. only. This means men who can sell. This is high grade, legitimate, well financed proposition. McCASKILL LAND BUREAU, ROOM 406, 6 N. MICHIGAN-AV.

DRIVER—FOR LAUNDRY ROUTE; GOOD opening for live man. 5925 Lowe-av.

**Foreign Speaking Salesmen.**
High class, capable of selling a deal of actual merit, backed by national advertising; only men of character and standing, who can give good references; salary and commission. Call 1820 McCormick Bldg., Van Buren at Michigan.

**MAGAZINE REPRESENTATIVES.**
Two experienced advertising salesmen to sell advertising for series of special issues of high class business magazine only. See J. R. BOYD, Room 1305 First National Bank Building, today.

MAN—I WANT A REAL EXECUTIVE WHO is sufficiently earnest about a permanent position to work as a representative for 60 days; I want no job seeker or one who expects to make a success on some one else's effort. To the right man I will give a $5,000 job immediately and after stated period I will place him where finances will be a secondary consideration. I want a man about 40, who is married and who lives in and around Chicago. Give phone number in reply. Address A X 513, Tribune.

**MAN.**
I am looking for a particular type of man 28 years of age or over, who is inherently honest, who can faithfully represent an organization of national reputation and record. Regardless of your present occupation you may be the type of man I can place in a position to earn not less than $5,000 per year. Call between 3 p. m. and 5 p. m. MR. PATTERSON, 15th floor, 220 S. State.

MAN—OVER 21, WHO HAS SELLING ABILity and wants to learn the real estate business; must have references; loop and outside office. Call forenoons. MANAGER, 725 Conway Bldg.

MEN—TO TRAIN FOR SALES MANAGERS positions; real estate subdivision work. The positions in our sales force are paying from $10,000 to $18,000 per year. Intelligent appliation to our business plus energy is all that is required. Apply to W. A. Bartlett. FRED'K. H. BARTLETT & CO., Chicago's Largest Real Estate Operators, 6th floor, 69 W. Washington-st.

MEN—A STRONG LOCAL CONCERN CAN place two men immediately in local positions who possess integrity, sound common sense, strong personality and executive ability; these are life positions and both are $5,000 jobs; preference will be given to men not employed, if qualified. Give phone in reply. Address A X 514, Tribune.

MEN — A FEW OF THE GO-GETTER TYPE who are capable of handling men, to help organize and then take full charge of district sales agents; selling direct to consumer; high grade specialty, appeals to practically every man; exclusive territory; city or country; full commission on all business; a real income for a man who meets our requirements. MR. HALL, 520, 110 S. Dearborn.

**MEN.**
Whether 18 or 65 years old, you can sell our proposition and make $15 to $20 a day. Experience unnecessary. R. W. MASON & COMPANY, Suite 419-420 Monroe Bldg., 104 S. Michigan-av.

MEN—2 NEAT APPEARING YOUNG MEN to take orders in near-by towns; experience not necessary; perm. advancement. Apply Mr. McClellan, Rm. 600, 443 S. Dearborn.

MEN—SEVERAL; MUST BE NEAT AND good talkers; travel with manager; city and country; satisfied with $30 per week to start. Rm. 844, 127 N. Dearborn-st.

MONEY-EYED MEN, JOIN US! FOR HOMES, smokers, autoists, and stores. Great adv. merits. Gen. Mfg. Co., 6008 S. State.

**Opportunity to Sell Bonds.**
We have openings for several clean cut, high grade men with real sales ability to sell bonds. Previous bond experience desirable but not necessary. This is an exceptional opportunity for liberal, immediate earning and to build up a permanent clientele and income. It is worthy of consideration by the highest type of salesmen.
Call, telephone, or write MR. KEENAN, Madison and Kedzie State Bank, Madison-st. at Kedzie-av. Ph. Kedzie 3980.

**PART TIME SALESMAN.**
SEVERAL BRIGHT, ENERGETIC SALESMEN FOR PART TIME WORK, WILL NOT INTERFERE WITH YOUR PRESENT POSITION. IF YOU CAN FOLLOW INSTRUCTIONS YOU CAN MAKE OVER $50 WK. IN YOUR SPARE TIME SELLING HOMES AND BUNGALOWS ON VERY EASY PAYMENT PLAN. WILL GIVE YOU PLENTY CO-OPERATION. COME IN AND TALK IT OVER.
Geo. Vertin, 29 S. La Salle-st., Suite 454.

**REAL SALESMEN.**
An established firm wants 2 salesmen who are not afraid of cold weather, to demonstrate and sell motorcycles for pleasure or commercial use; leads furnished; good commission prop.; a year round connection. Address H X 135, Tribune.

REPRESENTATIVE — LIVE WIRE, FOR state of Colorado, by an old established house selling a nationally advertised product distributed through grocery, drug, and department sto res. Answer, giving age, married or single, previous selling experience, and all information regarding yourself; also if you are willing to accept a proposition on a commission basis or on a salary and commission. This is a big opportunity for the right party. All replies strictly confidential. Address H K 174, Tribune.

SALESMEN—5; SALARY AND COM. Call at store, 6249 S. Ashland-av.

## WANTED—MALE HELP.
### Professions and Trades.

**WATCHMAKER.**
Man thoroughly competent to take down watches for estimating necessary repairs; permanent work. Apply Jewelry Workroom, 10th flr. Wabash-av. Bldg.
MARSHALL FIELD & CO., RETAIL.

WATCHMAKER—Thoroughly experienced man on Swiss watches; good working conditions; attractive salary and bonus arrangement. Apply between 8 and 10 a. m. MARSHALL FIELD COMPANY, Wholesale, 219 W. Adams.

**YOUNG MEN.**
We have openings for single men between 18 and 25, to learn installation of telephone switchboards; no experience necessary; good pay while learning. Apply WESTERN ELECTRIC CO., INC., Installation Training School, 3 W. Jackson-blvd., 4th flr.

YOUNG MAN AS AN APprentice to assist in watch case repairs; must have experience and a willing worker. SEARS, ROEBUCK & CO., Homan-av. & Arthington-st.

PIANO POLISHERS AND finishers; steady positions; liberal salary. Apply 10th flr., Employment Office. ROTHSCHILD & COMPANY, State, Jackson & Van Buren.

**100 PIANO WORKERS.**
Action regulators, action finishers, player regulators, rough regulators, polishers, rubbers, patchers. Write particulars as qualifications or call at factory. W. W. KIMBALL & CO., 2631 W. 26th-st.

### Pharmacists.

PAT. MEDICINE SALESMEN — EXPERIenced registered apprentices, for responsible well paid positions. Apply Room 1108, 7 W. Madison. BUCK & RAYNER.

PHARMACIST — APPRENTICE. EXPERIenced preferred. MICHAEL REESE HOSPITAL. 29th and Ellis-av.

PHARMACISTS—APPRENTICE OR ASSISTant, for downtown; good hours. New Standard Drug Store, 106 S. Clark-st.

### Farm and Garden Help.

FARM HELP—APPLY SOUTHERN WISCONSIN HOME FOR THE FEEBLE-MINDED, Union Grove, Wis.

FARM HAND—RELIABLE, ON SMALL farm; good home and wages. Call before noon today at 3022 W. Van Buren, 3d floor.

FARMER—WITH FAMILY, TO CARE FOR 120 acres and 22 milk cows; steady job. 28 W. Jackson-blvd., Room 717.

### Salesmen, Solicitors, Etc.

ACCIDENT-HEALTH SALESMEN—WHOLE- part time, Chicago, towns in Ill., Ind. General Accident Ins. Co., 64 E. Jackson-blvd.

**Are You a Real Salesman,**
Capable of closing when you have a deal that has actual merit, backed by national advertising? Want men big enough to stand prosperity. Will you work 6 hrs. a day for $250 every week? If so, call Room 1820, 332 S. Michigan-av.

BEVERAGE SALESMEN — WHO REALLY want to work; salary and comm. [Write only] Mr. Krauss, 1339 S. Kedzie-av.

**CANVASSER.**
An old reliable piano house is seeking a 1st class man, who is experienced in canvassing and selling; one who is not afraid of long hours and hard work, with an excellent future for one of our best stores in Chicago; must have ability and must show us; position pays good salary and commission; give phone number for appointment. Address B D 130, Tribune.

DO YOU WANT QUICK MONEY? We have fine colo. prop., $650 [terms], puts purchaser on 40 a. fine fertile Fla. land; bal. mtg. Prices made to sell. Have 80,000 a. Want exp. men to work comm. only. This means men who can sell. This is high grade, legitimate, well financed proposition. McCASKILL LAND BUREAU, ROOM 406, 6 N. MICHIGAN-AV.

DRIVER—FOR LAUNDRY ROUTE; GOOD opening for live man. 5925 Lowe-av.

**Foreign Speaking Salesmen.**
High class, capable of selling a deal of actual merit, backed by national advertising; only men of character and standing, who can give good references; salary and commission. Call 1820 McCormick Bldg., Van Buren at Michigan.

**MAGAZINE REPRESENTATIVES.**
Two experienced advertising salesmen to sell advertising for series of special issues of high class business magazine only. See J. R. BOYD, Room 1305 First National Bank Building, today.

MAN—I WANT A REAL EXECUTIVE WHO is sufficiently earnest about a permanent position to work as a representative for 90 days; I want no job seeker or one who expects to make a success on some one else's effort. To the right man I will give a $5,000 job immediately and after stated period I will place him where finances will be a secondary consideration. I want a man about 40, who is married and who lives in and around Chicago. Give phone number in reply. Address A X 513, Tribune.

**MAN.**
I am looking for a particular type of man, 28 years of age or over, who is inherently honest, who can faithfully represent an organization of national reputation and record. Regardless of your present occupation you may be the type of man I can place in a position to earn not less than $5,000 per year. Call between 3 p. m. and 5 p. m. MR. PATTERSON, 15th floor, 220 S. State.

MAN—OVER 21, WHO HAS SELLING ABILity and wants to learn the real estate business; must have references; loop and outside office. Call forenoons. MANAGER, 725 Conway Bldg.

MEN—TO TRAIN FOR SALES MANAGERS' positions; real estate subdivision work. The positions in our sales force are paying from $10,000 to $18,000 per year. Intelligent appliation to our business plus energy is all that is required. Apply to W. A. Bartlett. FRED'K. H. BARTLETT & CO., Chicago's Largest Real Estate Operators. 6th floor, 69 W. Washington-st.

MEN—A STRONG LOCAL CONCERN CAN place two men immediately in local positions who possess integrity, sound common sense, strong personality and executive ability; these are life positions and both are $5,000 jobs; preference will be given to men not employed, if qualified. Give phone in reply. Address A X 514, Tribune.

MEN — A FEW OF THE GO-GETTER TYPE who are capable of handling men, to help organize and then take full charge of district sales agents; selling direct to consumer; high grade specialty, appeals to practically every man; exclusive territory; city or country; full commission on all business; a real income for a man who meets our requirements. MR. HALL, 520, 110 S. Dearborn.

**MEN.**
Whether 18 or 65 years old, you can sell our proposition and make $15 to $20 a day. Experience unnecessary. R. W. MASON & COMPANY, Suite 419-420 Monroe Bldg., 104 S. Michigan-av.

MEN—2 NEAT APPEARING YOUNG MEN to take orders in near-by towns; experience not necessary; perm. advancement. Apply Mr. McClellan, Rm. 600, 443 S. Dearborn.

MEN—SEVERAL; MUST BE NEAT AND good talkers; travel with manager; city and country; satisfied with $30 per week to start. Rm. 844, 127 N. Dearborn-st.

MONEY-EYED MEN, JOIN US! FOR HOMES, smokers, autoists, and stores. Great adv. merits. Gen. Mfg. Co., 6008 S. State.

**Opportunity to Sell Bonds.**
We have openings for several clean cut, high grade men with real sales ability to sell bonds. Previous bond experience desirable but not necessary. This is an exceptional opportunity for liberal, immediate earning and to build up a permanent clientele and income. It is worthy of consideration by the highest type of salesmen. Call, telephone, or write MR. KEENAN, Madison and Kedzie State Bank, Madison-st. at Kedzie-av. Ph. Kedzie 3980.

**PART TIME SALESMAN**
SEVERAL BRIGHT, ENERGETIC SALESMEN FOR PART TIME WORK. WILL NOT INTERFERE WITH YOUR PRESENT POSITION. IF YOU CAN FOLLOW INSTRUCTIONS YOU CAN MAKE OVER $50 WK. IN YOUR SPARE TIME SELLING HOMES AND BUNGALOWS ON VERY EASY PAYMENT PLAN. WILL GIVE YOU PLENTY CO-OPERATION. COME IN AND TALK IT OVER.
Geo. Vertin, 29 S. La Salle-st., Suite 454.

**REAL SALESMEN.**
An established firm wants 2 salesmen who are not afraid of cold weather, to demonstrate and sell motorcycles for pleasure or commercial use; leads furnished; good commission prop.; a year round connection. Address H X 135, Tribune.

REPRESENTATIVE — LIVE WIRE, FOR state of Colorado, by an old established house selling a nationally advertised product distributed through grocery, drug, and department stores. Answer, giving age, married or single, previous selling experience, and all information regarding yourself; also if you are willing to accept a proposition on a commission basis or on a salary and commission. This is a big opportunity for the right party. All replies strictly confidential. Address H K 174, Tribune.

SALESMEN—5; SALARY AND COM. Call at store, 6249 S. Ashland-av.

## WANTED—MALE HELP.
### Salesmen, Solicitors, Etc.

**SALESMEN WANTED.**
The Red Sun Grape Juice Company, manufacturers of Pure California Wine-Grape Juice, has openings for salesmen. Only high grade men need apply. Phone Salesmanager, Room 751 Hotel La Salle.

SALESMEN TO SOLICIT ACcounts on listed securities; salary and commission; only men of high caliber need apply; those with clientele preferable. E. T. MORRIS & CO., 111 W. Jackson-blvd.

**SALESMEN.**
10 men who read this will connect with us as District Managers for 2 years on ANOTHER BIG SUCCESS. To qualify you must prove responsibility and energy for 14 hours' daily grind. Campaign opened 2 months ago. At close take vacation for life on your share of profits. 24 months' strenuous commercial campaign—and independence. Factory working overtime supplying demand. Automatic repeat sales. Open every night this week and Sunday. 302 Monadnock Bldg.

SALESMAN—WITH CAR, TO SELL GLOVES OUTSIDE OF THE CITY. EXCELLENT OPPORTUNITY TO PARTY ABLE TO FINANCE HIMSELF. ADDRESS H P 395, TRIBUNE.

**SALESMEN. REAL OPPORTUNITY.**
We can use three energetic salesmen. Experience in our line not necessary, but applicants must be willing to work hard and apply themselves according to our intensive instructions. Salary and commissions that will enable you to earn large income. Give phone number and references. Address B B 213, Tribune.

SALESMAN—TO SELL HIGH GRADE SPEcialties to dealers throughout the state. Our district sales manager, Mr. F. A. McCarthy, will be at the Morrison Hotel, Chicago, Sept. 30 to Oct. 3, to interview applicants for this position. If you are over 30 years of age and an experienced specialty salesman he will take you out calling on the trade and demonstrate to your entire satisfaction that our salesmen are earning over $1,000 monthly. THE J. J. MASTERSON COMPANY, Cleveland, Ohio.

SALESMAN—IF WE CAN PROVE TO YOU that you are capable of earning $1,000 a month selling Real Estate in the fastest developing section of Chicago, would you be willing to follow the advice of experienced and successful men? Applicants must be energetic, willing and have initiative; experience unnecessary. J. P. DOWNES & CO., 2853 E. 79th-st., South Shore 2183. Ask for Mr. Byrne.

**SALESMEN.**
We have a high class specialty selling at an attractive price. We want salesmen of good appearance and personality, not afraid of work, to call on business men, doctors, lawyers, etc. For the right type of men our proposition offers an exceptional opportunity to make money. Call Room 1014, 8 S. Dearborn-st.

SALESMEN — PERMANENT, ATTRACTIVE POSITION OPEN TO AN ABLE, AMBITIOUS SALESMAN; SPECIALTY MEN PREFERRED; REF. REQUIRED; AVERAGE EARNINGS OF OUR SALES ORGANIZATION OVER $100 WEEKLY; COM. AND EXP. WHEN TRAVELING. CALL HRS. 10 TO 4, 590 OLD COLONY BLDG.

SALESMEN—WHO HAVE HAD EXPERIence in dealing direct with the consumer; must be neat appearing, between 25-35; prefer men who have sold sewing machines, vacuum cleaners, magazines, etc. We furnish customers; must be live wires; salary and commission; opportunity to earn from $60 to $95 per week. Rm. 1116, 64 W. Randolph.

SALESMAN—30 TO 40 YEARS, FREE TO travel, high class specialty sold by letters of introduction; experience not necessary; only requisite strong personality and fine appearance; drawing allowance and liberal commission; position will pay better than $100 weekly to man qualifying. Call MR. LASSAR, Room 806, 202 S. State-st.

SALESMEN—A GROWING CONCERN WITH over $1,000,000 in assets is now offering its securities to the general public and will require a few salesmen with or without experience; real co-operation with leads and a drawing account will be paid to those who qualify. Apply Rm. 401, 20 E. Jackson-blvd.

**SALESMEN**
for low priced established concrete mixers; excellent sideline for those calling on Chicago contractors; liberal commission; give experience, age, and phone number for appointment. Address B B 160, Tribune.

SALESMAN—IF YOU ARE POSTED ON radio, and competent to advise customers on the selection of parts, you can get a good position in the retail store of one of the leading corporations. We want a young man of about 25 yrs. of age. Address B I 367, Tribune.

SALESMEN—FOR CHICAGO AND OTHER offices; vineyard vacuum pressed whole wine grape; white or red; no spoiling; 90% repeat business; also household cooking uses. Big com.; no competitors. Sell consumer, dealer, jobber; every state. Address G 116, Tribune.

**SALESMEN**
with packing house knowledge of smoked meats and road sales experience, to work Ohio and Michigan territories. Others need not apply. Address B A 244, Tribune.

SALESMEN — WITH EXPERIENCE IN soap, alkali, and similar products, to laundries and hospitals, public institutions, and cleaning establishments. Call Rm. 1221 1st National Bank Bldg., between 8-9 or 4-6, or Saturday afternoons. MR. BUTZOW.

SALESMEN — ARE YOU A SALESMAN? must be an ex-service man. Do you want to earn $100 a week representing reputable firm on road? Capable of calling on business men; clean cut, forceful; references. MR. WILDER, Room 1070, 508 S. Dearborn.

SALESMAN — TO CALL ON RADIO DEALers; experience not necessary but energetic selling ability is; salary and com. Call 9-12 a. m. and after 4 p. m. Sales Manager, R. 410, 123 W. Madison-st.

SALESMAN—1ST CLASS, FOR CITY AND country, on extraordinary money making proposition; new article commanding immediate sales; large money returns. Call R. 302, 208 N. Wells-st.

SALESMEN—AUTO; 2 EXPERIENCED MEN will be given an opportunity to connect with a live organization handling Peerless, Gardner and Gray Motor cars in the best location in Chicago. 6230-32 Cottage Grove. Fairfax 2840.

SALESMEN — FINE OPPORTUNITY FOR real reliable men. Experience not necessary. Good pay, pleasant work. Steady year around. Write immediately. Box 317-A, Geneva, New York.

SALESMEN — COMMISSION BASIS, BIG money for live wire, to sell a trading stamp premium proposition. THE SALES SERVICE AND SUPPLY CO., 24 S. Clinton-st., 4th floor.

SALESMEN—PART TIME, HIGH GRADE organization, splendid earning possibilities. For appointment phone Central 2951, or address B I 563, Tribune.

SALESMAN—NEW YORK LIFE INSURANCE Co. has fine opening for a salesman or one wishing to be such. See J. J. MACKAY or A. C. McARTHUR, 510, 343 Dearborn-st.

SALESMAN—OF PLEASING PERSONALITY; good drawing account assured; not books or [illegible]; a real proposition for a hustler. [illegible] S. Dearborn-st., Room 1019.

SALESMAN—SPECIAL EDITION ADVERtising; permanent position, with good pay; must be able to give good references. Call for Seitzler, 611 Lyon and Healy Bldg.

SALESMAN—BOOK OR ADV., TO SELL new, going adv. service to retailers; $150 per wk. easy. WANGELIN, 1036, 1st. Nat. Bank Bldg.

SALESMEN — CHICAGO AND SURROUNDing for popular price cotton waists; resident men preferred. S. M. A. Blouse, 34 W. 16th-st., New York City.

SALESMEN—2 WITH SUCESSFUL SECURity selling record in Chicago; for latest novelties. Splendid opportunity. Give ref. Address F 143, Tribune.

SALESMAN—WHO HAS HAD EXPERIENCE in selling electrical appliances and lighting fixtures, to travel Ind., Wis., Iowa. Address B I 557, Tribune.

SALESMEN — TO SELL COFFEE, TEA AND spices to restaurants; must have good references; salary and comm. Apply Union Coffee Co., 521 Milwaukee-av.

SALESMEN — EXPERIENCED TO SELL new World Wide Encyclopedia; best low priced set published; liberal contract; permanent. Call Room 301, Transportation Bldg.

SALESMEN—TO SELL IMPROVED REAL estate. Must have a car. Salesmen at present time average over $100 a week. Inquire at 5625 W. Lake-st., BIGGS BROS.

SALESMEN—WE HAVE VACANCIES FOR 2 men; sales exp. not essential. We train you. Good income and opportunity for promotion. Kit Cain Kit Corp., 6 W. Randolph.

SALESMAN AND COLLECTOR — GOOD weekly salary and full commissions; married man preferred. Apply Friday, 3 p. m., 602 W. North-av. Metropolitan Life Ins. Co.

SALESMEN—PERMANENT; ESTABLISHED business. Address, giving experience, H X 82, Tribune.

SALESMEN — TO SELL DURANT AND Star automobiles. O. W. Eckland Motor Co., 6204 Cottage Grove.

SALESMEN — MUST HAVE REAL ESTATE or brokerage exp.; interesting prop. to right party. C. BURNS, 825 State-Lake Bldg.

SALESMEN—ON THE NORTH SHORE, TO sell best established fuel oil burner in Chicago. Call Wilmette 2131 for appointment.

SALESMEN—TO SELL FORD CARS AND trucks; good proposition to offer. Warner & Moore, Ford dealers, 4301 Milwaukee-av.

SALESMAN—TO SELL STORE AND BANK fixtures. H. Ehrlich & Sons Mfg. Co., St. Joseph, Mo.

SALESMEN — LIVE PREMIUM DEAL TO merchants; $6 commission on $12 sale. Melody National Sales Co., 190 N. State-st.

SALESMAN—AT ONCE, FOR CITY TRADE. Call 1500 S. Western-av. STAFFORD INK CO.

SALESMEN—EXP'D. SOLICITORS. SEE FOR yourself; harvest now. Rm. 808 Rep. Bldg.

## WANTED—MALE HELP.
### Salesmen, Solicitors, Etc.

SALESMEN—IF YOU HAVE SALES ABILity and willing to work, get into the real estate business, where you have an opportunity to sell improved real estate, bungalows, houses and flat buildings, etc. You can double and triple your present income, and learn a business that will stay by you for the rest of your life. You have the opportunity of advancement with our Organization. We are looking for young men of good standing and good families, who want to learn the real estate business. Call between 10-4.
D. E. MULVEY & CO., Bank Floor. 5 N. La Salle-st.

SALESMEN — LOOKING FOR A FUTURE ONLY LIMITED BY THEIR ABILITY, TO JOIN THIS YOUNG ORGANIZATION, THE ONLY ONE OF ITS KIND IN AMERICA; TO THE RIGHT MEN WE WILL OFFER A LIBERAL DRAWING ACCOUNT AND A PERCENTAGE OF THE PROFITS; UNLESS YOU HAVE HAD A SUCCESSFUL CAREER, WASTE NEITHER YOUR TIME OR OURS. WE ARE BUSY. H. C. STRAUS & CO., INC., 208 S. LA SALLE-ST.

**SALESMEN**
to sell classified advertising. This is one of the most progressive sales organizations in the city. Small salary and commission—which gives the hard worker and producer an opportunity to earn good money and at the same time secure invaluable experience. Only men of good appearance and education considered. If your record will not stand strict investigation, or if you cannot be bonded, do not apply. Room 217, 326 W. Madison.

**SALESMEN—PART TIME.**
If you want to increase your income, get at it at once. I have a good proposition for ambitious men who are truthful and determined to improve their financial positions by devoting a few evenings a week to make big money with a real estate organization who give good commissions and all the co-operation you will need; no exp. nec. Call any day between 9 a. m. and 7 p. m. and talk to J. H. ASTON, Sales Mgr., Room 348, 29 S. La Salle-st.

SALESMAN—ARE YOU A SUCCESSFUL STOVE SALESMAN?
Then there is a place for you in the organization of one of the largest manufacturers of fine stoves, ranges, and furnaces in the U. S. Experience in selling and thorough knowledge of stoves and ranges essential for managing sales in Illinois and Iowa territories; give age and complete business experience, past sales records, and references in first letter. Address E H 26, Tribune.

SALESMEN — SEVERAL, WHO SPEAK Italian, to represent us in the sale of new subdivision about to be placed on the market; experience unnecessary; salary and commission basis. See Mr. Carsello, between 11 a. m. and 7 p. m. FRED'K H. BARTLETT & CO., 6th floor, 69 W. Washington-st.

SALESMAN—OVER 30 YEARS OF AGE, TO sell well known lubricants and roof coatings to Garage, Hardware, Coal and Lumber Dealers throughout Illinois. Opportunity for hustler to establish permanent business; earning $1,000 monthly. Only experienced specialty salesmen need apply. Phone Central 4780 for appointment with District Sales Manager Sunday, Oct. 1st. THE J. MASTERSON COMPANY, Cleveland, Ohio.

SALESMAN — ONLY ONE HAVING EXP., acquaintance and following with contractors and architects in and around Chicago. One with auto preferred; to associate with a leading est. concern, mfrs. of concrete const. cement finish specialties. A man who can show ability and capable is assured good remunerative future. State age, exp. and full part. together with starting salary; held in confidence. Address H X 204, Tribune.

SALESMEN — A WELL RATED ILLINOIS firm desires to increase by two its Chicago sales force; the business is established and growing; the men selected must be residents of Chicago, of clean record, and able to stand prosperity; previous selling experience is not essential, as ours is not a technical line; confidential; give phone in reply. Address A X 515, Tribune.

SALESMEN—IF YOU ARE OVER 35 YEARS and are seeking work of a more congenial nature and bigger remuneration you will be interested in the vacancies we have for 2 men in our organization. You must possess strong personality and be a convincing talker as well as a neat dresser; preference will be given men who are unemployed; give phone in reply. Address A X 512, Tribune.

SALESMAN — TAILORING, WITH EXPERIenced in handling complaints, to take chge. of adjustment department in large city tailoring establishment. Permanent position with good future. Write fully, giving past experience, former employers, references, salary wanted and telephone number. Address H X 308, Tribune.

SALESMEN—REAL ESTATE. FOR HIGH grade restricted subdivision in new apartment building district on Illinois Central. Prices ranging from $40 to $70 per foot for high grade building sites. A quick selling proposition and an excellent future for the right man. Apply to J. J. HAMILTON, Mgr., 512 E. 103d-st.

**SALESMEN.**
To sell nationally adv. household specialty; city and road work; big pay assured real workers; comm., salary, com. and r. r. fare; will train a few inexperienced men. CLEMENTS MFG. CO., 609 Fulton-st. 1 Block North of Lake-st.

SALESMEN—A GROWING CONCERN WITH over $1,000,000 in assets are now offering their securities to the general public and will require a few salesmen, with or without experience; real co-operation with leads and a drawing account will be paid to those who qualify. Apply Rm. 813, 25 E. Jackson-blvd.

SALESMEN—GROWING CONCERN WITH over $1,000,000 in assets are now offering their securities to the general public and will require a few salesmen, with or without experience; real co-operation with leads and a drawing account will be paid to those who qualify. Apply Rm. 401, 20 E. Jackson-blvd.

SALESMAN — SWEATER, FOR MIDDLE and northwest, by one of the largest selling agencies catering exclusively to the jobbing trade; only those with following need apply. All communications strictly confidential. Specify phone number. Address D. R. FRIEDMAN, Great Northern Hotel.

**SALESMEN.**
If you are tired of chasing rainbows and really want to work, we will give you live leads and a generous commission on a proposition that will make you more money than you have ever made. 1014 State-Lake Bldg.

**SALESMEN. VACUUM CLEANER.**
Salary and commission paid; auto furnished; experience not necessary. Call at 15 E. Adams-st. Ask for Mr. McAuliss.

SALESMAN — TO SELL STANDARD AND necessary articles of quality to automobile, car dealers and garage men. If you are a "GO GETTER" the position is steady on salary and commission basis. In reply, state age, if married, and give references. Address B G 445, Tribune.

**SALESMEN.**
If you are a $50 to $100 per week man, tactful, not afraid of work, can use you in loop and outside business territory. Apply before 10, after 2, R. 800, 1018 S. Wabash.

SALESMEN—RELIABLE MEN WHO HAVE selling experience, by well established and advertised firm; commission basis; no drawing account. See J. H. JACOBSEN, FRIES-MALOWITZ MOTOR CO., 4101 Irving Park-blvd.

**SALESMEN.**
3 men for city work to sell a listed security under a new selling plan; good leads and an attractive commission paid. Mr. Goldberg, Room 632, 220 S. State-st.

SALESMEN—YOUNG. SALES COMPANY desires several alert and ambitious young men for city sales force. Experience desirable, but not essential. Sales ability and pleasing personality primary qualifications. DOBRY & CO., R. 312, 58 W. Washington-st.

SALESMEN—BIG SEASON JUST OPENING; ladies' and men's pure silk and wool hosiery, direct to consumer; go-getters can make $2,000 before holiday season; special Christmas offer. Act quick. Call R. 1122, Republic Bldg., Wednesday.

SALESMEN — TO CALL ON MACHINE shops and manufacturing plants for new patented necessary accessory; exclusive territory; references required. Call 1105 Monadnock Bldg., until 9 p. m.

SALESMEN—CALLING ON PHYSICIANS and druggists, to carry side line; good seller and repeater; pocket sample; exclusive territory. E. KADLEC, 410 S. 18th-av., Maywood, Ill.

SALESMAN — 1ST MORTGAGE BOND; must have productive local clientele; most liberal commission with drawing account to producers. Anderson-Hamilton Co., 1555 W. Madison-st.

SALESMEN—SECURITY, LIVE; FOR HIGH grade local, now operating, industry; 7½ per cent preferred and common stock issue now ready, straight commission; no advances. Address B I 532, Tribune.

SALESMEN — 2 SINGLE, AGGRESSIVE young men to travel with manager and sell. Experience unnecessary; salary and commission; leave city immediately. See MR. HAMMER, 509 S. Wabash, 4th floor.

SALESMAN—TO SELL VICTOR VICTROLAS, only men who can make good and wish to make $100 a week need apply. Call in person. 6351 S. Halsted-st.

SALESMEN—TO CALL ON DEALERS WITH quick selling Christmas specialty; exclusive city, country, state territory. Illinois Sales Agency, Room 1228, 159 N. State.

SALESMEN—YOU CAN EARN $10 A DAY and up; satisfactory reference is only requirement; one each of every nationality. Call 800 S. Ashland-blvd.

SALESMAN—EXP., MIDDLE AGED, TO call on trade, loop and city; salary. MILLS & MILLS, 53 W. Jackson-blvd.

SOLICITOR—ADVERTISING, ACQUAINTED with farm and mail order clients, to work on established monthly magazine. Address F 349, Tribune.

SOLICITORS—MEN AND WOMEN, STEADY position, good salary. Laidlaw, 820 Wolfram.

SOLICITORS — 4; GUARANTEED SALARY and commission; steady work; experience unnecessary. Rm. 844, 127 N. Dearborn.

SOLICITOR OR SALESMAN—SAL. AND com.; call on garages. 2341 Cottage Grove.

**SPECIALTY SALESMEN.**
Four, capable, trustworthy men to join our growing organization, selling a nationally known household labor saving device. New selling plans with extensive newspaper advertising about to be launched in Chicago will interest every red blooded salesman. Opportunity for district salesmen; positions offered to men with an automobile; earning possibilities are from $150 to $210 per week. Reference required. Drawing account and a commission worth while. Apply at factory salesroom. BERTHOLD ELECTRICAL MFG. CO., 127-129 S. Green-st.

## WANTED—MALE—HELP.
### Salesmen, Solicitors, Etc.

**THE VINDEX COMPANY,**
Mfrs. of the well known JIM DANDY BRAND OF VINDEX SHIRTS AND UNDERWEAR, Wishes to secure an aggressive, reliable representative for Northern Illinois (not including Chicago); strictly commission. Other non-conflicting line permitted to be carried. Address, giving references,
THE VINDEX CO., Dept. C, Baltimore, Md.

**TRAVELING SPECIALTY SALESMEN.**
Men with Check Writer, Adding Machine, Cash register, or similar experience. We want 3 experienced Traveling Specialty Salesmen to sell Federal Electric Signs on monthly payments. Only men who can prove their ability accepted. Weekly advance for expenses and weekly commission plus monthly bonuses and prize contests.
Apply in person between 10 a. m. and 4 p. m. to the
SALES SERVICE CORP.,
ROOM 1621-22 NORTH AMERICAN BLDG. 36 S. STATE-ST.
ASK FOR MR. THOMPSON.

**WANTED—REAL LIVE SALESMEN**
to sell pure California wine grape juice on exclusive territory contracts in every state. Top notch money making proposition. Only high pressure men making over $10,000 annually need apply. Phone Sales Manager, Rm. 1709 Hotel La Salle. Red Sun Grape Juice Co.

**YOUNG MAN,**
25-35 YEARS OF AGE, FAIR EDUCATION, NEAT APPEARANCE, AND PLEASING PERSONALITY, TO DO COLLECTING AND SELLING. COMPENSATION BASED ON ABILITY TO SHOW RESULTS. POSITION PERMANENT AND FUTURE EXCEEDINGLY BRIGHT FOR A MAN WITH AMBITION AND A WILLINGNESS TO WORK. MR. HEINZE, 62 E. MONROE-ST.

YOUNG MAN—You can make a good income and build an assured future selling high grade North Shore first mortgage 7% real estate bonds. If you are a clean cut, wide awake young man, over 26 years, and can show a successful sales record in any line, we will train you to sell bonds. Liberal salary and commission. Room 918, 220 S. La Salle-st.

**10 MORE SALESMEN.**
FORMER STOCK SALESMEN PREFERRED, TO SELL EXCLUSIVE TERRITORY, CONTRACTS ONLY, FOR JOE GREIN'S CALIFORNIA WINE GRAPE JUICE. PURER THAN THE PUREST, RICHER THAN THE RICHEST. WE OPERATE FROM COAST TO COAST AND OUR MEN ARE MAKING FROM $500 TO $2,500 WEEKLY. THE ATTEMPTS BEING MADE DAILY TO IMITATE US ONLY PROVES AGAIN THAT OUR OWN ORIGINAL IDEA IS INDEED THE WONDER RACKET OF THE CENTURY. APPLY DAILY AT 1 P. M. GREIN & PAHLS, NATIONAL DISTRIBUTORS. OUR 44TH YEAR AT 130 W. RANDOLPH-ST., CHICAGO.

### Agents.

**SOLE AGENT WANTED**
For each state, to sell high grade imported flavoring extracts in powder form. Malt and Hops dealers preferred. R. G. RINGSTROM. 231 Washington-st., Hoboken, N. J.

MEN—WOMEN—27,000 RECORDS GUARANteed with one Everplay Phono. Needle; new; diff; $10 daily easy. 925 McClurg Bldg.

AGENTS—BIG MONEY SELLING HOSIERY direct from mill to wearer. Silktex Hosiery Mills, Rm. 990, 218 S. Wabash-av.

### Miscellaneous.

MAN—YOUNG, OVER 18, WITH SHIPPING room experience. MARSHALL-JACKSON CO., 26 S. Clark-st.

MAN—TO PACK FREIGHT AND EXPRESS shipments; must be experienced and fast; steady work for good, dependable man. Apply in person. National Auto Supply Co., 1435 E. 15th-st.

DOORMAN—FOR THEATER; WORK EVERY night, Sat. and Sun. matinee; must live on Northwest Side; state experience, giving reference, telephone, and address. Address B I 518, Tribune.

MEN—FOR STOCK ROOM AND PACKING rm. Apply ready for work, employment department. HIBBARD, SPENCER, BARTLETT & CO.

COAL LABORERS—DAY WORK AND PIECE work; good pay; take Oak Pk. and Lake-st. L to end of line. BARR & COLLINS, 7459 Franklin-st., Forest Park.

MEN—TO WORK IN WAREHOUSE HANdling freight; 40c per hour to start. WAKEM & McLAUGHLIN, 352 E. North Water-st.

MEN — YOUNG, 3, AGED 20 TO 25, AT least 2 years of high school, $90 to $100 to start. Permanent work. MR. SMITH, 9 to 11 a. m., Room 715, 431 S. Dearborn.

PORTER — WHITE; MUST BE EXPERIenced, high class automobile showroom; full particulars first letter; best of references required. Address H X 339, Tribune.

MEN AND WOMEN — TO DEMONSTRATE and take orders; house to house; small sample; large profit. Apply 334 S. Winchester from 9-6.

FLOORMAN — ONE WITH SYNDICATE EXperience preferred. DEVCO 5 AND 10C STORES, INC., 7835 S. Halsted-st. Telephone Stewart 1004.

MAN—WHITE, 50 TO 60, TO FIRE FURnace and do janitor work; South Side preferred; 7 nights week; bring references; at once. 3408 Michigan-av.

**GRAIN DOOR NAILERS.**
Steady work. Apply HERMAN H. HETTLER LUMBER CO., 2601 Elston-av.

FURNITURE MEN, VAN MEN AND CHAUFfeurs—Roberts Express and Van Co., 326 E. 43d-st.

PORTER—ONE WITH WHOLESALE CLOTHing experience preferred. Apply COHN, SCHAFFNER & HALPER, 1658 N. Robey.

MEN — IF YOU ARE OUT OF WORK, CALL 301 Lincoln Bldg., 3166 Lincoln-av. Must be neat appearing.

MEN—EARN MONEY IN YOUR SPARE hours; experience unnecessary. Call between 5 and 9 today. 357 Conway Bldg.

PACKERS—FURNITURE AND CHINA; 10; experienced. Apply Washington Park Warehouse, 52d and Cottage Grove.

COLLECTORS—EXPERIENCED OR INEXP., to collect monthly magazine accounts; must furnish bond. Room 844, 127 N. Dearborn.

MEN — EXPERIENCED, FOR FURNITURE moving. Call Sat. 7 a. m. HUMPHREYS EXPRESS, 1029 E. 55th-st.

LABORERS—PIECE AND TIME WORKERS. PRESS COAL CO., 3952 Wentworth-av. Ph. Yards 0300.

MEN—I WILL HELP YOU GET A BUNGAlow near La Grange if you will help me in your spare time. Address A W 189, Tribune.

VAN DRIVERS AND HELPERS—HEBARD, Sheridan-rd. Warehouse, Sheridan-rd. and Sheffield-av.

MEN—FOR VARIOUS KINDS OF WORK. Apply at Employment Bureau, Standard Oil Co., Front-st., Whiting, Indiana.

FURNITURE MOVERS AND HELPERS—EXperienced. Kipp Express and Van Co., 6434 S. Ashland-av.

FURNITURE MOVERS—3; EXPERIENCED. KERR, 7124 N. Clark.

COAL SHOVELERS—PIECEWORK; STEADY. Call Canal 5759 before 8 a. m.

MAN—WHITE, TO CARE FOR ELDERLY gentleman. 1108 E. 63d-st.

HOTEL ROOM CLERK — WRITE EXPERIence, refs., age. Address G 138, Tribune.

CRATER—PERMANENT POSITION FOR EXperienced man. Apply 1200 W. 35th-st.

MAN—WHO UNDERSTANDS RUNNING OF carpet cleaning machine. 214 E. 71st-st.

## WANTED—MALE HELP.
### Miscellaneous.

$ TALKS, $ EARN BIG MONEY. BE YOUR own boss. Why work for others? Sure plan. Either sex, all walks of life. At home or outside. Part or full time. Experience unnecessary. Learn while earning. Highly profitable. Easy, dignified and legitimate, with unlimited possibilities. Assist with our Advertising and Publicity Campaign. Share our profits. Make substantial weekly income with a permanent, growing mail order business in your locality. Costs Five Dollars. No more; we furnish balance. Particulars FREE. Satisfaction guaranteed if you follow our simple, easy instructions. MODERN SYSTEMS CO., LYTTON BLDG., CHICAGO.

**MEN**
for heavy stock and shipping work.
HART SCHAFFNER & MARX 24 S. Franklin-st.

**MEN**
With coal or shale mine experience; also can use a few bright, handy men who speak Polish; best of wages; excellent working conditions. Apply in own handwriting, giving age, experience, and telephone number. Address H X 297, Tribune.

MEN—6 THOROUGHLY EXperienced in packing groceries, etc. Apply 10th floor, Employment Office. ROTHSCHILD & COMPANY, State, Jackson & Van Buren.

MAN WITH MOTOR DELIVery wagon to deliver packages for dressmakers; must have references. McAVOY, 615 N. Michigan.

YOUNG MEN, ABOUT 18 years of age, for positions in wholesale house; must have grammar school education. Apply 300 W. Adams-st.

**CLOTHING MODELS.**
Several young men for road positions as models; prefer those of previous experience in wholesale clothing houses; sizes 36 and 37. Apply immediately. COHN, RISSMAN & CO., 418 S. Wells.

GENERAL MERCHANDISE Packers. Apply Mr. Newmann, subbasement. ROTHSCHILD & COMPANY, State, Jackson & Van Buren.

PORTER—WHITE; EXPERIenced. Apply 9 to 10 a. m., Miss Crane. T. & G. STORE, 16 N. Michigan.

LABORERS—DAY AND NIGHT SHIFT. APPLY JOSEPH T. RYERSON & SON, 16TH AND ROCKWELL, DOOR 3.

SECRET SERVICE OPERATIVES—FOR OUT of town industrial inspection work. The physical work is hard; long hours; and pay according to ability. Good future. In answering, state references, experience, age, weight, nationality, married or single, and telephone number. Address H X 162, Tribune.

**DOORMAN,**
Neat in appearance; must have some experience. This is outside work, assisting customers at entrance of store; state age, experience, height, weight, and salary expected. Address B I 172, Tribune.

MAN—YOUNG, TO TAKE COMPLETE charge of sample room; must know candies, how to put up samples and make candy displays; permanent position; good opportunity for advancement. Apply SCHUTTER, JOHNSON CANDY CO., 20 N. Jefferson.

MEN—OVER 22 YEARS OF AGE, 5 FT. 6 tall, residing on North, West, or Northwest Sides; permanent, good paying positions; must know city; willing to work hard and drive automobile; experience not necessary. Apply Emp. off., 9 a. m. to 4 p. m., 57 E. 21st-st.

**FURNITURE MOVERS.**
Jackson's Express & Van Co., 5050 Madison-st., 5951 Madison-st., 3611 W. 22d-st., 645 Lake-st., Oak Pk., 2 6th-av., Maywood, 124 Burlington-av., La Grange.

**MILLINERY PACKERS.**
Men experienced in packing millinery in wholesale millinery house; good salary. CHICAGO BARGAIN HOUSE, 178-184 N. Michigan.

FURNITURE MOVERS AND HELPERS—Experienced. W. C. REEBIE & BROS., 2531 Sheffield-av.

WINDOW TRIMMER AND SIGN WRITER—Must have had grocery experience. This is a high grade position and requires a high class man to fill it. Permanent position, good salary. Apply MISS CRANE, 9 to 10 a. m., T. & G. Store, 16 N. Michigan.

LITHUANIAN MEN—I have a good position to offer to a Lithuanian man; very good income to reliable man. See MR. DANOW, Room 856, 68 W. Monroe-st., from 9:30 to 4 and 6 to 8 p. m. Thursday and Friday.

MEN — RESTAURANT, WHITE OR COLored, coffee men, short order cooks, porters, dishwashers; 8 hrs., 6 days; good pay. Apply Mr. Dandiver, 16 E. Randolph, 11 a. m.

COLLECTORS—2, FOR CITY AND 2 FOR outside towns, with installment experience preferred; must furnish reference and bond, and not under 30 years, single; none other apply. Mgr., R. 800, 1018 S. Wabash.

TRUCKERS — STRONG, ACTIVE MEN; permanent, for warehouse; good opportunity for advancement for good men. Apply JOHN SEXTON & CO., 352 W. Illinois.

### Help Wanted with Investment.

MAN—WHO HAS AN AUTOMOBILE WHO can invest $1,000 in a going mfg. concern which has over 1,000 customers in the city of Chicago. This is something real and you can make big money if you are willing to work. Address B I 350, Tribune.

YOUNG MAN—TO ASSIST IN OFFICE work, handling correspondence and general office detail. One who can make investment of $2,000 for ¼ interest in the business. Give phone number and experience for interview. Address B G 510, Tribune.

A $100,000 CHICAGO TAXICAB COMPANY wishes an assistant manager willing to invest a nominal amount as evidence of good faith; give experience and references. Address D 533, Tribune.

MAN—TO MANAGE LARGE CAFE; SMALL investment required. Address B I 132, Tribune.

MAN — EXPERIENCED, COL., FOR GEN. hswk., priv. fam., 3. Hyde Park 617, 9-12.

### Employment Agencies.

BOOKKEEPERS AND JUNIOR CLERKS—We can place at once several capable young men in good permanent positions at from $18-$30 per week.
STENOGRAPHER—Bright beginner ......$20
JUNIOR SALESMEN to learn business; salary and expenses.
10 OFFICE BOYS ..........$12-$15
COMMERCIAL AGENCY, Suite 1203, 109 N. Dearborn-st. Rand. 7851.

**STENOGRAPHERS' DAY.**
We are loaded up with unusually good openings from the beginner to the $40, besides the raft of openings for Bkprs., Clerks, Salesmen and the big fellows. Open all day Saturday. BUSINESS MEN'S CLEARING HOUSE, 614 Republic Building, State and Adams-st.

DRAFTSMAN AND DESIGNER, MACHY., S. Side, $50 wk.
CLERKS, 5, $18-$20 wk.
Also Shipping Clerk, $25.
Ledger Clerks and Asst. Bkkpr., $20.
H. H. HARRISON & CO., 19 S. La Salle-st., Suite 807.

BURROUGHS BKKPR., $110; CLEARING House Clk., $90; Pick-up Buyer, $18; Shipping Clerk, $25; Clerk, $20; Biller, $20; Silk Biller, $23; Frt. Rate Clk., E. F. Biller, Bill Extender, $25; BOYS, $14-$18; Typists, $18-$22; Stenos., $23-$30. SHEPHERD SERVICE, 451 Railway Exchange Bldg. Harr. 9596.

STENOG., A1, LOOP ..........$30-35
STENOG., beginner, loop ..........$20-22
TYPIST and GEN. OFF., A1, opp. .....$85-90
OFFICE BOY, Sr. H. grade, loop .........$75
OFFICE BOYS, 14-16 yrs., loop .......$12-15
CORBOY SERVICE, 20 W. Jackson-blvd. Rm. 1108.

**BKKPR. & CASHIER.**
Salary $140 mo.; excellent opportunity for high grade young men to connect with a growing organization. Cooney-Ryan Agency, Suite 1202, 20 E. Jackson-blvd. Wab. 7421.

BOOKKEEPER ..........$35-$40
Shipping Clerk Asst. ..........$25
Shipping Room Asst. ..........$20
Boys—Boys—Boys ..........$10-$15
Sanger Service, 17 N. La Salle

STENO., BY PASS. DEPT., EXP. ........$35
Asst. Shipping Clk., good penman .......$25
Switch Bd. Op., exp., night work .......$25
Office, errand and stock boy .......$12-$15
KING'S AGENCY. 140 S. Dearborn-st.

DESK MAN—EXP. IN HANDLING MALE clerical help; good opportunity. FRANKLIN EMPLOYMENT AGENCY, Suite 402, 109 N. Dearborn.

BANK MESS. .....$60 STENOG. .....$25-$35
EQUITY SERVICE. R. 602, 20 E. Jackson-blvd. Harr. 1654.

TECHNICAL POSITIONS—FOUNDED 30 YRS THE ENGINEERING AGENCY, Inc., 53 W. JACKSON-BLVD.

BOYS—10 AS BANK MESSENGERS AND clerks; splendid opportunities; $40-$60. Ace Emp. Bureau, 111 W. Jackson, R. 701.

## WANTED—MALE HELP.
### Employment Agencies.

**POSITIONS OPEN AT THE "A. R. B."**
The American Railway Bureau invites applications from high grade office men for the following positions:
Absolutely no registration fee or advance payment required.

| | |
|---|---|
| Semi-Senior Accountants | $ 50 |
| Bookkeeper—Protestant; South Side | $175 |
| Bank Bookkeeper | $135 |
| Bookkeeper—Packing house experience | $ 28 |
| Time Study Clerk | $ 35 |
| "First Aid" Clerk | $ 30 |
| Traffic Correspondent—knowledge bookkeeping | $ 30 |
| Salesman—Dry goods experience | Open |
| Clerk and Typist—Sales dept. | $23 |
| Bank Policeman—Over 35 years | $ 25 |
| Cost and Pay Roll Clerk | $ 35 |
| Stenographer—Railroad experience | $151 |
| Stenographers—Various lines | $80-$130 |
| Railroad Machine Biller | $135 |
| 5 Typists—Fair speed | $ 20 |
| JUNIOR DEPARTMENT. | |
| Assistant Bookkeepers—18-20 years | $18-20 |
| Clerk—For factory office | $18-20 |
| Junior Clerks—Filing and mailing | $ 70 |
| Stock Clerk—17 years of age | $ 16 |
| Boys—16 years or over | $12-15 |
| Boys—For office work; 14 years or over | $10-15 |

Many other high grade openings. Call today.
American Railway Bureau, 11 S. La Salle-st. Room 1131. Randolph 1049.

YOUR POSITION GUARANTEED STEADY. MANY GOOD OPENINGS.

| | | | |
|---|---|---|---|
| Engineer | 65c | Chefs | $35-40 |
| Handy men | 50-60c | Cooks | $25-35 |
| Oiler | 45c | Waiters | $18-22 |
| Fireman | 60-70c | Sec. Cook | $75, r. b. |
| Mach. helper | 50c | Houseman | $75, r. b. |
| Boiler mkrs | 75c | Kitchen | $16-18 |
| Coal passers | 40-45c | Busboy | $17 |
| Machinist | 65-70c | Farm hand | $50, r. b. |
| Screw mach. | 70c | Stock Clerk | $25 |
| Steamfitters | 65-70c | Salesman | $25 |
| Millwrights | 60-70c | Factory | $25 |
| Tinners' help | 50c | Truckers | $28 |
| Punch press | 45-50c | Col. factory | $26 |
| Drill press | 45-50c | Col. houseman | $50-60 |
| Carpenters | 75c-$1 | Floorman | $30 |
| Packers | $24 | Auto washer | $30-35 |
| Checkers | $22-25 | Watchman | $30 |

AT ANY OF OUR THREE AGENCIES. LA SALLE, 166 N. LA SALLE. WASHINGTON, 175 W. WASHINGTON. MORRELL, 160 W. WASHINGTON.

**CONSOLIDATED AGENCIES**
9 BOOKKEEPERS, all parts of city..$25-$30
3 ASSISTANT BOOKKEEPERS, loop and West Side ..........$22-$27.50
10 SECRETARIES-STENOGRAPHER .$16-$30
50 GENERAL OFFICE CLERKS, practically every line of business......$15-$25
25 OFFICE BOYS, age 16 or over......$10-$13
SALESMEN. Food Products, Automobiles, Furniture, Hosiery, Specialties, Machinery, etc. These positions pay excellent commission and drawing account.
Suite 500, 110 S. Dearborn-st.
Suite 201, 1046 Wilson-av.

**O-B CERTIFIED POSITIONS**
SALES CORRESPONDENT, large manufacturing concern, $30 week.
COLLECTION CORRESPONDENT, ins. exp., $150.
TYPIST-JUNIOR CLERK, $80.
ASST. CREDIT MGR., $175 mo.
RECEIVING TELLER, $125.
JUNIOR CLERK, h. s. grad., $18.
OFFICE BOY, 10 openings for grammar school grad., $12-$15 week.
OFFICE CLERK, 30 to 40, who is used to office detail.
O-B SYSTEM, 28 E. Jackson-blvd., 2d floor. Harr. 9480.

**WE NEED YOU!**

| | |
|---|---|
| Bookkeeper, collections | $35-$40 |
| Bookkeeper, 25 yrs. [loop] | $25-$30 |
| Bookkeeper, about 22 years of age | $26 |
| Stenographers | $23-$26 |
| Clerk, coal experience | $20 |
| Stock Record Clerk, good hand | $20-$23 |
| Typist, 18-22 years | $18-$20 |
| Stock Record Clerk, elect. exp. | $20 |
| Jr. Clerks | $15-$18 |
| Boys, 14-16 yrs. | $10-$14 |

ASSOCIATED SERVICE. Only one week's salary. 5 N. La Salle.

**SPECIAL TODAY!!!**

| | |
|---|---|
| Bookkeeper, insurance | $150 mo. |
| Steno.-Asst. Bkkpr. | $30 wk. |
| Stenographer sales department | $30 wk. |
| Clerk, traffic department | $25 wk. |
| Bank Teller | $30 wk. |
| Office Clerk, good at figures | $100 mo. |
| 6 Junior Clerks | $70-$85 mo. |
| Several Office Boys | $60-$65 mo. |

These are immediate openings and must be filled today.
GLADER AGENCY, 108 S. La Salle-st. Room 314.

| | | | |
|---|---|---|---|
| TOOLMAKER | 70C | S. O. COOK, 6 DA. | $25 |
| Air Brush | 70c | Cook Helper | $20 |
| Machinist | 70c | Learn Cook | $50, B.&R. |
| Mach. Helper | $22 | Houseman | $65 & B. |
| Paint Grinder | 65c | Col'd Wait. | $70, B.&R. |
| Mach. Oiler | $19 | Club Porter | $50, B.&R. |
| Bradley Hammer | 55 | Cost Clerk | $125 |
| Blacksmith | 60c | Packer | $20 |
| Elevator Repair | $25 | Handy Helper | $24 |
| Grinder | 60c | Errand Boys | $15 |
| Auto Mech. | 80c | Garage Helper | $25 |
| Mech. Helper | 50c | Floorman | $30 |

BUSCH AGENCY, 157 W. RANDOLPH-ST.

BANK TELLER — SCANDINAVIAN; GOOD position. 118 N. La Salle, Room 5.

### TRADE SCHOOLS.

**BE AN AUTOMOBILE MAN**
Our practical course in automobile mechanics and driving will prepare you for a steady job with good pay. Get out of the ranks of the unskilled workers with irregular employment and low pay.
**COURSES FROM $25 UP.**
Learn in the Big GREER SHOPS, where you get actual practice from the start. Successful graduates placed in good jobs, without extra charge. Day and evening classes. It will pay you to investigate. Write, phone or call for our FREE BOOKLET. Ph. Calumet 2657. Greer College of Automotive Engineering, 2022 Wabash-av., Chicago, Ill.

**JOBS WAITING THAT PAY $40 TO $150 PER WEEK.**
Biggest pay to automotive electricians; no competition; jobs at $40 to $150 a week. I will teach you in 8 short weeks. A few more men needed for Oct. 2 class. ENROLLMENT LIMITED. Your one chance for big money. Call or write for complete information. We help you get a job. Ask for Mr. George. AMBU INSTITUTE. Dept. 510, 2632 Prairie-av., Chicago.

**LEARN ELECTRICITY**
AT COYNE, America's Greatest Practical SCHOOL. Day or eve. No books, no classes. Prepare quickly; big jobs, Auto elec., Radio Free Now. Drafting spec. courses. Write, phone, or visit Big New Home any day or eve. Racine-av. L station.
COYNE SCHOOL, Our new location now at 1312 W. HARRISON-ST. Ph. Monroe 6780.

**PRIVATE AUTOMOBILE $20—INSTRUCTIONS—$25**
IF YOU WANT A GOOD JOB see us. We teach driving and repairing the most practical way on all makes of cars and trucks; no blackboards used. License guaranteed and job; day and evening classes. MUNSON SCHOOL OF MOTORING, 1507 Madison-st. Hay. 1090.

BARBERING IS A WONDERFUL BUSINESS. Much better than most men think. It pays good salaries, with commission and tips in addition. Our post-graduate dept. qualifies for the best jobs, short course. Day or evening. Inquire MOLER BARBER COLLEGE, 105 S. Wells.

SALESMEN—INEXP. OR EXP., WRITE OR call for list of lines; free employment service; earn $2,500 to $10,000 yearly; big demand for men, city and traveling. Nat. Salesmen's Training Assn., 517 Monadnock Block.

EARN $35 TO $125 A WEEK—Learn motion picture, commercial, and portrait photography; 3 to 6 months' course; day or night. Catalogue "G." New York Inst. of Photography, 630 S. Wabash-av.

SPEND A DAY OR EVENING FREE WITH Chicago's best Automobile School, 1214-16 W. Jackson-blvd., just west of Racine-av.

LEARN TO DRIVE—$15—LICENSE GUARanteed; jobs open. Bookman Auto School, 414 S. Halsted.

EARN $8 TO $22 DAY AS MECHANICAL Dentist; day or eve. Call or write for free Book 51. McCarrie School, 34 W. Lake-st.

LEARN SHOW CARD WRITING—EVENING and home study courses. Y. M. C. A. Business School, 19 S. La Salle-st.

YOU CAN MAKE MONEY AT HOME. FULL particulars free. American Show Card School, 228 Ryrie Bldg., Toronto, Canada.

LEARN SIGN PAINTING, CARD WRITING, decorating, auto painting, paper hanging. Chicago Painting School, 146 W. Austin.

### OFFICE DEVICES.

FOR SALE — MULTIGRAPH, COMPLETE printing ink attachment, motor driven; includes all necessary equipment; perfect condition; no dealers. Apply Marks & Brown, S. W. corner Harrison and Sherman-sts., 12th floor, Patton Bldg.

DICK MIMEOGRAPH NO. 78, AUTOMATIC feed, like new; Underwood duplicator, elec. addressograph, check protector. LOCKWOOD CHEM. CO., 634 S. Dearborn.

ADDING AND CALCULATING MACHINES rebuilt and guaranteed. Machines rented. ADD. MACH. CORP., 323 La Salle-st. Harr. 9420.

LATEST MODEL MULTIGRAPH, NO. 36, complete with all attachments; a bargain, $475. Address A Z 128, Tribune.

WE CAN SAVE YOU MONEY ON ALL kinds of office devices. Phone or write. Pruitt Co., 170 N. Wells-st. Ph. Frank. 5235.

DICTAPHONE, MULTIGRAPH, FOLDER. Price, Inc., 440 S. Dearborn. Harr. 5917.

### PRINTING MACHINERY & SUPPLIES

FOR SALE—GORDON PRINTING PRESS; no reasonable offer refused. R. G. Huntinghouse, Favor Co., 3051 Lincoln-av. Lake View 0519.

### PARCEL POST AND EXPRESS.

CARLOAD FANCY TRIUMPHS MONTANA eating potatoes, $2 per hundred, delivered your door. J. L. WELDS, 22 W. Monroe.

## WANTED—FEMALE HELP.
### Stores and Offices.

**A FEW OFFICE CLERKS.**
Over 15 years old, will find here permanent positions at pleasant work; graduation from grammar school required; no experience necessary; also positions for other girls; openings in
Checking,
Filing,
Indexing,
Typing,
Mail reading,
Graphotype operating,
Messengers.
Good opportunities for advancement; light, pleasant office.
STRAUS & SCHRAM, 1105 W. 35th-st.

**ADDRESSERS. ALSO GIRLS FOR OFFICE WORK.**
WALTER FIELD CO., 529 So. Wabash, 8th floor.

**Addressograph-Graphotype Operator—Ravenswood.**
Must be combination graphotype and addressograph operator with at least 1 year's experience on both machines. We want an expert and offer a splendid opportunity for girl with right qualifications. Apply 2154 Lawrence-av.

**Addressograph Operator**
to take charge of our circular work. Apply at once. HARDIN-LAVIN CO., 4543 Cottage Grove-av.

**ADDRESSERS—25.**
Experienced. Permanent Positions. BETTY GORDON CO., 738 W. Monroe-st.

ADDRESSOGRAPH OPERATOR—BY LARGE downtown financial institution; permanent position with pleasant working conditions and surroundings. State experience and salary desired. Give phone number. Address H X 127, Tribune.

**ADDRESSERS.**
Must write good hand; piece work basis. Apply Friday morning. Smith, 2435 Indiana.

ASSISTANT BOOKKEEPER — EXPERIenced; insurance office. Apply Room 1130 Insurance Exchange Bldg.

ASSISTANT BOOKKEEPER—EXPERIENCed. Grossman Shoe Co., Randolph and State.

BILL CLERK—EXPERIENCED, TAILOR TO trade. MARKS TAILORING CO., 337 S. Franklin.

**BOOKKEEPER.**
Experienced in longhand posting; pleasant working conditions in a light and airy office, with excellent opportunity for advancement. Do not apply at the employment office but direct to general office manager, between 10 and 12 a. m. and 2 and 5 p. m. Take center elevators to 10th floor. ROTHSCHILD & CO., State, Jackson and Van Buren.

BOOKKEEPER—EXPERIENCED; MUST BE quick worker; good opportunity for right party. In reply state experience and salary desired. Address B I 365, Tribune.

BURROUGHS BOOKKEEPING MACHINE OPerator—Experienced; South Side. Bankers' State Bank, 400 E. 47th-st. Kenwood 1098.

**CASHIER.**
Rapid changemaker; no bookkeeping; department store tube or carrier experience required. Attractive, permanent position. Apply STEBBINS HARDWARE CO., 15 W. Van Buren-st. ½ block west of State-st.

CASHIER — EXPERIENCED, DEPT. STORE; perm. position. Address B I 577, Tribune.

CASHIER — FOR MEAT MARKET; MUST be over 16 yrs. 3763 Wilton-av.

CLERK—SOME EXPERIENCE IN FILING; $10 per wk. Welsbach Co., 629 W. Washington-blvd.

CLERK — WITH SOME EXP. IN FILING. Welsbach Co., 629 W. Washington-blvd.

COMPTOMETER OPERATORS — OPENING for a limited number of young women who have had good experience; permanent positions. Apply JOHN SEXTON & CO., 352 W. Illinois-st.

DENTIST'S ASSISTANT—N. S. STATE AGE, education, etc. Address C 564, Tribune.

**DICTAPHONE.**
Bright girl with some dictaphone experience, who types neatly; simple dictation; very pleasant conditions. HAROLD LACHMAN CO., 200 S. Peoria-st., 2d floor.

**DICTAPHONE OPERATOR.**
We are in need of a bright, intelligent young lady for stenography and dictaphone work; experienced, high school graduate preferred. BANNER TAILORING CO., 843 W. Adams-st.

ELLIOTT FISHER OPERATOR—EXPER. AS biller or ticket writer. S. H. CHURCHILL & CO., 540 S. Wells-st.

FILE CLERK—BRIGHT GIRL, 16 OR 17, educated, for work in our correspondence filing system. Previous experience not necessary. Apply to MR. HORNE, WILSON-JONES LOOSE LEAF CO., 3300 Franklin-blvd.

FILE CLERK—EXPERIENCED, NOT OVER 18 years of age, office on Northwest Side. VASSAR, 2545 Diversey-av.

**GIRLS.**
BEST WORKING CONDITIONS.
OUR HOURS, 8 TO 4:30. CLOSE SATURDAY AT 12.
OFFICE CLERKS.
NO EXPERIENCE NECESSARY.
We have attractive permanent positions for young ladies, with or without experience, for filing, sorting, typing, mail opening. Highest starting salaries, with rapid promotion.
Applicants must be 16 years of age or over.
SPIEGEL-MAY-STERN CO., 1061 W. 35th-st.

**GIRLS.**
Checking department, large advertising agency; experience unnecessary. LORD & THOMAS, 704 Wrigley Bldg., 400 N. Michigan.

**GIRLS.**
Bright girls over 16, for general office work. Pricing. Billing. Filing. Good starting salary.
BERNARD HEWITT & CO., 910 W. Van Buren.

**GIRLS AND WOMEN**
To fill orders and recheck wearing apparel; light work, good wages.
BERNARD HEWITT & CO., 910 W. Van Buren.

**GIRL—AS RECORD CLERK**
in knitting mills; experienced preferred; steady position. Unique Knitting Mills, 2302 Wabansia-av., near Okley.

GIRLS—FOR CLERICAL WORK IN BOOKkeeping department. Opportunity for advancement. Apply ready for work, employment department. HIBBARD, SPENCER, BARTLETT & CO.

GIRL—FOR GENERAL OFFICE WORK IN retail clothing store, Northwest Side; knowledge of typing essential; state age, experience, and salary expected. Address B I 523, Tribune.

GIRL—16 YEARS OF AGE OR OVER, TO work in ladies' neckwear department; permanent position with opportunity for advancement. 224 S. Franklin-st. Ask for Mrs. Schreiber.

GIRL — FOR GENERAL OFFICE WORK; must be plain writer, over 18 yrs. old. 1539 N. Cicero-av.

GIRL — FOR GENERAL OFFICE WORK. GREAT WESTERN LAUNDRY CO., 2125 W. Madison.

GIRLS—FOR ADDRESSING AND GENERAL office work. MARY ALLEN, INC., 900 W. Jackson-blvd.

GIRLS—16 YRS. OLD FOR FILING, GENeral office work. 223 W. Jackson-blvd., 6th floor.

GIRLS—FOR GENERAL OFFICE WORK. Acme Cleaners & Dyers, 3836 N. Clark-st.

## WANTED—FEMALE HELP.
### Stores and Offices.

**GIRLS.**
A number of positions open for:
ORDER WRITING,
TICKET SORTING,
FILING,
INDEXING,
PRICING,
TYPISTS,
ELLIOTT FISHER OPERATORS.
Liberal pay and good hours. Apply at once, as these positions will soon be filled.
2611 INDIANA-AV. CHICAGO MAIL ORDER CO.
We put it in your pay envelope.

**GIRLS,**
16 to 19 years of age, for various positions in our general office.
BUTLER BROTHERS, Randolph and Canal-sts.

GIRL — TO DO OFFICE WORK FOR BUS. course tuition. Address F 415, Tribune.

**GLOVE FITTER AND SALESWOMAN.**
Experienced woman for head of stock. Apply Supt.'s office. LEITER BLDG. STORES.

HAND ADDRESSERS—934 N. MICHIGANblvd. CASTBERG.

HIGH SCHOOL GRADUATE — FOR OFFICE assistant, filing, etc.; steady position. Y. B. WIGGINS CO., 1104 S. Wabash.

JEWELRY SALESWOMEN, 3 experienced, industrious saleswomen; excellent opportunity for those who qualify; liberal starting salary. Apply 10th floor, Employment Office. ROTHSCHILD & COMPANY, State, Jackson & Van Buren.

LADY — YOUNG; PROTESTANT, WITH some general ledger experience, for bookkeeping dept. of church supply house; permanent position, with opportunity to take charge. Give age, experience and salary; N. W. Side. Address B I 565, Tribune.

LADY—YOUNG, TO CASHIER AND WAIT tables in tearoom on the Midway with very select trade; experience not necessary; want girl who has worked in office; must live on S. Side. THE BLUE SHOP, 1445 E. 60th-st. Midway 1097.

**LADY STENOGRAPHER.**
Thoroughly experienced stenographer; wages $20. See Mr. Luce. JOHN V. FARWELL COMPANY.

LADY—YOUNG, EXPERIENCED IN BOOKing of work to tailors in a large tailoring house. Apply in person. Ask for Mr. Beranek. STRAUSS BROS., 1027 W. Van Buren.

LEDGER CLERK—EXP., FOR WHOLESALE house. $18 wk. Monroe 5863, MR. SCHIMMEL.

MULTIGRAPH OPERATOR—AS ASSISTant; must be capable typesetter; steady employment; good working conditions and hours. Ph. MR. BLACKMORE, Lafayette 2060.

OFFICE ASSISTANT—THOROUGHLY EXperienced; one capable of assisting in bookkeeping and general detail work. Apply W. H. TAYLOR, INC., 30 S. Michigan-av.

**SALESWOMEN—100**
for various departments throughout the store. We can also use a number of women for selling positions, to work short hours. Apply Employment Office, 8th floor. Take Adams and Dearborn elevators.
THE FAIR.

SALESWOMEN, EXPERIenced, for gowns, frocks, wraps, coats, and other departments; liberal salary; permanent position. Apply at once to Superintendent, F. B. GEORGE CO., 131-133 S. State-st.

**SALESWOMEN,**
experienced in the following lines: Gloves, Leather Goods, Underwear, Hosiery, Women's Neckwear, Stationery. Steady positions.
L. KLEIN, Halsted, 14th, and Liberty.

**SALESWOMEN,**
for various departments througout the store, with or without experience. Apply 10th flr., Employment Office. ROTHSCHILD & COMPANY, State, Jackson & Van Buren.

SALESLADY—EXPERIenced, for millinery, coats, and dresses; permanent position; splendid pay. Apply at once.
FREED & STRICKMAN, 3259 Lawrence-av.

**SALESWOMEN, READY-TO-WEAR EXPERIENCE.**
Apply 5th floor. Employment office.
Chas. A. Stevens & Bros., 19 N. State-st.

**SALESLADIES,**
Experienced, for women's ready to wear specialty shop. Apply at once. F. N. MATTHEWS & CO., 21 E. Madison.

**SALESWOMAN**
for jewelry and silverware; must be experienced. Apply Supt.'s office, LEITER BLDG. STORES.

SALESLADY—EXPERIENCED, FOR CIGAR store. Apply at once. 144 S. Wabash. Dearborn 3318.

SALESLADY—DRY GOODS STORE. 5046½ Cottage Grove.

SALESLADIES—25, AT $5 DAY. APPLY Liberty Cloak and Suit Co., 1354 Milwaukee.

**Secretary-Stenographer WITH ADVERTISING EXPERIENCE.**
The advertising manager of a progressive, well rated concern on the Notrh Side has an attractive and interesting position to offer a first class secretary-stenographer.
She should have a high school education or better; able to grasp ideas quickly; take dictation accurately and at a good rate of speed; dependable as to dept. routine such as mailing list corrections, follow-up, etc.; neat, willing and ambitious.
Pleasant surroundings, where good work is appreciated. Typewrite your application, giving age, experience and phone No. Salary $100 to $125 to start. Replies treated in confidence. Address H X 201, Tribune.

SODA DISPENSERS—EXPERIENCED GIRLS only; good pay and working conditions; downtown fountains. Apply Room 1108, 7 W. Madison-st. BUCK & RAYNER.

STENOGRAPHER—WITH GENERAL OFFICE and billing experience. State age, experience, salary expected. Address B I 513, Tribune.

STENOGRAPHER — COMPETENT; MUST be good at figures and willing to do clerical work; state salary expected and references; North Side. Address B G 419, Tribune.

STENOGRAPHER — FOR RETAIL SALES dept.; 22-25 yrs. old; fast worker; capable of handling routine and clerical work. See MR. HUDSON, 2451 Michigan-av.

STENOGRAPHER — EXPERIENCED, FOR permanent position in publishing office. Apply before 11 a. m., R. 520, 608 S. Dearborn. Wabash 7134.

STENOGRAPHER—EXPER., PROTESTANT, having a real interest in missionary work. 1844 Monroe. The Russian Missionary Society.

STENOGRAPHER—WITH SLIGHT KNOWLedge of general office work. Blood Tone Arm Co., Rm. 509, 326 River-st.

STENOGRAPHER — EXPERIENCED IN handling office details. Address B G 447, Tribune.

STENOGRAPHER — OVER 20; H. S. GRAD. preferred; perm.; opp. for advancement. Call 2215 W. Madison-st.

STENOGRAPHER—THOROUGHLY EXPERIenced, who can also handle detail work. Apply W. H. TAYLOR, INC., 30 S. Mich.-av.

STENOGRAPHER — COMPETENT, WITH switchboard experience; permanent position. Address B G 215, Tribune.

STENOGRAPHER—YOUNG LADY; GOOD POsition; state age, experience and salary expected. Address B D 249, Tribune.

STENOGRAPHER—EXPERIENCED. APPLY Mr. Clady, 226 W. Superior-st.

STENOGRAPHER — THOROUGHLY CAPAble. Ph. Yards 2410. Martin-Senour Co.

STENOGRAPHER—EXPERIENCED UNDERwood machine. 471 E. Ohio-st.

STENOGRAPHER — EXPERIENCED. CALL at 2315 Indiana-av. for interview.

STENOGRAPHER AND GENERAL OFFICE—Beginner will do. 1225 School-st.

STENOGRAPHER — EXPERIENCED, NEAT appearing. Rm. 912, 110 S. Dearborn.

## WANTED—FEMALE HELP.
### Stores and Offices.

**STENOGRAPHER.**
Young woman about 24 years of age with high school education, and at least 2 years' experience, to act as stenographic secretary to executive; must be able to transcribe notes accurately.
2611 Indiana-av. CHICAGO MAIL ORDER CO.

**STENOGRAPHER.**
Permanent position for an experienced stenographer.
HART SCHAFFNER & MARX 36 S. Franklin-st.

STENOGRAPHER—MUST BE 1ST CLASS and thoroughly experienced. One who desires a good position with excellent working conditions and salary according to ability. Apply in person. Ludwig & Ludwig, 1611 N. Lincoln-st.

STENOGRAPHER — LAW; COMPETENT; permanent position; state education, experience in detail, references, and salary expected. Address H X 210, Tribune.

STENOGRAPHER—EXPERIENCED GIRL ON Noiseless typewriter for permanent position; Garfield L to Central-av. Central Waxed Paper Co., Central-av. and Taylor-st.

SWITCHBOARD OPERATOR—THOROUGHly experienced; pleasant voice; capable of handling six position board. Salary $18. Apply 57 E. Congress-st.

**TYPISTS.**
BEST WORKING CONDITIONS.
OUR HOURS, 8 TO 4:30. CLOSE SATURDAY AT 12.
Highest rates to experienced typists on both salary and piece work basis. These positions are permanent and offer a splendid opportunity for advancement. We can use a few beginners. Must be neat and accurate.
Applicants must be 16 years of age or over.
SPIEGEL-MAY-STERN CO., 1061 W. 35th-st.

**TYPISTS.**
Bright beginners on Underwood typewriter.
BUTLER BROTHERS, 426 W. Randolph-st.

TYPIST—CAPABLE, FOR WORK IN PROduction dept. office of large mfg. plant; permanent position. State age, experience, and salary. Address H P 396, Tribune.

TYPIST—EXPERIENCED IN ADDRESSING envelopes. KUHL & BENT CO., 331 W. Washington, 2d.

TYPIST AND RECEPTION GIRL—FOR EMployment office. Franklin Employment Agency, Suite 402, 109 N. Dearborn-st.

TYPISTS—CAPABLE TO HANDLE WORK on Elliott-Fisher machine. Address B G 515, Tribune.

TYPISTS—FOR ADDRESSING, UNDERwood machine. Rm. 1604 Wrigley Bldg.

TYPIST — APPLY AT ONCE. J. OLIVER JOHNSON, 1509 Milwaukee-av.

WEST SIDE MANUFACTURing company has position for rapid, accurate typist; convenient to Metropolitan L and surface lines; good hours and salary. Address B C 192, Tribune.

**YOUNG LADIES.**
For office work, 20 yrs. old or over; no previous experience necessary but must write good hand; $12 per week. Victor Ladies' Tailoring Co., 325 S. Market.

YOUNG LADY—16 TO 18 YRS., TO HELP in retail jewelry store; steady position. The House of Kirchberg, 104 N. State.

YOUNG GIRL—BRIGHT, GENERAL OFFICE work; must know typewriting. E. L. Keiser & Co., 179 W. Washington-st., Room 305.

**100—GIRLS—100**
We want 100 girls, 16 years old and over, with or without experience, to fill the following positions:
Order Writing,
Ticket Sorting,
Filing,
Indexing,
Pricing,
Typists,
Elliott Fisher Operators.
Better salaries than the average; good working hours, closing Saturday noon all year around; excellent working conditions; splendid opportunity for advancement.
Apply at once and come prepared to go to work.
2611 INDIANA-AV. CHICAGO MAIL ORDER CO.
"We put it in your pay envelope."

3 EXPERIENCED KID glove fitters; steady positions; liberal salaries. Apply 10th floor, Employment Office. ROTHSCHILD & COMPANY, State, Jackson & Van Buren.

### Executives and Managers.

MILLINERY BUYER AND MANAGER—ONE who is capable of taking complete charge of millinery department; good salary. Steady position for qualified party. Apply J K 479, Tribune.

### Factory and Trades.

**A FEW HUNDRED GIRLS AND WOMEN, WHITE AND COLORED,**
To sew silk lamp shades. Daylight workroom. Seamstresses, dressmakers, finishers, milliners will find this desirable work. Experience not necessary. Good pay with bonus. Steady work.

**MARRIED WOMEN** for home work.
**INSTRUCTIONS WITH PAY.**
Congenial instructors. Apply at once.
HAMILTON-ROSS SHADE FACTORIES, 1253-63 Michigan-av., 3d floor.

**ALTERATION HANDS**
on women's ready-to-wear. Must have retail store experience.
L. KLEIN, Halsted, 14th, and Liberty.

**ALTERATION HANDS.**
Women, experienced on dresses and skirts. Apply 9th floor, Retail.
CARSON PIRIE SCOTT & CO.

BINDERY GIRL—EXPERIENCED. APPLY Guston Printing Co., 102 N. Wells-st.

BON BON DIPPER—MARTHA WASHINGTON CANDY CO., 844 E. 63d.

BONNAZ OPERATORS — EXPERIENCED. West Side Embroidery Co., 1328 Milwaukee-av.

## WANTED—FEMALE HELP.

**Factory and Trades.**

BONNAZ MACHINE OPERATORS. Apply 10th floor, middle Wabash-av. bldg.
MARSHALL FIELD & CO., RETAIL.

CHOCOLATE DIPPERS — EXPERIENCED; steady work; good wages with bonus. Apply SPOEHR'S, 179 N. Mich.-av., 3d fl.

CHOCOLATE DIPPERS — EXPERIENCED dippers and girls to learn.
A. G. MORSE CO.,
210 N. Halsted-st.

Experienced Operators
On ladies' dresses; steady work; good pay. Apply at once.
SAMUEL GOLDSTEIN & CO.,
1379 Milwaukee-av.

EXPERIENCED
Machine operators to work on bloomers. JEAN GARMENT CO., 1300 W. Jackson-blvd., 4th floor.

FACTORY GIRLS
and
YOUNG WOMEN
for
Wrapping
Light Weight
Parcel Post.
Bundles.
Liberal pay.
Good hours.
Best working conditions.
Steady.
Come prepared.
Start at once.
CHICAGO MAIL ORDER CO.,
2611 Indiana-av.
"We put it in your pay envelope."

FACTORY GIRLS.
AND
YOUNG WOMEN
WRAPPING
LIGHT WEIGHT
PARCEL POST
BUNDLES.
LIBERAL PAY.
GOOD HOURS.
BEST WORKING CONDITIONS.
STEADY.
COME PREPARED.
START AT ONCE.
CHICAGO MAIL ORDER CO.,
2611 Indiana-av.
"We put it in your pay envelope."

FEEDER—GIRL FOR GORDON PRESS. In private plant, large S. S. mfg. corp.; $15 to start; a steady job and rapid advancement assured a reliable girl. 3042 Calumet-av.

FINISHERS,
ALTERATION HANDS.
Mut be experienced; steady work; good pay. BLACKSTONE SHOP, 630 S. Michigan, 2d flr.

GIRLS AND YOUNG WOMEN, between 18 and 30 years of age, for punch press and machine work; steady job; good wages while learning. Apply Employment Dept.
AMERICAN CAN CO.,
1834 Clybourn-av.

GIRLS.
No experience necessary for light table work; good wages. Apply at once.
PEERLESS LIGHT CO.,
663 W. Washington-st.

GIRLS — FOR LIGHT FACTORY WORK, assembling, labeling and punch press; 35 cents per hour; 48 hrs. per week. HECHT-CO., 589 E. Illinois-st.

GIRLS — FOR PACKING AND LABELING paper case.
MILLER FIBER PRODUCTS CO.,
350 W. Ontario-st. 6th Floor.

GIRLS WANTED.
For factory work on South Side. Call Grace Hotel, 75 W. Jackson-blvd. See Mr. Webb.

GIRLS—
For general light factory work; good wages. Apply at once. OLSON RUG CO., 1508 W. Monroe-st.

GIRL—YOUNG, TO ASSIST IN EMBROIDERY dept.; good chance to learn trade. Norue Embroidery Co., 241 W. Van Buren-st.

GIRLS—FOR LIGHT FACTORY WORK; good wages; must have references. HECHT-COHEN & CO., 205 W. Madison-st.

GIRLS—OVER 18, FOR LIGHT SHOP WORK. Must be good at figures. Apply Arrow Mill Co., 2326 S. Western-av.

GIRLS—FOR HAND BEADING DRESSES. Apply at once to Miss Munoz, 2712 Calumet-av., 2d floor. Victory 7000.

GIRL — EXPERIENCED IN HAND EMbroidery and crochet beading; good pay, pleasant work. Apply at once. Wabash.

GIRLS FOR LIGHT FACTORY WORK.
Hedman Mfg. Co., 223 W. Erie.

GIRLS — TO LEARN BEAUTY CULTURE at 5750 W. Division-st., Austin.

GIRLS—FOR KNITTING. FRIEDLANDER-Brady Knitting Mills, 511 S. Green-st.

GIRLS—FOR INSPECTORS. FRIEDLANDER-Brady Knitting Mills, 511 S. Green-st.

GIRLS—ROLLING EGGS. GOOD salary. 621 W. Randolph-st.

GIRL — BRIGHT, YOUNG, FOR HAND sewing. MADAM MARCHAND, 1920 Monroe.

GIRLS: BOY WINDING IRON ELEMENTS. Apply 3212 W. Lake.

GIRL — FOR BINDERY WORK, $10 TO start. 3925 Calumet-av.

GOWN FINISHERS,
experienced, for work on fine gowns. Apply 14th floor.
MANDEL BROTHERS.

HAND EMBROIDERERS AND CROCHETERS —To work in wholesale house; permanent position, with opportunity for advancement. This is a desirable position for reliable person, with future ability; age, experience and ability shown; state age, exp., and salary expected. Address B G 317, Tribune.

MARCEL WAVER—EXPERIENCED. 4750 Broadway, Rm. 12.

MARCEL WAVER — $35 WEEK. EXPERT only. Room 712, 14 W. Washington.

MILLINERY EMBROIDERY girls, ten; good pay and steady work.
LOUIE MILLER & CO.,
221 N. Michigan-av.

MILLINERY WORKERS.
Experienced trimmers and copyists; steady work; good pay.
D. B. FISK & CO.,
225 N. Wabash.

MILLINERY MACHINE OPERATORS — EXperienced on velvet hats; cement prepared to work. Apply
ASCHER SCHWAB,
205 N. Michigan.

MILLINERY TRIMMER — EXPERIENCED, to take charge; permanent. Apply Thursday after 6 p. m. FELICK'S DRESS SHOP, 904 Belmont-av.

MILLINERY TRIMMER AND COPYISTS—Experienced, weekly or piece work. SHIRE HAT MFG. CO., 110 S. Wabash-av.

OPERATORS—POWER MAchine; experienced, to work on leather goods.
MORRIS MANN & REILLY, INC., 111 S. Wells-st., 5th Fl.

OPERATORS — EXPERIENCED ON CHILdren's dresses; good pay, steady work. Perfect Garment Corporation, 1347 N. Oakley-blvd.

OPERATORS—EXPERIENCED ON BONNAZ embroidery machine. Schulgasser, Aronson, 105 S. Market-st.

OPERATORS—EXPERIENCED ON MEN'S neckwear. 1936 S. Spaulding. Rockwell 0290.

SEAMSTRESSES — EXPERIenced finishers on high class gowns; no others considered. Steady work; good pay. Apply fifth floor, EDELL CO., State and Monroe.

SEAMSTRESSES — FIRST CLASS WAIST makers and skirt finishers; for steady positions throughout the year. 1025 Marshall Field Annex.

SKIRT AND WAIST FINISHERS — HIGH grade dresses; steady work; good pay, good salary. Voeiz Dress Shop, 5607 W. Lake.

TUCKERS — EXPERIENCED ON LADIES' high grade waists and dresses; steady work; good pay. Apply at once. ADAM ESKO CO., 115 S. Market-st.

WANTED—1ST CLASS MILlinery maker and draper. Apply at once. Ask for MADAME, 5 E. Washington.

## WANTED—FEMALE HELP.

**Factory and Trades.**

WOMAN—ONE WHO CAN SEW, TO COVER lamp shades and do various other sewing; large hotel; steady work; good pay. Apply Manager, Plaisance Hotel, 6000 Stony Island.

WOMAN—EXPERIENCED ON PAPER BOXes, glue work. Harlich Mfg. Co., 1911 W. Van Buren.

100—GIRLS—100.
16 to 24 years.
Light, clean factory work.
No experience necessary.
Start at $12 per week.
Cafeteria lunch at less than cost.
Opportunity for advancement.
Under 18, with certificate required.
NATIONAL BISCUIT CO.,
1005 W. Randolph-st.

500 COLORED GIRLS
TO SEW BY HAND ON SILK LAMP SHADES; EXP. AND INEXP.; PAY WHILE LEARNING; EXCELLENT WORKING COND. APPLY AT ONCE, 1305 S. MICH.-AV.

**Household Help.**

COOK AND 2D MAID—EXPERIENCED; both must be well experienced and have good references. Call Central 4581 to arrange for interview.

COOK—PLAIN, GOOD, IN SMALL FAMILY; also second girl. 1345 Hyde Park-blvd. 3d apt.

COOK—COMPETENT; SWEDISH OR GERman preferred; good wages. 4921 Dorchester.

COUPLE—WHITE, COMBINATION MAID, gen. hswk., chauffeur, houseman, gardener; must be honest, experienced, willing; references required; best wages; small family. Call 500 S. Wells-st., city, or 710 Greenwood-av., Wilmette.

COUPLE—COMPETENT; COOK AND HOUSEman; family of 3; references required. Ph. Winnetka 1171. 390 Chestnut-st., Winnetka.

COUPLE—WHITE, TO DO ENTIRE WORK in house; 3 in family. Address B D 295, Tribune.

COUPLE—WHITE; A1 COOK, BUTLER, houseman; capable of managing good sized establishment; ref. Address B I 458, Tribune.

GIRL OR WOMAN—FOR GENERAL HOUSEwork; no laundry; fond of children; own rm. and bath. 1659 Chase-av., Apt. 1. Rogers Park 5841.

GIRL—FOR GENERAL HOUSEWORK, EXperienced, 18 to 22 years old, 6 rms., 2 in family; no laundry; $12. Engel, 5495 Hyde Park-blvd.

GIRL—WHITE, GEN. HSWK.; SMALL wash; wanted by young couple with 2 children; new home; $8-$10. 1180 S. Lombard-av. Oak Park.

GIRL—YOUNG, FOR PLAIN COOKING AND waitress; 1st floor work; priv. fam.; adults; no wash; $16 per week; city refs. 430 Barry-av.

GIRL—COMP., FOR GEN. HSWK., IN APT. near Main-st. station; no laundry; refs. req. Best wages. RAYMOND, 823 Michigan-av.

Home Evanston 4579.

GIRL — EXPERIENCED, WHITE, FOR GENeral hswk. and cooking. South Shore 6547. 7345 Yates, 2d.

GIRL — COMPETENT, TO HELP WITH children and upstairs work; reverse charges. Kenilworth 506.

GIRL — EXPERIENCED FOR GENERAL housework; small family; wages $20. 5117 Ellis-av. 2d floor. Drexel 8303.

GIRL, WHITE GENERAL HOUSEWORK; competent; no laundry; $15; 3 in family. 5418 East View Park, 3d.

GIRL, WHITE, HSWK.; $2; NO WASH.; foreigner pref.; perm.; good home. BARNARD, 4510 N. Hermitage. Sunnyside 1993.

GIRL—GOOD, TO BE COMPANY TO BOY 12 at night, can work or go to school; good home. Seeley 7297.

GIRL OR WOMAN—TO DO HOUSEWORK and help with children. Call after 7 p. m. KING, Lafayette 3756.

GIRL—GEN. HSWK.; NO LAUNDRY; NO cooking; short hrs. Apply in person, MRS. MANN, 1429 S. Turner-av., Apt. 2.

GIRL—FOR GEN. HOUSEWORK; REFS. req.; wages $12 wk. F. I. BENNETT, 5807 Blackstone-av. Hyde Park 1985.

GIRL—WHITE, FOR GENL. HSWK.; SML. family; permt. position; good wages. Kildare 7917.

GIRL — YOUNG, TO TAKE CARE OF BABY and do light housework in small flat. Apply in store, 1935 Montrose-av.

GIRL—WHITE, GEN. HSWK.; NO WASHing; 5 rm. apt.; afts., all day Sat.; by the week; refs. required. Sunnyside 5647.

GIRL—COLORED YOUNG TO ASSIST WITH housework; small family. 700 Gundersonav., Oak Park.

GIRL—EXPERIENCED, CAPABLE, GENL. hswk. and cooking; no laundry; good wages; ref. req. Call Hyde Park 2213.

GIRL OR WOMAN—FOR LIGHT HOUSEwork; party desires that will appreciate home; $7. 6141 Sheridan-rd. Rogers Park 6455. 1534 Columbia-av., 2d art.

GIRL—FOR GEN. HOUSEWORK; MUST be white. MRS. MORRIS LEVY, 116 E. 60th-st. Wentworth 6352.

GIRL—FOR GENERAL HOUSEWORK; NO laundry; home nights. Lakeswood 9629.

GIRL—FOR GEN. HSWK.; GOOD HOME AND pay. Rogers Park 0336.

GIRL—FOR GENERAL HSWK.; NO WASHing. Call Kedzie 2791.

GIRL OR WOMAN—GENERAL HSWK.; ASsist with children. Armitage 4178.

GIRL—FOR GEN. HSWK.; SMALL FAM.; good wages; no laundry. 7137 Crandon-av.

GIRL—GENERAL HOUSEWORK; GOOD home. 4905 Grand-blvd. Drexel 2537.

GOVERNESS—FOR GIRL OF 10, FRENCH preferred; must have good education and knowledge of music; good home required. Ph. Oakland 0514. 4924 Woodlawn-av.

HOUSEKEEPER — MIDDLE AGED, CAPAble white woman to come days to keep house and attend two children; small apartment; good position; South Side. Tel. evenings only, Oakland 5268.

HOUSEMAID—PROT. FAM., 2 CHILDREN, no washing; modern environment. Phone Mid. 5105, evenings only.

HOUSEKEEPER—WORKING, FAMILY OF 2. Write 131 E. Illinois-st., Lake Forest.

MAID — FOR GENERAL HOUSEWORK, small apartment, 5 adults; no washing; references required; go home nights. Call Saturday morning, 9 to 12. 2243 Lincoln-av.

MAID—RELIABLE, EXPERIENCED, GENeral work; 2 in family; good wages. 7114 Crandon-av.

MAID—WHITE, FOR GENERAL HSWK. IN family of 4 children, 2 adults; wages up to $18. References. Evanston 3570.

MAID—WHITE, GENL. HOUSEWORK; 2 IN family; wash; $7 per wk.; good home. Ph. Hyde Park 6160 or Mid. 9644.

MAID—EXPERIENCED, WHITE, NO WASHing; references; go home nights. Call Hyde Park 6308.

MAID—WHITE, SOUTH SIDE, FOR GENERal housework; good cook, no laundry; wages $20. Field, 5141 Ellis-av.

MAID—GENERAL HOUSEWORK; MUST know how to cook. 664 Wellington-av., Apt. 3. Phone Wellington 4740.

MAID—FOR GENERAL HOUSEWORK. 3316 Douglas-blvd. Lawndale 1530.

MAID—WHITE, GEN. HSWK. ASSIST WITH 2 yr. old child; city refs. Ken. 0830.

MAID — COMP., GEN. HSWK.; HANDY with children. Mare. 9963. Highland Park 9113.

MAID—GEN. HSWK., NO WASHING; GOOD home. 527 W. 62d-st.

MAID—FOR COOKING AND FIRST FLOOR work; easy place; good wages. Edge. 1060.

MAID AND WOMAN—COOKING, GENL. hswk.; butler and outdoor work; good home and wages; best ref. req. 5111 Blackstone.

MOTHER'S HELPER—NEAT, RELIABLE girl; r. with priv. bath, 631 Buena-av., 1st.

NURSE—PRACTICAL WOMAN, TO CARE for elderly gentleman; references required. Phone Evanston 7891 or call at 1314 Church-st. Evanston.

NURSE — PRACTICAL OR HOSPITAL trained, for 10 months infant; North Shore suburb; wonderful position. Address B A 155, Tribune.

NURSE — TRUSTWORTHY; CARE 2½ YR. child. 1357 Hyde Park-blvd., 2d. Mid.0065.

SECOND MAID—WHITE. GRACELAND 8054.

WET NURSE—CALL MISS OLMSTEAD after 9 a. m. Victory 3920.

WET NURSE — AT THE CHILDREN'S MEmorial Hospital, 735 Fullerton.

WOMAN—WELL BRED, OF DOMESTIC tastes, to train two small school girls preparing meals and light housekeeping; comfortable quarters and attractive circumstances, with music lessons. Must be willing to take directions with telephone. Address B G 206, Tribune.

WOMAN — MIDDLE AGED, PROTESTANT; unincumbered, for plain cooking and general hswk.; no washing; must be fond of children and of sufficient refinement to be considered member of family. 1044 Graceland 4264 after 7:30 p. m.

WOMAN—GEN. HSWK.; WINNETKA; 3 IN family; good wages; no objection to school child. Call Fri. aft. 38 S. Dearborn-st. Rm. 1310.

WOMAN — MIDDLE AGED, FOR GENERal housework; no laundry; own room and bath; good cook; 3 in family; ref. required. 3821 W. Jackson-blvd. Nevada 3026.

WOMAN—CAPABLE TO ACT AS WORKING housekeeper for family of 4; large salary; have maid for general work. Field, Main 0562.

WOMAN — FOR GENERAL HOUSEWORK; go home nights. Apply MRS. KAPLAN, 3534 W. Fifth-av. Nevada 6759.

WOMAN—TO TAKE ENTIRE CHG. 13 MOS. child, assist with housework, give sal. and phone. Address H X 213, Tribune.

WOMAN — WHITE PROTESTANT FOR cook and general hswk. Ph. Maywood 2214.

WOMEN—EXPERIENCED IN THE CARE OF children. 4938 Drexel-blvd.

WORKING HSKPR.—1ST CL.; HEALTHY; not over 45; no inc.; small mod. bungalow; 3 in fam.; N. S.; prv. bath; no washing; good wages. Address G 528, Tribune.

YOUNG GIRL—OR MIDDLE AGED WOMAN to assist with housework, small fam.; good home. Levy, 5830 Mich.-av., 2d apt. Wentworth 8078.

**Hotels and Restaurants.**

CHAMBER MAID—TO ASSIST IN DINING rm. work. Kitchen girl to assist in cooking. Lake Park-av. Address G F 243, Tribune.

CHAMBERMAID—WHITE, MUST BE NEAT and reliable. Ample housekeeper, in morning. Shore Crest Hotel, 420 Wrightwood.

COOK—EXPERIENCED JEWISH WOMAN, $35. Walash-st.

## WANTED—FEMALE HELP.

**Hotels and Restaurants.**

GIRL—WHITE; TO CLEAN TABLES; MUST be fast worker, 7 a. m. to 4 p. m.; no Sunday; $12 and meals. 1207 N. Dearborn.

GIRLS—2, COMBINATION FLOOR AND dining room. Presbyterian Home, Evanston, Ill. Call Central 8106, Chicago.

LADY—BETWEEN 30 AND 35 YRS., AS MANager for country hotel; ref. given and required. Address F 233 Tribune.

LADY—TO MAKE SANDWICHES AND SALads, loop bldg.; 8 to 4; no Sun. Address B 1 366, Tribune.

LUNCH COUNTER GIRLS.
Experienced.
Hours from 1 p. m. to 10 p. m. For Coliseum Food Show. Good salary. Apply 9 to 10 a. m., Miss Crane.
T. & G. STORE,
16 N. Michigan.

PASTRY COOK—THOROUGHLY EXPERIenced, for cafeteria; good wages; no Sundays. 214 W. Madison-st.

PANTRY GIRL—EXPERIENCED; GOOD wages, with room and board. Apply Steward, Lakota Hotel, 3001 Michigan-av.

PANTRY GIRL—DARNE'S RESTAURANT, 165 W. Monroe-st.

PASTRY COOK—EXPERIENCED JEWISH woman. 430 S. Wabash-av.

ROOM SERVICE CHECKER — EXP. APply steward, Sheridan Plaza Hotel, Sheridan-rd. and Wilson-av.

SHORT HOUR MAIDS; ALSO short hour and all day kitchen help. Apply 7th floor, tearoom.
MARSHALL FIELD & CO.,
Retail.

SHORT HOUR WAITRESSES
Apply 8th floor, restaurant, 10:30 a. m.
ROTHSCHILD & COMPANY,
State, Jackson & Van Buren.

STEAM TABLE WOMAN—WHITE, EXPERIence necessary; 8 hrs., 6 days. Apply MR. DANDIVER, 16 E. Randolph, 11 a. m.

WAITRESSES, LUNCH COUNTER ATTENDants, etc.—Respectable women to leave Chicago; now or later, for service in our hotels throughout the southwest. FRED HARVEY, 18th-st. and Wentworth-av.

WAITRESSES—SHORT HOUR. EXPERIenced preferred, but not necessary; congenial surroundings. Apply Spoehr's, 17 S. Dearborn-st.

WAITRESSES — SHORT HOURS; EXPERIence not necessary; $8 and luncheon.
POLLY TEA ROOM,
17 N. Wabash.

WAITRESSES — NIGHT AND DAY; MUST be experienced; good pay to right girls. 744 E. 47th-st. Drexel 5270.

WAITRESSES — EXPERIENCED. 1416 E. 47th-st. Drexel 2458.

WAITRESS — EXPERIENCED; GOOD wages. 3207 W. North-av.

WAITRESS—
HASTINGS TEA ROOM, 17 N. La Salle.

WAITRESS—
157 N. Dearborn.

WOMAN—TO HELP IN KITCHEN. NORTH Shore Country Day School, Winnetka.

WOMAN—TO BAKE WAFFLES, ALSO A waitress. 4533 Broadway.

WORKING HOUSEKEEPER — MARRIED, to take entire charge of dining room; exchange for 2 room suite. Call in the afternoon, 2530 N. Kedzie-blvd.

**Saleswomen.**

LADIES—WE HAVE AN OPENING FOR A few ladies who are anxious to make some extra money selling Chicago real estate; part or full time work. Apply for co-operation in the fullest extent. Apply to MRS. A. KAUFMAN, 69 W. Washington-st., 6th floor.

SALESLADIES WANTED.
The Red Sun Grape Juice Company, manufacturers of Pure California Wine-Grape Juice, has openings for saleslad'es. Phone Salesmanager, Room 731 La Salle Hotel.

SALESWOMEN.
I am looking for a particular type of woman over 25 years of age, who is inherently honest, who can faithfully represent an organization of national reputation and record. Regardless of your present occupation, you may be the type I am looking for. I can place in a position to earn not less than $5,000 per year. If you cannot call immediately write for appointment. MISS H. H. DEWEES, Suite 320, 332 S. Michigan-av.

SALESLADIES.
$25-$40 PER WEEK INCREASED INC handling line of PERSONAL GREETING CARDS. Spare or whole time. Co-operation and co-operation insure success. Write for details. Representatives at country points. JOHN HERTEL CO., 9 S. Clinton, Chicago.

WOMEN
to interview housewives on a new article; no selling; salary and commission.
518 Republic Bldg.

SALESLADIES WANTED.
10% commission to experienced full and part time saleslades with real estate experience. Call BERTLEE SYSTEM, 1014 State-Lake Bldg.

SALESWOMEN—YOU CAN EARN $10 A DAY and up. Satisfactory reference is only required. Sell to friends of every nationality. Call 800 S. Ashland-blvd.

SALESWOMAN — MIDDLE AGED, REfined woman part time, to sell high grade health products. Call after 6 p. m. Bio-Food Corporation, 4450 Ravenswood-av.

SALESWOMAN—EXP. MIDDLE AGED; TO call on trade; good proposition; salary. MILLS & MILLS, 53 W. Jackson-blvd.

WOMEN—AS SALESWOMEN. MUST HAVE grocery experience. Salary and commission. Permanent position. Apply 9 to 10 a. m. MISS CRANE, T. & G. Store, 16 N. Michigan.

**Miscellaneous.**

ORDER PICKERS,
over 16 years of age; no experience necessary; we will train you for good paying position in our merchandise department; light work.
WALTER FIELD CO.,
318 S. Michigan-av.

WOMEN—SELL US YOUR SPARE TIME BY working a few hours each week. We can positively show you how you can earn $35 to $50 per week in your spare time. If you need a new hat, suit, or gown for fall we can show you how to earn them in your spare time. ANN MCS. SHOP, 1520 CHASE, 357 Conway Bldg. Open eves. until 9.

ELEVATOR OPERATORS—12; STEADY POsitions for neat appearing women between 20 and 35 years; 8 hrs. in, 8 in, or overideal surroundings and pleasant working conditions. Apply 10th floor, Employment Office.
ROTHSCHILD & CO.,
State, Jackson, and Van Buren.

ORDER FILLERS AND EXaminers—On leather goods.
MORRIS MANN & REILLY, INC., 111 S. Wells-st., 5th Fl.

CANDY PACKERS.
Girls for packing chocolates; pleasant work, good pay.
A. G. MORSE CO.,
210 N. Halsted-st.

INSERTERS.
20 inserters; best wages in city; finest working conditions. Apply Friday, 8 a. m.
MISS ISAACS, 2023 S. Michigan, 2d floor.

GIRLS—16 OR OVER, FOR TEMPORARY work in our catalogue dept. No experience necessary.
THE BECKLEY-RALSTON CO.,
1801 S. Michigan-av.

COLLEGE WOMAN OR TEACHER—FREE to travel; must have business ability; Christian character; forceful personality. Capable of working into responsible position. Address Y 509, Tribune.

TEACHER — OR ONE SIMILARLY QUALified, to assist in educational campaign; salary and bonus; pleasant work, with unusual advantages and opportunities. Address Y O 429, Tribune.

ELEVATOR OPERATORS — YOUNG WOMen, experienced; 20 to 25 years old; must be neat appearing and intelligent. Reply, giving age, experience, and salary expected to begin. Address H X 227, Tribune.

GIRLS, 4, OVER 16,
to fill mail orders in the fancy work line. 6457 S. Marshfield-av.

WOMEN—WHITE, EXPERIENCED IN FOOD factory, for filling, labeling, etc. Apply
JOHN SEXTON & CO.,
352 W. Illinois-st.

WOMEN—OVER 28, GOOD EDUCATION; for pleasant and permanent work; $50 or more a week; must be unincumbered. MR. HOOVER, 58 E. Washington-st.

WOMEN—STRONG, ACTIVE, EXPERIENCED in sorting and cutting pickles. Apply to JOHN SEXTON & CO.,
352 W. Illinois.

LADY—INTELLIGENT, TO LEARN GOOD business; permanent; advancement; salary $1,500. Address J K 478, Tribune.

COLLEGE WOMAN OR TEACHER—CHRISTian (Protestant) free to travel. Write fully. Address L F 569, Tribune.

PLEASANT, WHOLE OR PART TIME OUTdoor wk.—No canv. 1511 Stevens Bldg.

GIRL — FOR WRAPPING BUTTER. APPLY WASKOW BUTTER CO., 346 W. S. Water.

SCRUB WOMAN—DAY WORK. APPLY Rm. 2001 Mallers Bldg., 5 S. Wabash.

## WANTED—FEMALE HELP.

**Miscellaneous.**

WOMEN
to secure signatures to petitions from householders, in best neighborhoods only; no selling, no connection with liquor question; full or part time. Apply, ready to work, to MR. DAVENPORT, Hotel Randolph, 8:30 Friday morning.

GIRLS,
With or without experience, for
PERMANENT
OFFICE POSITIONS.
These positions are for girls 16 years or older, with at least a grammar school education. We want girls who really desire to advance for they will be advanced just as rapidly as they are ready for it.
The work is very interesting and increases ones earning capacity.
You would enjoy working with us.
Our bldg. is modern and fireproof. You will have free medical attention while on duty. Paid vacations and too many other advantages to enumerate here. We would like to have you call and talk the matter over We will make you welcome.
MONTGOMERY WARD AND CO.,
618 W. Chicago-av.

GIRLS,
18 YEARS AND OVER,
FOR ORDER FILLING, PACKING, WRAPPING, AND WEIGHING.
WE WILL TEACH YOU THE WORK IF YOU ARE NOT EXPERIENCED BUT ARE WILLING.
MONTGOMERY WARD & CO.
618 W. CHICAGO-AV.

WHITE MAIDS FOR LAVAtories; must come well recommended. Apply 8:30 a. m. to MR. FORBES, Basement.
BOSTON STORE.

WOMAN—AS TRAVELING REPRESENTAtive, ladies manager of old established Chicago corporation doing a nation-wide business will interview four or five mature women of good appearance, matrimonially inclined with splendid opportunity for advancement. Applicant must have at least high school education and be footloose to travel extensively, leaving Chicago not later than Oct. 10. No experience or investment required. We receive salary and railroad fare to start. Position worth $75 per week. Only women with personality, culture, and refinement will be considered. No canvassers need apply. Call or write, applicant will be given an interview first letter. Apply today. Ask for Mr. McGowen, Room 1510 Garland Block, Corner Washington and Wabash.

**Employment Agencies.**
WE NEED YOU.
Stenog. [2 yrs.' R. R. exp.].....$110-$115
Stenog., age 24, 3 yrs. exp.....$100-$110
Dictaphone Operators .....$80-$102
Steno. [Prot.], bond exp. pref. .....$85
Typist, by the type of work.....$65-$80
Gen. Off. Clerks .....$70
Girl to learn multigraphing .....$55
Typist, file girls .....$60
Typist-Information .....$60
Girl, wrap circulars .....$55

ASSOCIATED SERVICE,
Room 212 Tacoma Bldg., 5 N. La Salle-st.

STENO.-BKKPR., $30-$35.
SECRETARIAL POSITION WITH PRESIDENT HIGH GRADE LOOP FIRM.
STENOGRAPHER-SECY. .....$25
DICTOPHONE OPR.-LOOP. .....
BEGINNER STENOGRAPHER ....$18-$20
LOW RATES.
CLERK GENERAL OFFICE WORK....$70
CASHIER .....$120
CLERK, UNIVERSITY, CATHOLIC.....$80
LOW RATES.
ALLIS AGENCY, 39 S. STATE-ST.

FRIDAY SPECIALS.
STENOG. AND BK., only girl, Loop....$40-50
STENOG. AND SECY., only girl, Loop.....$35
2 STENOGS., h. grade Loop off.....$30
STENOG., lay off., Loop.....$25
STENOG., dictaphone, mimeograph and multigraph .....$120
25 STENOGS., h. grade loop off.....$25
BILLER AND TYPIST, yr. N. W. R. R. sta. .....$20-22
COBBOY SERVICE,
20 W. Jackson-blvd., Rm. 1108.
STENO.-SEC'Y, $30.
For official of a mfg. concern, loop. Typist, insurance co., Michigan-blvd.....$20
Typist, small office .....$60 mo.
Clerk, good writer .....$85 mo.
Clerk .....$14 wk.
Vocational Bureau, Inc.,
SUITE 1428, 220 S. State-st.
[We teach typists the dictaphone.]

SPECIAL—ONE WEEK'S SALARY—
To the best positions if you have the time to come up and get them. Stenos., Loop, good hrs., small office, $20-$30. Bkprs. and Stenos., combined, $25-$30. Bkpr. take full charge and Asst. Bkprs., $20-$30. Typists, gen. office File Clerks and all lines of office device, $16-$22. No fee until you are placed. Can arrange terms to suit.
CRAIG EMPLOYMENT AGENCY,
614 Railway Exchange Bldg. and Adams-st.:
BKPR. $25-30; SECY., $30; BKPR.-STENO., $25-$30; Und. Bill., $25; Hotel Cashier, $110; File, $13-$18; Dictaphone, $25-$25; E. E. Bkpr., $25; Surrogate Bkpr., $25-34
STENOGS., $20-$25; Switchboard Oprs., $18-$22; Typist-Reception, $15-$18; Typist-Bill., $15-$20; Typist-Gen., $15-$18; Comptometer, $22-$25; 27 Clerical, $12-$18.
SHEPHERD SERVICE,
451 Railway Exchange Bldg. Harr. 9596.

STENOGRAPHERS—
$25 to $30.
2 bookkeepers, West Side, $35.
1 home economics graduate for position of responsibility.
Typists, file clerks, general office girls, for loop office.
ROBNETT-BONES ORGANIZATION,
Rm. 1411, 20 W. Jackson.

STEADY POSITIONS — GEN. OFFICE, $15-18; typist, $18-20; steno., $25-30; file clerks, $15; dictitians, $65-100, r.-b.; linen room, $65; linen room, $25, r. b.; head waitress, $70, b.; laundress, $50, r. b.; waitress, $15, factory, $13; cook, private, $18. Many good openings for women in hotels, restaurants, clubs, and insts. at good salaries. LA SALLE AGENCY, R. 14, 154 RANDOLPH.

2 PLACING WOMEN.
Apply MRS. MILLES personally.
RUSSELL SERVICE,
64 W. Randolph. Dear. 4638.

STENO. AND SECTY., INS., LOOP..$110 MO.
Stenog., age 24, 3 yrs. exp.....$100 mo.
Typist, ins., hrs. 9-5.....$85 mo.
File clk., ins., hrs. 8:30-4:30.....$75 mo.
COONEY-RYAN AGENCY,
Suite 1202, 20 E. Jackson-blvd. Wab. 7421.

Applicants! Come Early.
Stenogs., Typ., E. F. Bkprs., Off. Clks., Compts., Dictaphones, Switchbd., $50-125.
Sanger Service, 17 N. La Salle.

STENOGRAPHER, $25.
Loop office, secretary to president; unusual chance for advancement. GLADER AGENCY, 108 S. La Salle-st. Room 314.
GOOD OFFICE POSITIONS ALWAYS—
RUSSELL SERVICE,
64 W. Randolph. Dear. 4638.

ASST. BKPR. NEAT PENMAN; GOOD AT figures; excellent adv.
Shay Employment Agency,
CENTRAL 3716. 14 W. WASHINGTON.

FILE CLERK — SMALL LOOP OFFICE; bright beginner considered; $75. Sat.: $15. REGISTER FREE. Guaranteed Positions. Fee $10. LASS EMPL. SERVICE, Harborn.

LADY—FOR EMPLOYMENT AGENCY DESK, exp. in handling female clerical help.
FRANKLIN EMPLOYMENT AGENCY,
Suite 402, 100 N. Dearborn.

RECEPTN LADY FOR DENTIST OFC $18.50. File clerk, exp., North or West Side....$18
Bright office girl for jewelry house.....$12
COLLEGE WOMAN OR TEACHER—CHRISTian (Protestant) free to travel. Write fully. Address L F 569, Tribune.

PLEASANT, WHOLE OR PART TIME OUTdoor wk.—No canv. 1511 Stevens Bldg.

GIRL — FOR WRAPPING BUTTER. APPLY WASKOW BUTTER CO., 346 W. S. Water.

SCRUB WOMAN—DAY WORK. APPLY Rm. 2001 Mallers Bldg., 5 S. Wabash.

## WANTED—FEMALE HELP.

**Employment Agencies.**

POSITIONS OPEN AT THE "A. R. B."
The American Railway Bureau invites applications from high grade office women for the following positions. Absolutely no registration fee or advance payment required.
DOUBLE entry bookkeeper, stenographer and secretary, small office, hrs. 10 a. m. to 4, only 4 days per week..$100
Bookkeeper and stenographer, south .....$25
Clerk, Protestant, south .....$18
File clerks, experienced, loop and north side .....$16
Clerk, knowledge of bookkeeping, west..$18
Clerk for south side bank.....$55
Clerks, no experience necessary, loop and south .....$50-$60
Switchboard operator, typist, loop and north .....$20
Switchboard operator, typist, north side hotel, 35 yrs. of age.....$22 wk.
STENOGRAPHERS, TYPISTS.
Stenographer, switchboard operator ..$25
Stenographer, traffic experience, S. W. Side .....$25-$30
Stenographer and secretary, loop.....$25
Stenographer and dictaphone operator, S. W. Side .....$22-$25
Stenographer and secretary, Southwest Side .....$100
Stenographer and secretary, must have at least one year legal experience, loop .....$30-$40
Stenographer-librarian, experienced.....$25
Stenographer-secretary, not over 25 yrs. of age, must be good looking, work of interest .....$25-$30
Stenographer, loop railroad office....$70-34
Typist, some shorthand .....$25
Typist, beginner will do .....$15-$20
Typists, loop, some detail office work.$20-$22
2 billers, north of loop .....$80
Typist, South side insurance co.; Protestant, check writer .....$80-$85
Addressograph operator, north side.....$18
Elliott Fisher bookkeeper and typist, loop .....$25
Key punch operator, North Side....$85-$100
Multigraph operator, loop .....$18-$20
Comptometer operator, dept. store exp..$20
Dictaphone operator, railroad office....$102
Many other good openings for stenographers and typists in loop, south, north and west sides. Call today.
American Railway Bureau,
11 S. La Salle-st. Room 1128.
Randolph 1049.

O-B CERTIFIED POSITIONS.
Select your position. Try it. Pay our minimum fee from your salary. Every position guaranteed permanent or your money refunded.
WHY TAKE CHANCES?
STENO., small ofc., Loop .....$125.00 MO.
STENO., Loop .....$25.00 WK.
STENO., Office Detail, Loop.....$25.00 WK.
STENO., 1 girl ofc., Loop.....$22.00 WK.
OFFICE DETAIL CLERK-TYPIST, capable girl; Pub. Hse., S.; good future.....$22.00 WK.
TYPIST, Loop, 8:30-4:30.....$20.00 WK.
TYPIST-BILLER, Auto Row.....$20.00 WK.
TYPIST, good penman, Loop.....$16.00 WK.
FILE CLERK, h. grade, Loop, N.....$15.00 WK.
CLERKS [2], Beg., Loop Bank, Lunches and.....$55.00 MO.
BUREAUGRAPHS, BKKPG., MACH. OPR., South .....$22.00 WK.
O-B SYSTEM,
28 E. Jackson-blvd. [Suite 2101. Harr. 9480.

JUST ONE WEEK'S SALARY
6 Stenos.....$25.00
2 Stenos., in loop, go with firm in May out of city.....25.00
5 Typists.....$18-20.00
2 Typists-Billers... 18-20.00
4 Bookkeeper-Stenos...25.00
Bookkeeper-Cashier ...25.00
Elliott Fisher Op.....25.00
2 Beginner Stenos.....15.00
Stencil File Clerk.....12.00
COMMERCIAL AGENCY,
Suite 1203, 109 N. Dearborn-st. Rand. 7851.

CONSOLIDATED AGENCIES,
110 S. Dearborn-st.,
1046 Wilson-av.
Friday's Specials!
STENOGRAPHER-SECRETARY, to sales manager .....$125
STENOGRAPHER, Mich.-av. .....$110
STENOGRAPHER, loop, 1 girl office, hrs. 9 to 5 .....$100
STENOGRAPHER, railroad; 1 yrs. experience .....$80
ELLIOTT FISHER BILLER .....$95
TYPIST, loop insurance company; hrs. 8:30-4:30 .....$85
TYPIST, loop bank .....$75
TYPIST, loop SEPARATOR .....$75
BOOKKEEPER, full charge .....$110
ASSISTANT BOOKKEEPER, loop .....$85
F

TO RENT—ROOMS—SOUTH.

…RENT—3 OR 4 FURN. RMS., IN WOODlawn, to man and wife who will give day …ard to 2 adults; refs. given and required. …dress E 409, Tribune.

…RENT—LARGE, BEAUT. FURN. ROOM, priv. fam., pri. bath, oriental rugs; 3 blks. fr. I. C. exp., on Hyde Park-blvd.; $10 per wk.; ref. required. Dorchester 3155.

TO RENT—ROOMS—NORTH.

…NSLIE, 1063, APT. 3—TO RENT—NICE… front rm., 1 block L. surf. bus.

…LINGTON, 440—TO RENT—NICELY FUR. …mod rms., kitchenette; h. w. ht. Clark car.

…RRY-AV., 731—TO RENT—NICE RM., 1 or 2; priv. fam.; exc. trans. Buck. 1738.

…RRY-AV., 1540, 3D—TO RENT—ROOM; priv. fam.; nr. Lincoln-Belmont. L. V. 6408.

…ACON, 4611, 3D—TO RENT—FRONT RM. suite, 2 gent. or marr. coup.; kitchen op… priv. fam.; Wilson ex., surf.

…LDEN, 626, 2D—TO RENT—RM. TO 1 OR … fam.; good trans.; reas.

…LMONT-AV., 924—TO RENT — ROOMS. …man Bachelor Apartments. Phone L. V. …48.

…SWORTH, 3454, 3D A—TO RENT—VERY …r. rm.; business woman's home; use of piano, Vic.; suit. 2 refined business girls.

…IAR-PL., 615, 3D—TO RENT—INT. DEC. …frt. parlor rm.; outsd. ent.; $11.

…OADWAY AND BERWYN, S. W. COR.—To Rent—De Luxe Bachelor Apts., in new Davis Bldg.; completely furnished; every modern convenience; $8 to $15 per week.

…DAR-ST., 65—TO RENT—LIGHT, AIRY …rms.; men only; wlk. dis.; nr. L. s. dr.

…ARENDON-AV., 4046, 2D — TO RENT—Newly furn. outside rm.; shower bath; all home comforts; excel. trans.; reas.

…ARK, N., 3158—TO RENT—LAKE VIEW Bach. apt., finest and cheapest outside rms. …the city; ex. trans. Wellington 0969.

…LUMBIA-AV., 1740—TO RENT—RM. IN bungalow; good trans. Rog. Park 7503.

…ESCENT-PL., 923—TO RENT—BEAU. SGL. and dbl. rms.; r. water; $7-$10; Sher. L.

…AKIN, 1043—TO RENT—SING. RM., $5; …dbl. rm., rea.; st., ½ bk. Sher. L. Wel.3308.

…EARBORN, N., 1409—TO RENT—NEW …furn. and dec. rms., h. w. ht., elec., 3 baths, nr. pk., lake; gent. only; ref. req. …0731.

…MING-PL., 607, 2D—TO RENT—FRT. RM. suit. 1 or 2; nr. Linc. Pk.; surf., bus.

…IVISION, E., 21—TO RENT—NR. LAKE, lg. dbl. rm., pri. bath, twin beds. Sup. 0839.

…OVER-ST., 4601—TO RENT—LRG. RM. with sun par., twin beds; Wil. L. Edg. 1015.

…GECOMB-PL., 954, 3D—TO RENT—FUR. …rms.; priv. fam.; Sheridan ex.; $6. OLM…TED.

…UGENIE, 146, 2D—TO RENT—PARLOR with alcove; modern; no other roomers; …n pref. Diversey 8510.

…T, 820, 1ST—TO RENT—NEWLY FURN. …; gents; ref.; $14 wk. Call after 7.

…REENLEAF-AV., 1427—TO RENT—PREmier Apts.—Beaut. furn. doub. rm., sleep…g pch., adj. bath, exp., suitable 2 young men or ladies. Electric grill. Ph. Rogers Park 7606.

…ALSTED, N., 2233, 2D—TO RENT—LARGE newly furn. frt. rm.; stm. and elec.; exc. tr.

…AMPDEN-CT.—TO RENT—NR. LINC. PK.; well furn. rm. with twin beds, lge. closet, …nn. bath, priv. home, men. Surf., bus. …ne 3612.

…AZEL, 4544, 3D—TO RENT—LGE. LIGHT frt. rm.; priv. fam. Wilson L. Rav. 6351.

…ERMITAGE-AV., N., 4452—TO RENT—UNfurn. fr. suite, lav. between; 1 blk. N. W. R. R., surf. and L; $12.50 wk. Raven. 3132.

…ERMITAGE-AV., N., 4452—TO RENT—LG. light fr. r., twin beds, 3 closets; $12 per wk. 1 blk. N. W. R. R., surf., L. Rav. 3132.

…VING PARK-BLVD., 934, 2D—TO RENT—…ive. and sgl. rms., reas. Sheridan ex.

…RVIS-AV., 1759—TO RENT—2 LGT. AIRY …rm., 1 opp. bath, reas.; bus. women. …reakfast, Nr. L. surf. Rogers Park 3415.

…UNEWAY-TERR., 1546—TO RENT—BUS. man, well furn. outside rm., adj. bath; How…rd L.; near lake. Rogers Pk. 8923.

…ENMORE, 4000, 3D—TO RENT—LGE. …pleas. rm., 1 or 2, or sgl. frt.; priv. fam. …her. L.

…ENMORE, 4900—WM. PENN—TO RENT—Elec. sgl. and dbl. rms., r. w.; wall beds; $5-$14; 1½ blks. Arg. X. bus. Sunny. 1341.

…ENMORE, 4214, COR. BUENA—TO RENT—Light, airy, dble. and sgl. rm. McDonald.

…ENMORE, 5107—TO RENT—PLEAS'T RM. in priv. home; 1 or 2; Argyle L. Sun. 2703.

…ENMORE, 4877, 2D—TO RENT—DES. FRT. …to gent. who apprec. quiet home.

…ENMORE, 4711 — TO RENT—COMFORTably furnished warm rm.; sgl. or dbl.; ref.

…ENMORE, 4869—TO RENT — 1 FRONT single rm.; Argyle exp.

…AKESIDE-PL., 840—TO RENT—COZY SGL. rms., r. w., $7.50; double, $9-$12.; Wil. X.

…AWRENCE, 924, 2D—TO RENT—ATTRAC. …lge. frt. r.; 6 windows; newly fur.; suit. 2-3.

…AWRENCE, 920, 3D—TO RENT—PLEASant front room; priv. fam. SCOTT.

…ELAND, 809, 1ST — TO RENT—LARGE front rm., suit. 2; good trans.

…ELAND, 904, 3D—TO RENT—NEWLY DEC. …lt. airy fr rm., gents., priv. Wil. L. bus.

MAGNOLIA, 4520—TO RENT — SINGLE and double front rooms; Wilson exp.

MAGNOLIA-AV., 4509—TO RENT—LGE. FR. rm., twin beds; reas. Wilson Exp.

MALDEN, 4730—TO RENT—LRG. FR. RM., Porch. Sing. rm., bath, 1st fl., W. ex.

MALDEN, 4435—TO RENT—LGE. FT. RM., sun par., suit. 2 or 3; sgl. rm.; W. X. bus.

MARGATE-TER., 945 — TO RENT—BEAU. rms., newly furn.; sgle. and en suite; Argyle ex.

MELROSE, 531, 1ST—TO RENT—LG. WARM rm., $7-$9. After 4 p. m. Lake V. 2154.

MICHIGAN-AV., 675—TO RENT—ELEG. furn. rm., nr. loop. Drake, suit. 1 or 2 gentlemen.

MICH.-AV., 747—TO RENT—DBL. ROOM; twin beds; adj. bath; gent. Ostrand.

OAK, E., 34—TO RENT—NICELY FURN. frt. rm.; walk. dist.; reas.

ORCHARD-ST., NR. FULLERTON-PKWY.—TO Rent—Modern rm. and bath, steam ht., private fam. Phone Lincoln 4909.

OSGOOD-ST., 3741—TO RENT—IN MOD. home, 3 outside rms., suit. 2 emp. gents pref.; Gentile; Sheridan ex. Lake View 6330.

RACINE-AV., N., 4631—TO RENT—SINGLE and dble. rms.; $5 to $10 wkly; Wil. L. Sheridan Pk. Hotel.

RACINE, 4418, 2D—TO RENT—MOST DES. adj. bath, priv. fam. Gent. Wilson exp.

RACINE, 4411—TO RENT—VERY PLEASant. cozy room; Wilson ex., bus, Bdwy. sur.

RACINE, N., 4518—TO RENT—NICELY FUR. front rms., $6 up. Wil. X., bus.

ROSCOE-ST.—TO RENT—LGE. FRT. RM., stm. ht., elec.; gent; 1 blk. surf. Buck.3305.

SHERIDAN-RD., 5104, 3D—TO RENT—2 rms., clean, quiet, por. overlook. lake; home comforts; $9-$18; bus. or prof. men; 2 adults in fam. Ph. Sunny. 8079 after 5 p. m.

SHERIDAN, 4037, THE SHERCOMBE—TO Rent—Light, modern rooms, running water, phones; Sher. L. exp., bus to door; $7 to $12; single or double. Lake View 4220.

SHERIDAN, 4548, 1ST—TO RENT — NICE large-side room; newly decorated; $6 and $7. FRANK.

SHERIDAN, 4430, RICHELIEU—TO RENT—Rms. for discrim. peo.; home comf. without worry; W. ex., bus, bch.; $5 up. Edge. 6470.

SHERIDAN, 4921—TO RENT—LGE. BEAUT. frt. and side rm.; priv. bath and phs.; 3 beds; suit. 3 or 4, together or sep.; Arg.X.bus.

SHERIDAN, 4923, THE MARGATE — TO Rent—Beaut. front rm.; twin beds; priv. phones; also single-double rm.; Arg. X. bus.

SHERIDAN, 5055, THE JAMES—TO RENT—Splendidly furn. large, light rm., twin beds, adj. bath suitable for 2 men Argyle, bus.

SHERIDAN, 928, NO. SHERIDAN HOTEL—To Rent—Large frt. rms., $6-$10 wk.; run. water. Sher. L. bus. Buckingham 0323.

SHERIDAN, 4520 — HARDING—TO RENT—Lge. warm rms., r. w., new beau. furn., twin or lge. bed.; reas. rates; Wil. X. bus.

SHERIDAN, 833, APT 6—TO RENT—BEAUtifully furnished large outside room, next to bath, near Broadway. Lake View 5879.

SHERIDAN, 4718—PANTHEON ARMS—TO Rent—Beaut. large frt. rm.; twin beds; for 2 or 3 single and dbl. rms., 1 kitch.

SHERIDAN, 4741, 2D—TO RENT—SGLE. dbl. rms., $8 up; nicely fur.; Argyle X. bus.

SHERIDAN, 4538, 1ST—TO RENT—LARGE rm., priv. lav., opp. show. bath; Lg. clos.

SHERIDAN, 5008—TO RENT—NICELY FUR. sgle., dbl. frt. rms.; Argyle ex., bus. Miller.

SHERIDAN-RD., 852, MACOLA—TO RENT—Clean rms.; exc. trans.; reas.

SHERIDAN, 4557, COR. WILSON — TO Rent—Rooms, nr. beach; gents. SHERWIL.

SHERIDAN, 4955, 3D—TO RENT—EXCEPtional front room, cor. Argyle; best trans.

SHERIDAN, 4739—TO RENT—FRONT RMS., twin beds; gd. trans.; 2d. BAGLEY.

SHERIDAN, 4939—TO RENT—BEAU. RM., con. b., sh., brk. opt.; Arg. X. bus. Stoddell.

SHERIDAN, 4009, 3D—TO RENT—LARGE light frt. rm., suit. 1 or 2. Bus. Sher. X.

SHERIDAN—TO RENT—LARGE FRT. RM. and sun par.; opp. bath; $12. Grace. 3773.

SHERIDAN-ROAD, 4753—TO RENT—BEAUtifully furnished 2 rm. front suite.

SHERIDAN, 4917—TO RENT—BEAU. LGE. fr. rm., lge. closet; suit. 2; $12.

ST. JAMES-PL., 446—TO RENT—SINGLE rm., nr. park and Clark cars; $4.50.

SUMMERDALE—TO RENT—LARGE LT. R., mod. apt.; newly deco.; $12, emp. peo.; separate beds if des.; kit. priv.; ref. Sunny.2877.

WAYNE-AV., 6315, 1ST—TO RENT—LGE. airy rm.; priv. family; 2 adults; conv. to "L" bus and surface. Sheldrake 1003.

WINDSOR, 843, 3D—TO RENT—VERY ATtr. rms., new furn., sgle. or dble.

WINTHROP, 5063, 2D—TO RENT—LGE. ideal rm. for bachelor; Argyle exp.; reas.

WINTHROP, 4836—TO RENT—COZY WELL furn. rms., $5 up; Wilson and Arg. X.

WINTHROP-AV., 4816, 2ND—TO RENT—Nicely furn. rm., mod. apt., por.; ex. trans.

WINTHROP, 5028—TO RENT—LGE. MOD. rm., suit. 2; ex. trans.; priv.; Wilson.

TO RENT—LADY WISHES YOUNG LADY to share rm., twin beds, home privileges; good trans. Call after 1 p. m.—Lake V. 8279.

TO RENT—FOR 1 OR 2, LGE. ELEG. FURN. rm., op. bath, use of liv. rm., piano, West. radio; nr. L and lake; priv. fam. L. V. 9121.

TO RENT—FRT. RM. AND BATH, PRIV. fam., best loc., nr. Lincoln Pk.; congenial surround, Ph. Lincoln 0508.

TO RENT—LGE. LIGHT RM. ADJ. BATH, lge. closet; Loyola exp. Rogers Park 6295.

TO RENT—VERY HIGH CLASS RM., PRIV. fam. All trans. Ref. Wellington 1505.

TO RENT—ATTRACTIVE FRT. RM., PRIV. fam.; best trans. Buckingham 0289.

TO RENT—FR. SIT. RM. AND BEDRM., EXtra in-a-dor bed, mod. Buckingham 3803.

TO RENT—LOVELY SUN PARLOR, DEN; surf. L. bus. Ph. Buckingham 3014.

TO RENT—BRIGHT FR. RM., SHERIDAN and Belmont; reas.; gent, Lake View 4903.

TO RENT—MOD. FR. RM., NR. L. BUS.; sur.; prt.; gent.; $6. Grace. 2954.

TO RENT—NICE RM., TWIN BEDS, ADJ. bath, reas., gents; Wil. L. Grace. 6894.

TO RENT—ROOMS—NORTH.

TO RENT—LADY OFFERS ATTR. RM. with use of apt. to high class Christian Scientist bus. woman; reas.; L. surf. R. P. 3415. 1759 Jarvis-av.

TO RENT—ATTRAC. FRT. RM., NEWLY dec.; suit. 1 or 2 bus. women or marr. cpl. in priv. home of widow; home priv.; conv. bus. Sher. exp. Wellington 7012.

TO RENT—FURN. RMS., KITCH. PRIV.; cpl. emp. or 2 young men; Jewish pref.; good trans.; no other rmrs. Bucking. 2509.

TO RENT—DES. MOD. WELL FUR. HEATed rm., adj. bath; 3 lines trans. R. P. 8186.

TO RENT—ROOMS—NORTHWEST.

KEDZIE-BLVD., N., 2530—TO RENT—RMS., $5 and up; opposite Logan Sq. L.

WAVELAND-AV., 4028—TO RENT—LIGHT frt. single or double rm. Kildare 2486.

TO RENT — LG. OUTSIDE DOUBLE RM. with sleeping pch., mod. adj. to bath with shower; priv. fam.; home priv.; conv. to Rav. "L" and sur. Juniper 2172.

TO RENT—LGE. OUTSIDE RM., TWIN BEDS, new apt., adj. shower; close Rav. L exp.; 1 or 2 gents or couple. Irving 1291.

TO RENT—LGE. LGT. HTD. ATTIC RM. with c. clos in bung., facing st., kit. priv.; empl. cple. emp. or 1-2 men emp. Alb. 4953.

TO RENT—NICELY FURN. FRONT RM.; private family, across from Park View station. Irving 8890.

TO RENT—ROOMS—WEST.

ASHLAND-BLVD., S., 425, THE ASHLAND—To Rent—Large front room, running water, toilet, steam heat, elect. light; suitable for 2 or 3, $10; also double room, $7.

CALIFORNIA-AV., S., 314—TO RENT—Suite rooms, suit. for 2 or 3 gents or girls; ¼ blk. L surf lines. Kedzie 6740.

FULTON, 3036, 1ST — TO RENT—LARGE rm. for 2; nicely furn.; home priv.

LEXINGTON-ST., 2943 — TO RENT—LG. modern rm. for 1 or 2 gentlemen; private family; gd. trans. Kedzie 4213.

MONROE, 3501—TO RENT—VERY DESIRable frt. rm. in residence.

PARK-AV., 3313, 3D—TO RENT—LARGE light double rm., suit. marr. cple.; breakfast privileges; elec., stm. Nevada 4507.

ST. LOUIS-AV., S., 24 — TO RENT—OUTside bedroom; large closet; mod.; ½ blk. Madison-st., Gar. Pk.; gents only. Mrs. Lake.

ST. LOUIS, S., 24, 2D—TO RENT—BEAU. front room overlooking Garfield Park; light, mod.; suitable for two gentlemen.

WASHINGTON-BLVD., 3207 — TO RENT—Nicely furn. rm., mod.; 3 car lines; priv. HUNT. Van Buren 3269.

WEST END-AV., 3819, 3D—TO RENT—NICEly furn. rm., priv. family. Nevada 8153.

TO RENT—ROOMS—SUBURBAN.

ELMWOOD, 1227—TO RENT—2 NICELY furn. rms., priv. home; exceptionally fine loc., nr. trans. and cafeteria. Wilmette 2066.

TO RENT—HOUSEKEEPING ROOMS.

South Side.

BLACKSTONE-AV., 6215, 1ST—TO RENT—Hskpg., 2 or 3 rms., real kit.; lge. priv. pch.

CALUMET, 4609—TO RENT—NICELY FUR. rms.; piano; home and kitchen privi.; congenial surroundings; 47th and "L" exp.

CORNELL, 5245—TO RENT—BEAU. NEW. furn. 2 rm. suite, 2 beds. Fairfax 2790.

DORCHESTER-AV., 5315, APT. 4—TO RENT—Attr. 3 rm. suite, other rms.; adults. Call after 6 p. m. Dorchester 0814.

DORCHESTER, 5619—TO RENT — FURN. suite with pch.; $50; lrg. extra rm., $80; I. C. trans.

ELLIS-AV., 2922½—TO RENT—NEATLY furn. fr. rm., kitchenette, hot and cold water; $25; good children no objection. Douglas 6288.

ELLIS-AV., 4135—TO RENT—A LG. RM., kitte. compl. for hskpg.; I.C., L. 43d. Martin.

ELLIS, 3544—TO RENT—1 AND 2 RM. apts., light hskpg. elec. light, stm. ht.

FIFTY-FIFTH, E., 1615, 1ST—TO RENT—Lge. sun. kitn., clos., liv. rm.; Protestants; best trans.; reas.; after 6 p. m., wk. days.

FIFTY-SEVENTH-ST., E., 1513, APT. O—TO Rent—2 rms. with kitchenette; refs. req.

FORTY-SEVENTH-ST., E., 1115—THE MOSHER—To Rent—1-3 rm. suites, $9 to $18. "A refined, clean, comfortable place to live."

GRAND-BLVD., 4911—TO RENT—LG. MOD. frt. rm.; kitchenette, gas range, adj. bath.

GRAND-BLVD., 3558 — TO RENT—ELEG. furn. parlor and kit., r. w.; $12 wk.

GRAND-BLVD., 3907—TO RENT—COZY 3 rm. furn. apt.; mod.; reas. Doug. 6140.

GREENWOOD, 4347—TO RENT—3 RM. suite, private bath, porch, kitch.; I. C., L.

INGLESIDE, 6112, 3D—TO RENT—WELL furn. suite; real kit., pch.; clean, cozy home for 2 adults; also single room.

KENWOOD-AV., 6119, 2D — TO RENT—2 rms. for hskpg.; I. C., L. H. P. 3213.

LAKE PARK-AV., 3800—TO RENT—2 AND 3 rm. apts., r. w., gas ranges in all apts., stm. heat, elec. light, clean linen once wk., $6 to $12 wk.; everything furnished.

LAKE PARK-AV., 3006—TO RENT—2 RMS. and kitchenette; stm. ht., hot and cold water; both rms. facing lake; I. C. trans.

LAKE PARK, 3700—TO RENT—3 RM. PRI. bath, porch; $13.50; 2 rm. wall bed, $10.

OAKENWALD, 4563, 3D—TO RENT—NEAT, well furn. hskpg. rms. Drexel 7951.

SIXTIETH-ST., E., 403, 3D, COR. SO. PK.—To Rent—Nice furn. outside room, kitch. priv. Mar. cple. Private. L and surf.

SIXTY-SECOND-ST., E., 1219—TO RENT—Nr. Woodlawn; comfortable hskpg. rms.; all conv. and trans.

SIXTY-SECOND, E., 1156, APT. G—TO RENT—Large dining rm., compl. hskpg.; adults.

THIRTY-FIRST, E., 553—TO RENT—1 AND 2 rm. suites on lake front; steam, elec.; I. C. and surf.; every conv.; $3 to $8.

THIRTY-FIFTH-ST., E., 628—TO RENT—Hskpg.; 2 rm. suite, elec., stm., r. w., good trans.; reas. Douglas 2236.

UNIVERSITY-AV., 6440, 2D—TO RENT—2 lrt. hskg. rms., cpl. emp., $10; I. C., L ex.

YALE, 6319—TO RENT—2 FRT. RMS.; ST., run. water; piano. Eng. 2797.

TO RENT—VERY PLEASANT SUITE, 3 well furn. rms.; all the comforts of home; nr. 55th L; cple. emp. pref. Went. 5056.

TO RENT—4351 GREENWOOD-AV., 3D—nice. fur. 3 rm. suite; pri. bath. Ken. 8369.

TO RENT—OUTSIDE RM. AND KITCHENette; steam heat. Drexel 7385.

North Side.

BOSWORTH, 3454, 3D A—TO RENT—VERY attr., lt. 2 rm. suite; kitch.; piano, Vic.; suit. refined bus. girls; also sep. bedrm.

DEARBORN, 1548—TO RENT—BEAU. RMS., hskpg.; finest loc. Lincoln Park.

DELAWARE-PL., W., 18—TO RENT—LARGE frt. rm., with kitchenette; also other rms.

EASTWOOD, 851—TO RENT—1 AND 2 RM. hskpg. suites; also sgle. and dbl. rms.

EDGECOMB-PL., 955—TO RENT—3 LARGE sunny rms. for 3, also priv. gar. Sher. ex. bus.

FULLERTON, 444—TO RENT—1 AND 2 rms. with priv. bath; blk. Lincoln Pk.; 15 min. to Loop; gas, elec. lgt. incl.; prices reas.

FULLERTON, 510—TO RENT—NICELY FUR. 2 rm. outside suite, mod., stm., elec.; reas.

KENMORE, 4869—TO RENT—1 RM. KITCHenette apt.; Argyle exp.

KENMORE, 4860, 2D — TO RENT—3 RM. suite, well furn.; real kitchen; porch.

LA SALLE, N., 1502, APT. R—TO RENT—2 desirable fr. rms.; good trans.

LELAND, 833, 3D — TO RENT—NICELY furn. 3 rm. suite; s. p.; Wil. L; 2-3 peo. Edg. 0371.

LELAND, 810—TO RENT—3 LT. HSKPG. rms., porch; at lake; garage. Edg. 4418.

MAGNOLIA, 4639—TO RENT—ELEG. FURN. hskpg. suite; everything furnished; Wilson ex., bus.; reas.

MARGATE-TERR., 945—TO RENT—BEAU. 3 rm. apt., priv. bath; real kitch.; being newly furn.; ready for occupancy Oct. 1; Arg. ex.

MARGATE-TER., 944—TO RENT—LRG. RM., priv. bath; kitch. priv.; Argyle X. bus. Cox.

OAKDALE, 443—TO RENT—2 AND 3 RM. suites; nr. lake and bus. surf. Grace. 2998.

RUSH-ST., 811—TO RENT—NEATLY FURN. rms., for light hskpg., walk. dist.

RUSH-ST., 715—TO RENT—FRONT HSKPG. suite; priv. bath; stm. elec. Sup. 0575.

SHERIDAN, 4917—TO RENT—NICELY FUR. frt., 2 rm. suite, r. w., gas range, ice box; Argyle X. bus.

SHERIDAN, 4923—TO RENT—BEAUT. 3 R. apts., 2 beds; priv. bath, phs.; pcs.; Arg. L.

SHERIDAN, 4733—THE MOUNTFORD—TO Rent—2 and 3 rm. suit. 2 beds, bath, pch.

SHERIDAN, 4939—TO RENT—3 RM. SUITE, prt. bath, porch; overlooking lake. Stodgell.

SHERIDAN, 4538, 1ST—TO RENT—3 LGE. rms. suite, 2 bds., prt. bath; also sgl. rm.

WAVELAND, 713—TO RENT—BET. SHERIdan and Bdwy.; 2 rm. suite with real kit. and pch., also frt. rm., suit. 1 or 2; surf. Grace. 3755.

WILSON, 817, 3D—TO RENT—LGT. 3 RM. hskpg. suite, 1 [illegible] Edge. 4692.

WINTHROP-AV., 5706-8—TO RENT—$11 per wk. for 2 mod. light comp. furn. rms., kitch., 2 blks. to bus or Bryn Mawr L.

WINTHROP, 4850—TO RENT—NEW 1-2 R. kit. suites; Wil. Arg. ex., bus; $7-$12.

WRIGHTWOOD, 610, 1ST—TO RENT—1-2 r. front, hskpg. suite; stm. $7-$10. Lin. 5670.

TO RENT—2 CONNECT. CLEAN. BRIGHT frt. rms. for 2 emp.; permanent people; $25. Argyle L. Sunnyside 6328.

FOURTEEN W. ELM-ST.,
near State. Newly furnished kitchenette suites for business people, unusually desirable, $14.

West Side.

ADAMS-ST., 2328—TO RENT—EL. FRT. RM., 1 or 2, h. w. h., elect. furn. or unf.; f. trns.

JACKSON, 3134, TOP FLOOR—TO RENT—Dining rm. and kitchen; also bedrm. and kitchenette; elec.; steam ht.

PINE-AV., N., 149—TO RENT—3 R. SUITE, mod. furn. for lt. housekpg. Col. 1666.

WASHINGTON-BLVD., 4026—TO RENT—UNfurn. rm. with kitchenette and sleeping porch to marr. cpl. empl.; refs.; Gentiles.

WASHINGTON-BLVD., 1837—TO RENT—2 mod. hskpg. apts., frt. and rear. West 2967.

Suburban.

TO RENT—WILL SHARE MOD. APT. WITH mar. cple., or ladies, in Oak Park, nr. Gar. L. O. P. 3914-M.

WANTED—TO RENT—ROOMS.

WANTED—TO RENT—2 RMS. AND KITCH. apt.; mother and daughter; sunny; $16 weekly. N. S. Address G 229, Tribune.

WANTED—TO RENT—RM. IN PVT. FAM., N. S., by lady emp. Address H X 305, Tribune.

WANTED—TO RENT—BUSINESS LADY DEsires room with N. S. Catholic family. Address G 257, Tribune.

WANTED—TO RENT—RM. BY BUS. GIRL; N. S.; $3 wk. Address E 456, Tribune.

WANTED—TO RENT—SMALL ROOM, PRI. fam. Address A A 118, Tribune.

WANTED—TO RENT—ROOMS.

WANTED—2 GENTLEMEN DESIRE 2 CONnecting rooms with private bath, in high grade apartment, Hyde Park, near I. C.; highest references available. Address F 127, Tribune.

WANTED—TO RENT—BY MOTHER AND son, 2 or 3 unfurn. rms., board; Protestant family pref.; must be near 71st and Cottage Grove-av. or Park Manor. Call Walt at Stewart 5377.

WANTED—TO RENT—BY PROTESTANT gentleman, room in priv. home, where good breeding is a prerequisite; conv. to Menard or Austin elev.; bath priv.; ref.; $20 per mo. Address F 343, Tribune.

WANTED—TO RENT—ROOM ON NORTH Side, near lake, with gentile family; with breakfast pref., by young lady employed; best ref. furn. Address G 423, Tribune.

WANTED—TO RENT—BY GENT, 1 OR 2 furn. or unfurn. rms., floor entr. or sm. flat, f. liv. and off. use; reas. N. S. pref.; state part. Address G 355, Tribune.

WANTED—TO RENT — YOUNG BUSINESS man, pianist, wants lge. rm or studio apt.; maid service; write part. Address B I 186, Tribune.

BOARD AND LODGING—SOUTH.

4405 BERKELEY-AV., LARGE FRONT RM. and lavatory in priv. home for man and wife or 2 gents; I. C., Kenwood L surf.; first class table; reas. Phone Drexel 8559.

BLACKSTONE, 5714, THE HARVARD—ATtractive in every way; room and suites; fine board.

CALUMET, 4625, 1ST—REAL HOME. MOD. front room; board for 2; reas. BERMAN.

DREXEL-BLVD., 4634, LGE. RM. WITH lav., also sgle. rm.; exc. table; gd. trans.

ENGLEWOOD—FRT. RM., WITH ALCOVE. Dinners only. Prot. pfd. Normal 4361.

LAKE PARK, 4072—BOARD AND ROOM; home for girls; $8 per week. Oakland 5383.

MICHIGAN, NR. 47TH—LARGE ROOM, refined home, excellent brd., suit. 1 or 2; also man to share room with man; reas. Drex. 0013.

SIXTY-FIRST, E., 1512—MOD. RM. WITH bd.; dbl., $18; sgl., $9; piano if des.; I.C., L.

VINCENNES, 4815, 3D—LOVELY LRG. RM. and breakfast; 2 adults emp.; mod.; 47th surf. and L exp.

NURSE WITH PLEAS. HOME AND SURroundings will take elderly lady or invalid; excel. food and care; ref. Drexel 0864.

BOARD—AND RM. IN SMALL PRIVATE family on Garfield-blvd., nr. Halsted. Boulevard 2933.

BOARD AND LODGING—NORTH.

BEACON, NR. WILSON—PLEAS. HOME, 1-2 gentlemen; dbl. rm., tw. beds; adj. show. bath; exc. home cook.; good tran. Sun. 7018.

BUENA-TER., 931—NICE LGE. RMS., RESP. people; warm house; good trans.; refs.

FARGO, 1636—ELEG. RM., BOARD FOR 2; priv. fam.; excel. trans. R. P. 2089.

KENMORE, 4727—DBLE. OUTSIDE RM., 2, $9-$10 each; sgle., lav., $12; 2 meals; L and bus.

MALDEN-ST., 4506 — VACANCIES HIGH class family hotel; low rate; ref.

LUX. FURN. ROOM TO RENT; BREAKF. and dinner included, home and garage privilege; 4 blks. n. of Edgewater Beach Hotel. Address B G 204, Tribune.

NURSE WITH IDEAL HOME WILL TAKE aged or nervous patient. Also large suite with priv. bath. Sheldrake 2981.

ROOM AND BOARD FOR 1 OR 2, LADIES preferred; good trans. 1904 Patterson-av. Lake View 7739.

HOME FOR MAN—PROT. FAM., NR. LAKE, bus, Wil. L sta. Ph. Sunnyside 9508.

ROOM AND BOARD—FOR TWO; HOME privl. Sunnyside 9599. 2218 Eastwood-av.

ATTRACTIVE ROOM WITH BOARD FOR business girl; $12.50; priv. Edge. 3877.

LARGE FRONT ROOM SUITABLE FOR 2 gentlemen. Phone Sunnyside 5830.

HOTELS.

HOTEL BIRCHMONT,
Fargo and Greenview-avs.
PHONE ROGERS PARK 0800.
A residential hotel, 1 block from Jarvis-av. L station, lake and beaches.
Excellent table. Dancing. Entertainment. Children.
Rates include meals, suite with bath, maid service, etc.; $20 per week and up for single; $30 per week and up for two persons; 2 to 5 room suites, with special rates for large families.

THE STANLEIGH
SHERIDAN-RD. AND PRATT-BLVD.
THE HOME OF COMFORT AND CONVENIENCES, LOCATED IN ROGERS PARK NEAR THE LAKE. EXCEPTIONAL RESTAURANT FACILITIES, ATTRACTIVE LOBBY, ALSO BILLIARD ROOM AND DANCING. BEAUTIFUL KITCHENETTE APTS., FURNISHED COMPLETE, WITH MAID SERVICE. ALSO BACHELORS ROOMS WITH BATH. SPECIAL ATTENTION TO SUMMER VISITORS AND AUTO TOURISTS. PHONE ROGERS PARK 7010.

BUENA TERRACE,
4246 SHERIDAN-RD.
Residential hotel of unusual attainment, fireproof building, spacious rooms, beautiful surroundings, convenient to all transportation, maid service if desired.
A few 2 and 3 room kitchenette suites, furnished and unfurnished, are available for fall leasing.
BUCKINGHAM 0300.

Seville Apartment Hotel
4144 SHERIDAN-RD.
PHONE LAKE VIEW 9000.
One and two room kitchenette apartments furnished complete; maid service; superior housekeeping. No lease required.
EXCELLENT CAFE IN CONNECTION.
ONE BLOCK TO ELEVATED.
ANY BUS TO DOOR.

SAVOY HOTEL
3000 MICHIGAN-AV.
To Rent—260 outside rooms; newly dec.; $4 week and up; 10 min. to loop. Cal. 5652.

HOTEL GRASMERE. 4621 Sheridan-rd. Ravenswood 3700. MOST EXCLUSIVE HOTEL ON NORTH SHORE—Every room with bath or en suite; private porches; two blocks Wilson-av. L station; large, beautiful sun parlor; all blvd. bus to door.

JACKSON PARK PLAZA
1540 E. 65TH-PL.
Most beautifully furnished kitchenettes and single rooms; homelike in every detail; popular prices in new cafe; nr. Jackson pk. golf links; best transp. Dorch. 6210.

Dorchester Apt. Hotel
HYDE PARK-BLVD., AT DORCHESTER.
Attractive kit. apt., 2 and 3 rms., completely furnished; roof terrace, overlooking lake; reasonable rates; 10 min. to Loop.
DORCHESTER 9100.

HIGHLANDS AND ANNEX,
7455 Greenview-av., 7620 Sheridan-rd., 2 blks. Birchwood and Howard L sta., overlooking lake and beach, 1 to 4 rms., $2.50 per day, $12.50 wk., $65 to $150 per mo., includ. lt., gas, serv., sp. tms., rates. R.P.6100.

PLAZA HOTEL
NORTH-AV. AND N. CLARK-ST.
Attractive 4 room suite, with kitchenette and private bath and 2 rm. suite with private bath, overlooking Lincoln park; reasonable. We invite your inspection.

BEACH VIEW HOTEL,
7645 SHERIDAN-RD.
Offering 1 to 4 room suites, with kitchenette, in a quiet residential neighborhood nr. the lake and L sta. All phones R. Pk. 8200.

OAK PARK ARMS
A new hotel of kitchenette apartments in beautiful Oak Park. Transient accommodations; superior restaurant. Twenty minutes from heart of Chicago. Booklet on request. Washington-blvd. at Oak Pk.-av. O. Pk. 9300.

CLARENDON BEACH
HOMELIKE AND EXCLUSIVE HOTEL, 150 rms., with bath, room and bath, $15 wk. and up, double $17.50; suite $30 up; 1 blk. to bus, near lake; refs. required from single women. 831 Wilson. Sunnyside 4700.

SHERIDAN PLAZA, Sheridan-rd. at Wilson. CHICAGO'S HOTEL OF SERVICE—Offers special rates to fall leaseholders. Booklet on request. Sunnyside 6701.

GLENGYLE APT. HOTEL, 941 GLENGYLE-pl.—Sunnyside 4820—High class 2 and 3 rm., neatly furnished apts., overlooking lake; light, gas, maid service, etc.; $80 to $145 per month.

LEXINGTON HOTEL—MICHIGAN-AV., AT 22D-ST.
400 rooms. Absolutely fireproof. Nicely furnished rooms as low as $7, $9, and $10.50 per week, single.

GREENWOOD HOTEL—1035 E. 47TH-ST. Refined family hotel; water, phones all rms.; home cooked meals, with rm., $12.50 sgl., $20 up dbl.; also priv. bath, $25 sgl., $30 up dbl.; exc. cafe. Oakland 1051.

HOTEL VICTORIA,
Clark and Van Buren. Wabash 2280.
250 rooms; rate $1.50 and up; special weekly rates, $10 to $12.

HOTEL MELBOURNE,
4625 N. RACINE-AV. SUNNYSIDE 5000.
ONE BLOCK WEST WILSON L STATION.
All rooms with bath. Special weekly rate.

BROADWAY AND BERWYN, S. W. COR.—To Rent—De Luxe Bachelor Apts., in new Davis Bldg.; completely furnished; every modern convenience; $8 to $15 per week.

Jonquil Bachelor Hotel.
Cor. Jonquil-ter., N. Ashland-av., near Howard L sta. Phone Rogers Park 4872.

SOUTH SHORE HOTEL,
1444 HYDE PARK-BLVD.
THE HOMIEST HOTEL IN CHICAGO.

Hotel Maeburne and Apts.
Ideal summer hotel; Amer. pl.; home cooking; 2 blks. bch. 7605 Bosworth. R. P. 8870.

HOTEL KENMORE, 150 ROOMS, UPTOWN Kenmore and Wilson-avs. Priv. or detached bath, $9 to $18 week. Daily $1.50 to $3.00.

HOTEL MARCO, 510 S. DEARBORN-ST.—1½ blocks north of Dearborn station. $1 to $2.50 per day. $5 per week and up; modern.

HOTEL MORLONDE, 4946 SHERIDAN-RD.—100 modern hotel rooms, $10.50 week up; with private bath, $15.50 up. Sunnyside 7171.

HOTEL LA STRAIN, 3535 ELLIS-AV.—Cozy stm. ht. rms., $4.50 wk. up; $1 day up; 1 blk. to I. C. surf., 10 min. loop. Doug. 7100.

EXCLUSIVE BACHELOR QUARTERS; $40 month. 853 Montrose. Lake View 5700.

HOTELS.

THE MONTEREY
4300 CLARENDON-AV. [AT JUNIOR-TER.], AN APARTMENT HOTEL OF MANY UNUSUAL FEATURES, CONSISTING OF 2 AND 3 ROOM SUITES, BEAUTIFULLY EQUIPPED, SITUATED ON THE NORTH SHORE, ONLY ONE BLOCK FROM THE BEACH.
SPECIAL CONCESSIONS ARE BEING MADE ON APARTMENTS AVAILABLE FOR FALL LEASING. SHOULD YOU BE CONSIDERING LIVING IN A HOTEL OF THIS TYPE, IT WILL BE OF INTEREST TO YOU TO INVESTIGATE THE ACCOMODATIONS. LAKE VIEW 8026.

Drexel Arms
FINEST BOULEVARD LOCATION
Offers a few specially large, attractive rooms with private bath at reduced rates of $2 to $4 a day single and $3 to $5 a day double, or $17.50 to $21 weekly. 250 rooms. Every modern convenience. 15 min. from center. Cottage Grove cars to door; El. and Ill. Cent. two blocks. Drexel 9573.
CAFE THE BEST. MODERATE PRICES.
DREXEL AND OAKWOOD-BLVDS.

LEXINGTON HOTEL—MICHIGAN-AV. AT 22D-ST.
400 rooms, absolutely fireproof. Newly refurnished and equipped at an expense of over $400,000. This hotel is today better able to take care of permanent guests than ever before in its history.
We have some very nice rooms, with running hot and cold water, at $12 and $14 per week, single, and some extremely large outside rooms, at $16 per week, single; $18 double. We have large, comfortable rooms with private bath at $21 per week. Two room suites with private bath at $35 per week. To see these rooms is to appreciate them. Call Calumet 1840 and make an appointment for inspection.

HOTEL DEL PRADO,
SPECIAL FALL RATES.
Phone Hyde Park 2410, 59th and Blackstone.

BOARD WANTED.

BOARD—AND ROOM, BY REFINED YOUNG married couple, in an exclusive North Side home, where no other roomers and boarders are kept; answer in full detail; ref. exchanged. Address B B 161, Tribune.

BOARD—BY BACHELOR, LARGE RM. WITH private bath; travels 3 wks. out of month; want breakfast and dinner when in town; must be near I. C. Hyde Park station. Address F 282, Tribune.

BOARD AND ROOM—YOUNG BUSINESS man wants breakfast, dinner and real home with small private family in Rogers Park, Oak Park or Austin. Address G 590, Tribune.

BOARD—AND ROOM—BY REF. BUS. GIRL, in priv. fam.; home priv. app.; $12 wk.; N. S., east of Clark; give det.; refs. exch. Address F 537, Tribune.

BOARD—AND ROOM — IN HIGH CLASS neighborhood by music students; references. Address American Conservatory, Kimball Hall, Chicago, Ill.

BOARD AND ROOM WANTED—BY YOUNG man, nr. R. I. station; no Sat. or Sun. Give particulars, Address F 359, Tribune.

BOARD—BY FATHER AND 2 CHILDREN, 7 and 8 years old, board and lodging; west or northwest side. Address B I 357, Tribune.

TWO UNFURN. ROOMS WITH BOARD FOR elderly lady. Address F 542, Tribune.

ROOMMATES.

MARR. CPLE. WILL SHARE AIRY, LIGHT 6 rm. apt. with marr. cple.; beaut. furn., every convenience; refs. required. Vincennes 7406; 7525 Yale-av.

3 BACHELORS DESIRE FOURTH IN MODern 8 room apt., N. Side; meals, laundry, exceptionally comfortable home for bachelor; expenses moderate. Graceland 1860.

YOUNG BUS. MAN TO SHARE RM. WITH twin beds and priv. bath with young man; ½ blk. 53d I. C., nr. Lake; Chris. Sci. prefer. Ph. Midway 6304 after 5 p. m.

BUS. WOMAN WILL SHARE SUNNY ATTR. apt. with mar. cple. or 2 ladies; refs. exch.; reas.; nr. bus, theaters. Sunny. 3074.

YOUNG WID. WILL SH. APT. WITH MAR. cpl. or girl. Argl. L. Address E 562, Tribune.

TO RENT—HOUSES—SOUTH.

TO RENT—1903 WABASH-AV., LARGE house, suitable for business or residence; reas. rent. ROBERT F. SHANKLIN & CO., 111 W. Washington-st.

TO RENT—4415 S. MICHIGAN, 12 RMS., 5 baths; h. w. heat; newly decorated. Will lease or sell on easy terms. By owner.

TO RENT—5325 CORNELL-AV., MODERN 8 rm. brick; special bargain. T. D. O'Hern & Co., 5303 Hyde Park-blvd. Hyde Park 7000.

TO RENT—HOUSE, 8 RMS., 5647 NORMAL; mod. frame. $50 mo. Went. 3602.

TO RENT—828 E. 43D, 7 RM. FRAME; rear; gas and bath; $35.

TO RENT—HOUSES—SUBURBAN.

TO RENT—LA GRANGE, ILL.—Beautiful new elastica stucco 6 room house ready Oct. 1; 2 blocks from station; 9c fare; 83 trains daily; near schools, churches, 2 blks. Edgebrook Golf links; trees, shrubs. Every modern con.; $90. Address A G 202, Tribune.

TO RENT—THOROUGHLY MODERN 5 RM. bungalow, garage; near C. & N. W. depot; on paved st.; $60 per month; lease year or longer; also 4 rm. stove htd. flat, $30; year's lease. W. S. WELLER, 190 N. York-st., Elmhurst.

TO RENT—IMMED. POSS.; MOD. HOUSE, 8 rms. and bath; fine lot. 2728 Woodbine-av., Evanston; $100. R. L. GALLOND, 1631, 125 S. Clark.

TO RENT—IMMED. POSS.; FRAME HOUSE, 7 rooms and bath. 1064 Linden-av., Wilmette; $60. R. L. GALLOND, 1631, 125 S. Clark.

TO RENT—SEVERAL VACANT HOMES, 5, 6, 7 and 8 rms., in Evanston, Wilmette. See PAUL SCHROEDER & CO., office end Central-st. car line, N. Evanston.

TO RENT—FURNISHED HOUSES.

TO RENT—4 RM. FURN. COTTAGE; H. W. heat; garage; nr. Springfield and Lawrence; adults. $75. Sunnyside 9244.

TO RENT—FURNISHED HOUSE AND GArage, 10 rms., 3 baths; nr. Lake Shore-dr. Superior 8186.

TO RENT—FURN. HOUSE, 4424 ELLIS-AV., 10 rms.; good trans. Ph. Drexel 5234.

WANTED—TO RENT—HOUSES.

WANTED—TO RENT—SUBURBAN 7 ROOM house, furn. or unfurn.; period 3 yrs.; or 6 rm. furn. flat for winter; can give reference. Address H J 69, Tribune.

WANTED—TO RENT — FURNISHED HSE., 6-8 rooms; suburbs preferred; 1 month or longer; responsible; best references. Address D 432, Tribune.

WANTED—AT SUMMER RESORTS.

WANTED—7 OR 8 ROOM COTTAGE, WAter front, in Fox Lake or river region. G. C. BUCHHOLZ, 4952 N. Keeler-av., Chgo.

TO RENT—FLATS—SOUTH.

4-5 ROOMS, $40-$55.
819 E. 39th, nr. lake, I. C., L. cars; elec. light, steam ht., laundry driers, washers. Agt., HOFFMAN & BECKER, 360 E. 51st-st. Tel. Atlantic 0700.

TO RENT—3500 ELLIS-AV., BEAUTIFUL 5 and 7 rm. apts. in high class fireproof bldg. Steam heat, thoroughly modern; reasonable rent. ROBERT F. SHANKLIN & CO., 111 W. Washington-st.

TO RENT—5402 MARYLAND-AV., 2D APT., 6 rm., steam heat; $65; 5946 Prairie, 2nd flat; 6 rms., steam heat, modern; reasonable rent. ROBERT F. SHANKLIN & CO., 111 W. Washington-st.

TO RENT—S. W. COR. 23D AND STATE-st., to high class tenants only, 3 to 6 rms., stm. ht., hot water, modern; reas. rent. See janitor or ROBERT F. SHANKLIN & CO., 111 W. Washington-st.

TO RENT—440 W. 62D-ST., 3D, 6 RMS.; stm. ht.; firepl., bookcases; screened front pch.; newly dec.; ex. trans.; $80. Fairfax 5577.

TO RENT—5519 KENWOOD-AV., 2 TO 6 rms., stm. ht., hot water, electric light free; reas. rent. Apply at office of bldg. day or evening or telephone Midway 1835.

TO RENT—NEW BLDG., 3, 4, AND 5 RMS., 1 block I. C. and surface. Last word in apartments. H. W. JOHNSON, 11042 Michigan-av. Phone Pullman 0549.

TO RENT—2 LARGE RMS., KITCHENETTE and sun parlor, overlooking lake, in Woodland Pk., e. of 34th-pl., at Cott. Gro. Doug. 2856.

TO RENT—4822 GRAND-BLVD., 1ST FLAT, 7 large, light rooms, with all modern improvements, $110. C. A. BELLAMY, 35 S. Dearborn. Phone Dearborn 6009.

TO RENT—6339 KIMBARK-AV., APT. 2-A, 4 rms., strictly modern, open porch. Imm. poss. ALBERT O'ROURKE & CO., State 7402.

TO RENT—3 RM. APT.; 2 IN-A-DOR BEDS; 6835 Stony Island-av. WOLFE & FRIEDEMAN, 5501 Prairie-av. Normal 5584.

TO RENT—4048 GRAND-BLVD., 1ST, 6 rms.; steam and electricity; 2 baths; $85. COLEMAN, 4729 S. State-st. Drexel 1800.

TO RENT—MOD. 7 ROOM 3 BATH APT., 4318-20 Grand-blvd.; poss. at once. MARK LEVY & BROTHER, 140 S. Dearborn.

TO RENT—2 5 RM. FLATS, SUN PARLORS, steam heat; Marquette-rd. and Bishop-st. RYAN & CO. Prospect 0050.

TO RENT—349 E. 50TH-ST., COR. CALUmet; bargain; mod. 4 and 5 rm. apts.; $60 up; overlooking pk., L exp. Norm. 3559.

TO RENT—IMMEDIATE POSSESSION. 204 E. 22d-st., 3 and 4 rm. apts.; $27-$34. T. E. WELLS, 76 W. Monroe. State 4240.

TO RENT—4516 LAKE PARK-AV., 6 HANDsome rooms, mod., 2 baths, light; 1st fl.; near I. C., L, surf., lake. Atlantic 2236.

TO RENT—5 RM. FLAT; CAN BE SEEN after 2 p. m. Sunday, or see janitor, 5306 Blackstone, 2d apt.

TO RENT—4710 ELLIS-AV., 7 ROOMS, 3 baths and sun parlor. H. ASH, Central 4440, 11 S. La Salle. Or janitor, on prem.

TO RENT—2532 PRINCETON-AV., 3 RMS., $18; poss. now. BYRON M. HOPKINS & SONS, 1402 E. 63d-st.

TO RENT—836 W. GARFIELD-BLVD., ELEgant 8 rm. apt., 2d. Apply first flat.

TO RENT—5439 INDIANA-AV., 8 RMS., modern; $100; poss. Oct. 1. Franklin 1048.

TO RENT—MODERN 5 ROOM APT., $80, 703 E. 50th-pl. Will dec. State 8932.

TO RENT—7120 RHODES-AV., 2D APT., 7 rms., stm. ht., $75. Vincennes 6143.

TO RENT—7 R., ALL LIGHT, CLEANED; 1½ blks. to park; $70. 4929 Forrestville.

TO RENT—FLATS—SOUTH.

POSSESSION OCT. 1ST
CONCESSION ON SOME.

1 ROOM.
1520 E. 67th-st., door bed; free gas....$ 50
2 ROOMS.
803 E. 61st-st., No. 7.... 45
4 ROOMS.
949 E. 54th-pl., 3; s. p..... 80
7234 Merrill-av., 1; s. p..... 80
6953 Crandon-av., 1; s. p., scr. por.... 90
2314 E. 70th-st., 3; s. p., scr. por.... 90
5 ROOMS.
456 E. 34th-st., 3-S.... 65
6714 Chappel-av., 1st, s. p., scr. por.... 100
6714 Chappel-av., 3d, s. p., scr. pch.... 100
6 ROOMS.
5452 Ellis-av., 3d, s. p.... 110
7224 Jeffery-av., 2d, s. p., 2 b.... 135
7 ROOMS.
1425 E. Marquette-rd., 1.... 100
5124 Michigan-av., No. 3, 7 rms., 2 b.... 115
FRANK H. LANG & SON,
40 N. DEARBORN-ST. RANDOLPH 7600.

W. K. YOUNG & BRO.
55th and Michigan-av.
Phones Wentworth 0844-0845.
THREE ROOMS.
7412 Vincennes-av., 3d....$60.00
FIVE ROOMS.
317 E. 53d-st., 1st, vacant.... 60.00
5424 Indiana-av., 1st, vacant.... 67.50
SIX ROOMS.
5908 Indiana-av., 1st, vacant.... 70.00
5418 Indiana-av., 3d, vacant.... 85.00
5649 Michigan-av., 1st.... 90.00
5708 Michigan-av., 1st, sun parlor..102.50
EIGHT ROOMS.
129 E. Garfield, 1st.... 90.00

1 and 2 Room Kitchenettes.
6315 Harper-av. New Bldg.
Possession now; conveniences of 3 and 4 rooms; door beds; blk. to Jackson pk., L and I. C. stations; agent at bldg. day and evening; rent $47.50 and up.
6401 Kimbark, 2d, 6 rm. corner apt....$85
802 E. 63d-st., 4th, 6 rms., steam....$50
7343 Crandon, 3d, 6 rms., sun par....$100

CHOICE 11 ROOM APT.
4554 Greenwood-av., 1st floor, 11 large rooms, 3 baths; front pch.; finest apt. in Kenwood; possession Oct. 1; $225.
Ackley Bros., 1447 E. 63d-st. H. P. 0100.

SELZ & SOUTHMAN,
S. E. Cor. 61st and Calumet. Normal 5060.
FOUR ROOMS.
6107 St. Lawrence, 1st, s. p....$75
554 E. 50th-pl., 2d floor....$65
350 E. 56th-pl., 2d B, wall beds, pchs..$72.50
438 E. 62d-st., 1st floor....$67.50
FIVE ROOMS.
6042 Eberhart, 3d, s. p., pchs....$87.50
SIX ROOMS.
6052 Vernon, 3d, pchs....$90
5858 Prairie, 2d, cor....$82.50
7701 S. Halsted, 3d, cor....$75
6150 South Park, 2d, s. p., slp. pch....$115

IMMEDIATE OR OCT. 1ST.
922 E. 55th-st., 3 rms....$60
918 E. 55th-st., 4 rms.... 65
5510 Ingleside-av., 4 rms., in-a-dor bed, large open porch.... 75
1516 E. 62d-st., 4 rms., 2 chambers, large open porch.... 55
1516 E. 62d-st., 3 rms., nr. Jackson Pk. and lake; best trans. in city....$47.50
See janitor or call BECKLENBERG, Randolph 6171.

TO RENT—5487 HYDE PARK-BLVD. — 7 rooms, 2 baths, extra lavatory, sun parlor, 2 open porches; extra large rooms, special price.
4555 Michigan-av., 2, 3 and 4 rooms, sun parlor, in-a-dor bed, $65 and $80.
601 E. 43d-st., 3 rooms, newly decorated; strictly modern; $40.
4342 Champlain-av., 5 rooms, stove heat, modern.
LLOYD F. KIRK & CO.,
4700 Drexel-blvd. Kenwood 0215.

TO RENT—BEST BARGAINS IN CITY.
4 AND 5 ROOMS, $50 TO $65.
Steam ht.; all light, newly decorated, outside rms., overlooking court filled with flowers and shrubbery. White tenants only. 456 E. 34th-st. One block west of Cottage Gr.-av., near lake. Call MR. BATES. DOUG. 7772.

BRAND NEW.
5229-35 WOODLAWN-AV.
Only 5 flats left; 3 and 4 rms.; every room has outside light; nothing finer for the money; beautiful decorations; superb electric fixtures; location cannot be surpassed; convenient to I. C. sta.
HOWARD & ORR CO., 1458 E. 53d-st.

De Luxe Apts.
NEW BLDG. ENGLISH BASEMENT.
6144 SOUTH PARK-AV., 3D — 5 large rooms; 2 baths, shower, sleeping porch.
6146 SOUTH PARK-AV., 3d, 6 large rooms, 2 baths, shower, sleeping porch.

FACING JACKSON PARK.
1719 E. 67th-st., 4 rms....$80
1713 E. 67th-st., 5 rms....$95
1460 E. 69th-st., 5 rms....$95
Call Mr. Rich.
N. HOFFMAN & CO.
6753 Stony Island, 2d fl. Dorchester 6000.

N. E. Cor. 52d and Ingleside.
Most attractive 4, 5, and 6 room apts. in Hyde Park; sun parlor and private porches; 1 and 2 baths; newly decorated throughout. Janitor will show. $80 to $135.
KYLE & BENDFELT,
1506 E. 53d-st. Fairfax 3071.

TO RENT—4301 OAKENWALD-AV., 3 RMS., stm. ht., $35.
3027 Indiana-av., 6 to 8 rms., stm. ht., modern, $60-$75.
3500 Ellis-av., beau. 5 and 7 rms., in high class fireproof bldg.; stm. ht., modern; reas. rent. ROBERT F. SHANKLIN & CO., 111 W. Washington-st.

TO RENT—STRICTLY MODERN 3 RM. apts. and kitchenettes, located near Jackson Park and one-half block from I. C. station; 1435-37 E. 67th-st. Janitor on premises will show. Rent reasonable to good tenants. GLATT & PRICE, 6831 Stony Island-av. Dorchester 8800.

TO RENT—POSS. OCT. 1. 7106 EUCLID-av., very desirable 1 rm. kitchenette apt.; I. C. transportation; $50.
WM. T. WOODLEY,
1642 E. 55th-st. Hyde Pk. 2187.

4242 MICHIGAN-AV.
4 room apts.; all modern; excel. light and trans.; $65 and up. See agent.
MATTESON & CONRAN,
Central 6680. 30 N. Dearborn-st.

MODERN APARTMENTS.
1241 E. 44th-pl., 4 rooms, in-a-dor bed..$75
1021 E. 43d-st., 6 rooms.... 60
67 E. 60th-st., 6 rooms.... 70
Phone Hyde Park 1300.

TO RENT—4003 ELLIS-AV., BEAU. 2, 3, and 4 rms., thoroughly modern apts., sun parlors, porches, dressing rooms, in-a-door beds; best of transportation; reas. rent. See janitor or ROBERT F. SHANKLIN & CO., 111 W. Washington-st.

1435 TO 1441 E. 67TH-ST.
3 rms. and kitchenette; pract. new bldg.; good trans.; blk. I. C. sta., Jackson Pk.; moderate rent. See janitor on premises. Dorchester 8576.

TO RENT—SOUTH SHORE, 1 ROOM AND bath apt., 71st and Crandon-av.; poss at once; price $45.
J. L. HESS,
Midway 0050. 2336 E. 71st-st.

TO RENT—THE CHOICEST OF THE CHOICE six room apartments, second floor, overlooking the Midway and bridle path—two baths, large sun parlor, $135; half blk. I. C. exp. sta. 1527 E. 60th-st., west of Stony Is.

TO RENT—WOODLAWN, 6 RM. APT., $60. 1 block to Jackson Park. 2 blocks to I. C. and "L" stations. Steam heat, electricity; newly decorated. Mrs. White, 1st apt., 6337 Harper-av.

TO RENT—SOUTH SHORE, 4 LARGE LGT. rooms with sun parlor; poss. Oct 1st; $70.
J. L. HESS,
Midway 0050. 2336 E. 71st-st.

TO RENT—1137-39 HYDE P.-BLVD. [51ST], near Woodlawn-av., 7 rms.; steam h.; all light, gas, elect.; mod. plumb.; newly decor., $80-$90. Superior 1322.

SO. SHORE 7 RM. APT.
High class liv. rm., dining rm., front; garage; near club, lake. S. Shore 4351.

TO RENT—MODERN FLATS.
3 to 8 rooms, n. w. corner Wabash and 23d. Office, 28 E. 23d. Ph. Victory 3322.

TO RENT—HIGH CLASS 5 RM. APT. IN new 2 apt. bldg.; large, light rms., sun parlor, sleeping porch; immediate possession. 7556 Paxton-av. Hyde Park 0212.

TO RENT—DESIRABLE 6 RM. COR. FLAT, 1st floor, steam heat; 5 min. to L exp.; adults only. 515 E. 46th-pl. Owner at bldg.; rent $45.

TO RENT—7020-2 MERRILL-AV., 6 RMS., 2 baths, sun parlor; good location. H. O. STONE & CO., 6802 Stony Island-av. Midway 2013.

TO RENT—5602 S. MARSHFIELD, 6 RMS., steam, electric, $60. First to call with $25 deposit gets this.

TO RENT—BRAND NEW 5 RM. APT., $75; nr. I. C. Frost Bldg. Co., 7525 Stony Island-av. Fairfax 3550.

TO RENT—4414 GRAND-BLVD., 2-B; S. P.; exc. trans.; $130.00. WM. KIRK & CO., 404 E. 47th-st. Oak. 0905.

TO RENT—1ST APT., 7 R., 7812 PEORIA-st.; hot water heat; el. light, tile bath; reas. Owner, 2d apt., or call Stewart 1398.

TO RENT—559 E. 34TH-PL., 6 RMS., $50, light, modern; best bargain South Side. Call Oakland 3140.

TO RENT—4516 PRAIRIE, 2 BLKS. TO surf. and L, 2 rm. apt., new brick, mod. residence; $65-70; Oct. 1. Drexel 8548.

TO RENT—3845 COTTAGE GROVE, 4 RMS., $42.50, stm. ht., modern. See janitor or call Oakland 3140.

TO RENT—CHOICE 3 ROOM BUNGALOW apt., sun parlors, 2 in-a-dor beds, newly decorated. 4344 Prairie-av.; reas.

TO RENT—4956 MICH., COR. 50TH, BEAUT. 6 rm. apt., 2 baths, shower, nr. L and surf. Poss. now; janitor on prem., or Kenw. 6623.

TO RENT—OAKENWALD, 4328—1, 2, 3, 4 rms., in-a-dor beds, sun pars., priv. baths, st., elec. L I.C., surf., $45 and up.

TO RENT—438 E. 49TH, 1ST APT., 7 RMS., janitor service, $70. Prospect 4133.

TO RENT—348 E. 49TH-ST., 5-6 RMS., OPP. Corpus Christi church. Call Oakland 3140.

TO RENT—3838 COTTAGE GROVE, 4 RMS., light unheated apt.; $25 mo. Fairfax 0899.

TO RENT—804 E. 43D, 2D FL. FLAT, 6 rms.; modern; $60.

TO RENT—FLATS—SOUTH.

HYDE PARK.
5316 Hyde Park-blvd., 3d; 8 rooms, 3 baths, sun parlor; overlooking park and lake; 2 blocks to I. C. express; $225.
5218-5220 Kimbark-av., 7 extra large, light rooms, 2 baths and lavatory off 3d bedroom, sun par. and private rear pchs.; $135-$140.
4608 Drexel-blvd., 2d, 9 rooms; extra large and light, 3 baths, sun parlor, electric elevator; garage if desired; $250.
4446 Drexel-blvd., 5 and 6 rooms, 2 baths, newly decorated throughout; overlooking park; $90 and $115.
4822 Dorchester-av., 6 rooms, 2 baths; 1½ blks. to I. C. and lake; $115.
KYLE & BENDFELT,
Fairfax 3071. 1506 E. 53d-st.

New Bldg., Blackstone-av. and 65th-pl., Overlooking Jackson Park, Block Away.
3, 4, 5 ROOMS.
Sun parlors, fireplaces. Built-in dressing tables. In-a-dor beds, kitchenettes. High class modern apts. with many new, attractive FEATURES. RENT $70 UP. READY FOR OCCUPANCY.
W. K. YOUNG & BRO.,
63d and Kimbark-av. Phone Hyde Park 0222.

W. K. YOUNG & BRO.
47th-st. and Kenwood-av.
Phones Oakland 1147-1148.
Five rooms.
210 E. 33d-st., 3d....$50.00
Six rooms.
4349 Oakenwald-av., 1st.... 75.00
Seven rooms.
4601 Grand-blvd., 3d, sun parlor....140.00
Eight rooms.
4401 Drexel-blvd., 3d, s. p., 3 baths..250.00
4642 Drexel-blvd., 4th....110.00
5014 Blackstone, 3d....135.00
Nine rooms.
4610 Drexel-blvd., 1st, 3 baths....250.00

SOUTH SHORE.
ONLY A FEW LEFT.
GORDON APARTMENTS.
Beautiful 3 and 5 room apts., not the ordinary kind, but something different; every little detail very carefully taken care of. ABSOLUTELY FIREPROOF; FREE GAS FOR COOKING; MECHANICAL REFRIGERATION; FORCED VENTILATION; IN-A-DOOR BEDS IN SOME OF THE 3 RM. APTS. RENTAL $75 TO $110. AGENT ON PREMISES.
GEO. C. BOUR & CO.,
2000 E. 71st-st. MIDWAY 0877.

1122-26 E. 47TH-ST.
2 and 3 rooms, private front porches, tile baths, kitchenette, in-a-dor beds; 3 blocks to I. C. R. R.; $60-$70.

1504 E. 53D-ST.
1 and 2 rooms, private tile baths, in-a-dor beds; kitchenettes; 1 block to I. C. R. R.; $45-$60.
KYLE & BENFELT.
Fairfax 3071. 1506 E. 53d-st.
KYLE & BENDFELT.

TO RENT—6441 KENWOOD-AV.
1 "A" 2 rooms, large living room, kitchen; Murphy bed; possess. at once; $65.
6441 Kenwood-av., 2 "B" 2 rooms and sleeping porch; possess. Oct. 1 or earlier; $65.
1412 E. 57th-st., 2d apt., 6 rooms; possess. Oct. 1; $87.50.
1404 E. 57th-st., 2d apt., 5 rms.; immed. possess.; $80.
ALVIN H. REED & CO.,
Harris Trust Bldg. Rand. 2466. State 7528.

TO RENT—5006 DORCHESTER-AV., ELEgant 7 room apt., 2 baths, $125.
5248 Prairie-av., 7 rooms, $70-$75.
4017 Michigan-blvd., 7 rooms, extra lav.; $90.
4457 Oakenwald-av., 7 rooms, $65.
4032 Michigan-blvd., 6 rooms, 2 baths.
4142 Grand-blvd., 8 rooms, $80.
4143-51 Vincennes-av., 6 rooms, $70-$75.
SCHMIT & WATT.
Ph. Kenwood 0236. 43d and Grand-blvd.

TO RENT—
CHOICE SOUTH SHORE APT.
6730 Merrill-av.
6 large, light rms., 2 sun parlors, 2 baths; excep. high grade detached 3 apt. bldg.; heated garage; ½ block from Jackson Park, 3 blocks from lake. Owner. Dorchester 9692.

JUNIUS APTS., S. W. COR. Michigan-av. & Garfield-blvd.
Beautifully appointed 2 room apts.; sun parlors, kitchenettes, door beds; $60.
W. K. YOUNG & BRO.,
5500 MICHIGAN-AV.

JUST FINISHED.
6924-34 CLYDE-AV.
Only 5 flats left; 3 and 4 rms., every room has outside light; nothing finer for the money; beautiful decorations; superb electric fixtures; location cannot be surpassed; convenient to I. C. sta.
HOWARD & ORR CO., 1458 E. 53d-st.

TO RENT—4462 WOODLAWN-AV., THIRD apt., 4 rms., $95.
6137 Dorchester, 1st apt., 5 rms., $76.
1039 E. 65th-st., 3d apt., 5 rms., $62.50.
1432 E. 65th-pl., 2d and 3d, 5 rms., $85.
4464 Woodlawn, 3d, 2 baths, 6 rms., $135.
R. C. RUSSELL, 1346 E. 63d-st. Hyde Park 2976.

NEW CLABEN APTS.,
S. E. Cor. 62d and Kimbark-av.
4 and 5 rooms; finest in
WOODLAWN.
Ready now. Price $90 to $110. Agent at building.

TO RENT—BEAU. SO. SHORE SUN PARL. 4 rm. flats, 1 block so. Jack. Pk., 2 blocks I. C. R. R.; 4 blocks to beach; handy for your morning swim; 2 golf courses 2 blocks away. Finest apts. in city. Rental less than last year, $85. 6856 Clyde-av., or call DANIEL WALKER & CO., 64th and Cottage Grove. Ph. Hyde Park 9335. Opp. the Tivoli.

SPECIAL—5 ROOMS.
4614 VINCENNES, 2D; SCREENED FRT. AND REAR PORCHES; LARGE YARD; MODERN. $85 FLAT FOR $65. HOFFMAN & BECKER. 360 E. 51ST. PH. ATLANTIC 0700.

TO RENT—4616 ELLIS-AV., 2D APT., 9 large, light rms., 3 baths, porches, detached bldg., large beautiful grounds, reas. rental. Immed. poss.
L. M. SMITH & BRO.,
3947 Cottage Grove-av.

SEE! SEE! SEE! SEE!
6205 St. Lawrence-av., 4-5 large light rms.
6158-A South Park-av., 2d east, 4 rms. and sun parl., in-a-dor bed; now.
6156 South Park-av., 3d, south, 3 rms.
6158 South Park-av., 3d east, 2 rms.

TO RENT—POSS. OCT. 1, 4 RM. AND SUN parlor, all outside rms.; very desirable; rent $75 and $85. 5428 Kimbark-av.
WM. T. WOODLEY,
1642 E. 55th-st. Hyde Park 2187.

ATTRACTIVE APTS.
5936-48 South Park-av., high class 4, 5 and 6 rm. apts., sun parlor, open porches; opposite Washington Pk.; excellent trans.; rented $80-$115; poss. Oct. 1. See janitor or G. H. GOTTSCHALK CO., Franklin 2800.

TO RENT—4 FLAT BLDG., 28 RMS., IDEAL arrgmt. for light housekeeping, suites. Reasonable rental. 6137-39 Woodlawn-av. I. C., L and surf. transportation.
McKEY & POAGUE,
1172 E. 63d-st. Hyde Park 8100.

TO RENT—HIGH GRADE 6 RM. APTS. IN 2 flat bldg., N. E. cor. 70th-st. and Jeffery-av.; sun parlor, rear glazed and screened sleeping porch, 2 baths, shower; vacuum heat; private heated garage. GLATT & PRICE, 6831 Stony Island-av. Dorchester 8800.

TO RENT—STEAM HEATED FLATS—
6244 Greenwood-av., 4 rms....$45
6159 Champlain-av., 5 rms....$75
3032 Michigan-av., 6 rms....$65
W. H. McCLELLAN, 29 E. 31st-st.

TO RENT—5550 UNIVERSITY-AV., 5 RMS., 2d fl.; open front porch; mdn. in every detail; in walking distance of U. of C.; not far from I. C.; poss. Oct. 1st. For particulars phone Midway 8678.

NEW BUILDING.
Elegant 4 room and s. p. apt., 6438 Harvard-av., $80. Surber, 6305 Harvard.

TO RENT—3960 DREXEL-BLVD., FIRST apt.—6 rms., $80; poss. Oct. 1.
SHEPPLEY BROS. REALTY CO.,
196 N. Clark-st. Dearborn 1416.

TO RENT—4 RMS., FRONT AND REAR porches; 7015 Oglesby-av., 2d apt.; ½ blk. from South Shore Country club; 1 blk. from I. C. R. R.; rent $77.50. Fairfax 5660.

TO RENT—NEW BLDG. 4 RMS., 7031 MERrill-av., 1st; in-a-door bed; $95. 7822 E. End-av., 2d, 5 rms., slp. pch., $100. REIDENOUER. Oakland 0316.

TO RENT—516 E. 51ST-ST., BEAUT. 5 RM. corner apt., opp. Washington park, light, modern. See janitor or call Oakland 3140.

TO RENT—7420 PHILLIPS-AV., OCT. 1, pract. new 5 rm. apt., S. Shore dist., nr. I. C.; lge. lt. rms.; porch. Sivyer. S. Shore 3211.

TO RENT—76TH AND GREEN, 5 RM. CORner apt., ½ block to car line; near to r. r. sta.; only $75. Stewart 1965.

TO RENT — 5935 MICHIGAN-AV., 2D, 4 rms., sun parlor; beautiful court bldg.; $67.50. W. P. HEYN, 8 S. Dearborn-st.

TO RENT—COLORED PEOPLE—NICE 3 RM. flat; heat; nr. 43d and Grand-blvd.; $37.50. Williams, Moniger & Co., 35 S. Dearborn-st.

TO RENT—FLATS; STM.; LIGHT; MOD.; 3 rms., $30; 6 rms., $45. Williams, Moniger & Co., 35 S. Dearborn.

TO RENT—EIGHT ROOM FLAT, FURNACE heat, electric light and gas, newly dec. Apply 2d floor, 7306 Stewart-av., James Potson.

TO RENT—6137 KIMBARK, 2D, 7 RMS., ST. ht., lge. pch., yd.; I. C., L, sur. Jackson Pk. $85. Midway 7517.

TO RENT—5 RM. 2D APT., SUN PARLOR, slp. pch.; opp. Jackson Park. 6716 Cornell-av. Midway 4829.

TO RENT—3746 LAKE PK.-AV., 6 ROOM apt., overlooking Lake Michigan, $65. W. P. HEYN, 8 S. Dearborn-st.

TO RENT—1418 E. 73D, 3 R. APT., ST. ht., bath, h. w., elec., porch; $37.50. Jan.

TO RENT—IF YOU WANT A 5 OR 6 RM. apt. at reas. rent call Dorchester 9627.

TO RENT—7304 UNION-AV., ATTR. 5 RM. apt.; sun par., priv. porch; reasonable.

TO RENT—FLATS—SOUTH.

IMMEDIATE OR OCT. 1ST POSSESSION.
3 Rooms.
6565 Yale-av., Apt. 61....$50
6013 Dorchester, 4th.... 45
4 Rooms.
6007-13 Dorchester, 2d and 4th.... 60
4756 Prairie-av., 3d.... 60
5426 Ellis-av., 3d.... 70
1047 E. 42d-pl., 1st.... 55
5 Rooms.
548-54 Oakwood-blvd., 1st, 3d.... 80
5424-28 Ellis-av., 1st, 2d.... 85
65-73 E. 42d-st.... 60
4202-6 Michigan-av.... 60
6 Rooms.
63-71 E. 42d-st.... 70
4200-4 Michigan-av., 4th....70-75
7 Rooms.
1403-7 E. 60th-st.... 75
10 Rooms
and sleeping porch, sun parlors, 3 baths, 5045 Drexel-blvd., 3d....250
For further information see Janitor on premises or call
K. R. BEAK & CO.,
111 N. Dearborn-st. Central 4822.

TO RENT—740 E. 36TH-ST., 7 ROOM COR. apt.; elevator service; 1 blk. I. C., surf.; sublease, $75. See janitor.

TO RENT—FLATS—NORTH.

NEW APARTMENTS.
6520 GLENWOOD-AV., FACING ARTHUR. 4 REAL ROOMS, $75. 2 BLKS. WEST OF LOYOLA L. AGENT ON PREMISES.

NEW 6 FLAT BLDGS.
5 LARGE ROOMS, SUN PARLORS, IVORY AND WAL. FINISH, SIDE LIGHTING.
711 MONTROSE, AT LAKE, $125.
655-701 BITTERSWEET-PL., NR. LK., $125.
724 CORNELIA-AV., $100.
734-38 BUCKINGHAM-PL., $100.
R. W. MATTESON,
140 N. DEARBORN-ST. RANDOLPH 5210.

TO RENT—4 ROOMS, OCT. 1ST.
5551 Magnolia, new Murphy bed....$85
1056 Ardmore, 3d, call eve....$70
1447 Cornelia, Molberg....$67.50
1357 Argyle, 1st, sleepg. porch....$70
6110 Winthrop, new Murphy bed. See janitor, bast. Mr. Gebhart.
5557 Magnolia, 1st E....$70
5559 Magnolia, 2d E, also 1st....$70
5553 Magnolia, 2d E....$70
5553 Magnolia, 1st and 3d, Murphy bed.$85
COCHRAN & McCLUER,
1125 Bryn Mawr.

NEW MODERN APTS.
S. E. cor. Irving-Ainslie, 4 rms., fine, $75.
4931 N. Washtenaw, 2d, 6 large rms., $110.
4816 N. Rockwell, 6 light rms., $110.
4638 N. Campbell, Eng. Bung. effect, $75.
Other Attractive Apartments.
Cochran & McCluer Co.,
4622 N. Western-av. Ravens. 3300.

MODERN OUTSIDE KITCHENETTE APTS.,
$65-$70.
This is not a court bldg. Gentile. 2 lge. rms. and kitchenette; ample closets; enam. dinrm., kit. and bath; Murphy beds. 1320 Sunnyside-av.

4101-21 SHERIDAN-ROAD.
NEAR SHERIDAN "L" STATION.
3, 4, and 5 rooms, sun parlors. In-a-dor Beds. Rentals, $75 to $125.
JOHN J. FISCHER,
10 S. LA SALLE-ST. Franklin 4027.

NOV. 1ST OCCUPANCY.
NEW BUILDING.
5 rms., Sheridan-rd., at Greenleaf-av., $135 to $125; 4 rooms, $85 and $90.
5 rooms, Estes-av., near Sheridan-rd., $110; 4 rms., $70.
PLOTKE & GROSBY,
Sheldrake 0090. Sheldrake 4261.

TO RENT—561 ALDINE-AV., 3D FLOOR, large 5 room apt., front and rear porches; block from lake; $110.
745 Irving Park-blvd., 2d floor, large 6 room corner apt.; must be seen to be appreciated.
3957 Clarendon-av., 3d floor, four rooms.
C. A. CARLSON,
725 Irving Park-blvd. Lake View 7672.

TO RENT—CHOICE APTS., NR. LAKE.
810 Lakeside, on beach, 4 rms., $85.
3700 Pine Grove, 6 rms., priv. por., $125.
1266 Montrose, 5 rms., sun par., $100.
834 Wilson, 7 rms., priv. por., $115.
CROXTON, SCHNEIDER & CO.,
1027 Leland, corner Kenmore. Edgewater 2770.

NEW ATTRACTIVE APTS.
N. W. Cor. Lincoln-av. and Wilson-av., high class 3 and 4 rm. apts.; modern fixtures, In-a-Dor bed, etc.; excellent transportation; occupancy Sept. 15; rental $60 and $70. For plans and particulars see agent on premises or G. H. GOTTSCHALK & CO., Franklin 2800.

TO RENT — FIREPROOF APARTMENTS. Oct. 1 possession, 330 Lake Shore-dr., Walton-pl., 13 rooms, south exposure, four master bedrooms, 3 servants' rooms, 5 bathrooms. $600 per month.
WINSTON & COMPANY, AGENTS.
38 S. Dearborn-st. Ph. Central 4264.

TO RENT—7008 SHERIDAN-RD., ELEGANT 6 rm., 3d apt.; lge. light rooms, s. p., 2 baths; will decorate throughout; imm. poss. Beautiful unusually lge. 4 rm. apt., s. p., recept. hall, living and d. r. in front; 5 rm. efficiency; will decorate throughout. Keys at 7000 Sheridan-rd., Apt. 2. SCHWARTZ.

ON THE LAKE SHORE.
4 rms. and sun parlor, overlooking lake and private park at 1132 Farwell-av., nr. Morse-av. L sta. Janitor. R. P. 4376.
R. M. JOHNSON CO.,
6735 Sheridan-rd. Sheldrake 1500.

TO RENT—4 LARGE ROOMS, EXTRA IN-A-dor; occupancy Oct. 1; $85. Also 2 rooms and kitchenette, $67.50. Apply janitor 519 Deming-pl., or
PLOTKE & GROSBY,
2532 N. Clark. Diversey 5568.

3 RM. APT., SUN PAR., $75.
1415 Sherwin-av., new bldg., 1½ blks. to lake, 2 blks. to Jarvis "L" sta. See janitor.
R. M. JOHNSON CO.,
6735 Sheridan-rd. Sheldrake 1500.

TO RENT—CHOICE 4 AND 5 RMS., S. P., in the finest bldg. and loc. on North Shore, 2 blks. from lake, 1 blk. from Granville "L"; must be seen to be appreciated; rent $25 per rm. See janitor, n. e. cor. Glenlake and Winthrop-av.

JARVIS-AV., AT LAKE.
5 lge. rms. and s. p. and add. sun rm. with fr. doors; $125-$135; 4 lge. r. and s. p., $100. Owner. 1227 Jarvis.

TO RENT—1043 CATALPA, 2 RM. KITCH. apt., overlooking lake and Edge. Beach hotel, $65.
1049 Catalpa, 4 rms., 3d apt., $80. See janitor or phone Sunnyside 0236.

TO RENT—NEW ROG. PK. 3 RMS. AND kitchenette and 5 rm. apts., all apts. have extra in-a-dor bed, good transportation; bldg. at 6540-50 N. Ashland-av. WALLEN & SONS, 6712 N. Clark-st.

TO RENT—5 ROOM APT. WITH SUN PARlor, rooms all light, large, and airy; $115; poss. Oct. 1. See janitor, 803 Lakeside-pl., or
GUARNO, MEEK & CO.,
1104 Leland-av. Edgewater 4000.

TO RENT—1300 WINNEMAC-AV., ATTRACtive 6 room apt., reasonable. See this today. Keys with janitor, 1207 Winnemac.
BAIRD & WARNER,
4559 Broadway. Edgewater 0169.

TO RENT—4 LARGE ROOMS IN ST. JAMES Manor Bldg.; occupancy Oct. 1. Apply janitor 2519 N. Clark-st., or
PLOTKE & GROSBY,
2532 N. Clark. Diversey 5568.

852 LAFAYETTE-PARKW'Y
between Sheridan-rd. and the lake, 6 rooms, sleeping porch, 1st apt., 2 flat bldg.; just decorated; very desirable.

TO RENT—NEW BLDG., 527 ALDINE; high grade 4 and 5 rm. apts., Oct. and Nov. 1 poss. Agent on premises. J. G. UPTON, 4403 Sheridan-rd. Edg. 0962.

4 AND 5 ROOM APTS.
Very attractive. Good transp. Reasonable rent. Sunnyside 3600.

TO RENT—5 AND 6 ROOM APTS., STEAM heat; S. W. Corner Balmoral and Kenmore-avs.; rental $90 and $100. See janitor or R. A. WILLIAMS & CO., 748 Fullerton-av.

TO RENT—5020-30 WINTHROP-AV., AT Argyle "L," 4 rms., 2 In-a-Dor beds, s. parlors, rear porches, brkfst. rms.; immed. poss.; rent $80-$85. Phone Sunnyside 7809.

TO RENT — 6817 SHERIDAN-RD., 2D, 6 rms., 2 baths, sun parlor and sleeping porch, $150; will decorate to suit; all outside rms.; imm. poss.

TO RENT — 5119 SHERIDAN-RD., 6 LG. rms., 2 baths, s. p., large yard; poss. Oct. 1; price $120.
CLINE & DIX, 1127 Argyle-st. Edg. 1334.

TO RENT — GRANT-PL., 4 ROOMS AND bath, stove ht., elec. lt., hdwood. floors; nicely decorated; $40. Main 1015.

TO RENT—1218 GRANVILLE-AV., BRIGHT, cheerful 6 rm. 2d apt.; det. bldg.; front and rear porches; near L and surface.

TO RENT—CHOICE APTS. IN LINCOLN park and Lake Shore-drive district.
PAUL STEINBRECHER & CO., Tribune Bldg.

TO RENT—3 RMS., 7715 N. HERMITAGE-av.; high class new bldg.; 1 blk. to elv. Franklin 1048.

TO RENT—1509 N. CLARK, 3D FLOOR, 6 rms., modern; $65 per month. Franklin 1048.

TO RENT—5 LARGE ROOMS, PRIVATE front and porch; near lake and Sheridan-rd. L sta., $95. Edgewater 6808.

TO RENT—2-3-4 RM. APTS.; GAS AND light furnished; in-a-dor beds; reas. rent. 2520 Leland-av.

TO RENT—BEAU. 4 RM. COR. APTS.; ALL new appointments; extra bed. 1655 Jonquil-ter.; $75. Rogers Park 5064.

TO RENT—SPLENDID 6 RM. APT., SLP. pch., sun par. 1511 Hollywood-av., 2d; $100. HENSEL & CO. Wellington 6456.

TO RENT—1354 ARGYLE, APT. 82, ATTR. 3 rm., $65; all outside, on 2d fl. Call Sunday or wk. days after 7 p. m. Sunnyside 7391.

TO RENT—1065 NORTH SHORE-AV., 4 RS. and s. p., overl. lake, 2 blks. to L; see janitor or Phone Sunnyside 0236.

TO RENT—6 RM. FLAT, NR. MONTROSE and Lincoln; furnace heat. 2153 Potwyne.

TO RENT—5 ROOM S. P. PR. PCH., NR. Sher.-rd. and Bdwy.; $95. 834 Dakin-st.

TO RENT—8 RMS., 2 BATHS, OAK-ST., NR. Drake hotel; $160. Superior 1324.

TO RENT—3 RM. APT., WONDERFUL LOcation and trans. Ingram, 929 Sunnyside-av.

TO RENT—1254 LOYOLA, 5 RM. APT.; front and rear porches; poss. at once; $90.

TO RENT—THREE 6 RM. APTS., 1, 2, AND 3, 4417 Beacon-st. Ph. Sunnyside 7393.

TO RENT—3 RM. APT., BEDROOM, $65. Apply 5162 N. Kedzie-av.

TO RENT—FLATS—NORTH.

10 RM., 3 BATHS
10th floor,
257 E. Delaware Place
High class fireproof bldg., elevator service and every modern convenience; splendid view of lake; rental $500.
J. H. McCORTNEY & CO.
Exclusive Agents.
133 W. Washington-st.
Main 1010.

IMMEDIATE OR OCT. 1ST POSSESSION.
THREE ROOMS.
7737-57 Sheridan-rd., 1st and 2d....$ 80.00
FOUR ROOMS.
4540 Kenmore-av., 3d....$65.00
4908-16 Glenwood-av., 1st, 2d, 3d....$80-$85
1252-54 Leland-av., 1st, 2d....$70.00
418 Belden-av., 1st....$60.00
FIVE ROOMS.
609 Oakdale-av., 1st....$70.00
6205 Ravenswood-av., 1st....$65.00
SIX ROOMS.
4949 Sheridan-rd., 2d....$150.00
SEVEN ROOMS.
947 Argyle, sun parlor, 2 baths, 3d..$150.00
For further information see janitor on premises or call
K. R. BEAK & CO.,
111 N. Dearborn-st. Central 4822.

REASONABLE RENTS
NEW BUILDING,
733-39 BITTERSWEET-PL.,
4 & 5 R. APTS., SUN PAR.,
EXTRA IN-A-DOR BEDS.
POSSESSION OCT. 1ST.
WATSON & TACKETT, 4005½ BROADWAY.

THE DENIFER
New fireproof bldg. for people who prefer higher grade apts., northwest cor. Kenmore and Balmoral, 5 and 6 rooms, elevator service. Sylvan ventilating windows, frigidaires, shower room in each apt., etc.; 4 apts. for rent; moderate rentals; electric refrigeration, gas and light included; representative on premises.
COFFMAN REALTY CO.,
Sheridan at Foster. Edgewater 3814.

Overlooking Farwell Park,
AT WATER'S EDGE.
Beaut. kitchenette apts., with latest built-in features, consisting of in-a-dor bed, Pullman kitchen, etc. All outside rms.; very low rental.
1094 Pratt-blvd., 2d, $65.
1098 Pratt-blvd., 1st and 2d, $70.
Furnished if desired.
See janitor or Phone Sunnyside 0236.

4-5 ROOM APTS.
$90-$135
1055-61 Sheridan-rd., corner Winthrop; view of lake; all outside rms.; may be reduced by joining organization. Ph. Sheldrake 3511 or Mr. Gardner, Harris Trust Bldg., Suite 309, 111 W. Monroe. Randolph 5357.

TO RENT—3036-44 LELAND-AV., BEAU. 4 and 5 rms., with sun parlors, thoroughly modern and up to date; reas. rent.
1729 Berteau-av., beau. 2d apt., two flat bldg., 7 rms., stm. ht.; reas. rent.
875 Lill-av., 5 rms., stm. ht., modern; $55.
2523 Lincoln-av., 5 rms., unheated, $35.
ROBERT F. SHANKLIN & CO., 111 W. Washington-st.

THE BEST OFFER
takes the two remaining flats in a 34 apt. bldg.; one 2 rm. and one 3, kitchenette. There is nothing better on the N. Side. Come and look. You may be the lucky one to get a bargain. New bldg.; sun parlors, showers, baths, everything high grade throughout. Gentiles. N. E. Cor. Marshfield and Jonquil.

TO RENT,
$75.
5042-50 Glenwood-av., 4 large light rooms; open front porch; good heat and service. See janitor.

TO RENT—4448-54 HAZEL-AV., S. W. COR. Sunnyside-av., attractive 3 rm. apts., containing large liv. rm., sun par., breakfast rm., sl. pch.; all newly decorated; best bargain on North Side for $80. See Mr. Walbridge, Agt., on premises, 1st apt., 901 Sunnyside-av., or
BAIRD & WARNER,
4559 Broadway. Edge. 0169.

NEW ELWILL APTS.
6349 Magnolia-av., 2 and 3 rm. flats; in-a-dor beds, in-a-dor ironing boards.
PRICES REASONABLE.
Near lake, L and bus lines. See janitor or phone Juniper 6400.

SIX ROOMS, NEAR LAKE.
2 baths, 2 porches, reception hall, 6 closets, light, modern apt.; exclusive neighborhood; surface, L and bus 1 block; will decorate. Immediate possession. Phone Sunnyside 1226.

MODERN APT.
N. E. corner Hollywood and Kenmore, 8 rooms, sun and sleeping porches, 3 baths, nice, bright apt. 3d floor; all outside rooms. $300. Janitor on premises, or ph. Graceland 6480.

TO RENT — 816 GALT-AV., OVERLOOKING lake, in modern bldg., apt. consists of living room, bedroom, dining r., and kitchenette, with tile bath; immediate poss.; $75.
HARRISON & REIDY,
4728 Sheridan-rd. Edgewater 0472.

TO RENT—665 SHERIDAN-RD., NEAR PINE Grove, 8 large, light rooms in detached 3 story apartment bldg. adjacent to Lincoln Park; 2d floor; 2 baths; porches; private garage and parking space; rental $225. Apply 3d Apt. Phone Wellington 6931.

Exceptional Opportunity.
Beautiful 5 rooms and sun parlor; 2 bedrooms, 2 baths; ivory finished throughout; private beach and park; $125. Phone Rogers Park 4743.

VERY CHOICE
Light 4 and 5 r. cor. apts., 912-22 Lakeside-pl.; east of Sheridan-rd., nr. Wilson L sta. Poss. now. Must be seen to appreciate.

VERY DESIRABLE
2, 3, 4 room apts.; reasonable rent.
ELWOOD-WILLIAMS CO.
1600 Montrose-av. Sunnyside 5700.

STM. HEAT, IMMED. POSS.
4516 N. Central Pk.-av., 6 lge. light rms., sun par., breakfast or sleeping pch., 2 yr. lease, $85. CARL WOLF, 3266 N. CLARK.

TO RENT—1516 ARTHUR-AV., 4 RMS. AND large sep. s. par. in Rog. Pk., $75; newly dec.; poss. Oct. 1.
SHEPPLEY BROS. REALTY CO.,
196 Clark-st. Dearborn 1416.

TO RENT—4714-16 LAWNDALE-AV., Albany Pk., new bldg., 4 rm. apts., $65 and $75; poss. now. See janitor.
SHEPPLEY BROS. REALTY CO.,
196 Clark-st. Dearborn 1416.

TO RENT—ROG. PK., EXTRAORDINARY 4 rm. apts. for $67.50; new bldg.; ready Oct. 15; private rear porches, free gas, good loc.; nr. transp. Ph. Rog. Pk. 6360 or apply 6712 N. Clark-st.

TO RENT—611 WRIGHTWOOD-AV., 2 BLKS. from Lincoln Park, 1st apt., 4 rms., $75.
1363 Sunnyside-av., Wil.-av. dist, 3d apt., 4 rms., $65; poss. Oct. 1. Bargain.
196 N. Clark-st. Dearborn 1416.

TO RENT—651 MELROSE-ST., 1 BLK. N. Belmont, 2 blks. lake, park, all trans.; 3 and 4 rms.; $65 to $80. Janitor at 3215 Broadway or Rand. 2372.

TO RENT—GALT-AV., 8 ROOMS, 2 BATHS, sun parlor and sleeping porch; $175.
J. G. UPTON,
4403 Sheridan-rd. Edgewater 0962.

TO RENT—922 LELAND, EAST OF SHERIdan, 2d and 3d, attractive, lg., lt. 6 rm. apts.; 3 bedrms., lg. closets; front and rear porches; Wil. L. bus. Edge. 3162.

TO RENT—2011 CLIFTON-AV., 3D APT.—5 rms., $35; stove ht., elec. lt.; poss. Oct. 1.
SHEPPLEY BROS. REALTY CO.,
196 N. Clark-st. Dearborn 1416.

TO RENT—BEAUTIFUL SIX ROOM APT. with sleeping porch and shower bath. Inquire 4917 Glenwood-av.

TO RENT—ON THE LAKE, 5 RM., S. P., shower; $100. 7629 East Lake-ter. Rog. Pk. 5129.

TO RENT—4 RMS., 2D FLAT, FRONT; $27.50; will decorate to suit. KIMMETH, 3d flat, 1637 Fullerton-av.

TO RENT—STUDIO APARTMENTS AND shops, North Michigan-av. district. R. COOK, 161 E. Erie-st.

TO RENT—4 RM. APT., BUENA PK., $70; panel. din. rm., etc.; sur., L and bus. See MR. CHRIST, 4245 Broadway. Imm. poss.

TO RENT—2 AND 3 RM. MURPHY BEDS, sun par., dressing rms.; ex. trans.; reas. rent to responsible parties. 823 Galt.

TO RENT—ELEGANT LARGE 5 RM. APT., sun par., sl. porch; Sunnyside-av., e. of Sheridan. Sunnyside 6768.

TO RENT—1249 WINNEMAC, 2D, IN 2 APT. bldg., 6 rooms, $90.
COFFMAN REALTY, Edgewater 3814.

TO RENT—4421 N. LINCOLN-ST., A3, $85; 5 rm. apt. with sun parlor. Call Randolph 3504.

TO RENT—2 RM. KITCHETTE APT., $52.50; modern light outside rms.; near Sheridan L sta. 1053 Dakin-st. Well. 0168.

TO RENT—COR., 4 LIGHT RM. APT., IMD. poss., Oct. 1; stm., elec.; nr. cars; can't be beat, $65; adult only. Janitor, 1851 Cornelia.

TO RENT—6 ROOMS, 3D FLAT, 3949 N. Ashland; $85; possession Oct. 1.
A. J. BROCKMAN, 111 W. Washington-st.

TO RENT—7 ROOM FLAT WITH SLEEPing porch, steam heat; $85 mo. 3d Flat, 3614 Rokeby-st.

TO RENT—4 RM. APT., COR.; ALL LIGHT rms.; in-a-dor bed, 3 closets; vacuum system; gd. trans. 3551 N. Hamilton. Well. 0114.

TO RENT — BEAUTIFUL 8 ROOMS, 2 baths; extra lavatory; sun parlor apt., overlooking lake, with garage. Ph. R. P. 1127.

TO RENT—4631 WINTHROP, 5 RMS., $65. A. W. JENSEN. Irving 0319.

TO RENT—1517 GRACE-ST., 2D APT., $50; 6 rms. Call Randolph 3504.

TO RENT—2 RM. APT., DOOR BED, $45. Apply 4868 N. Rockwell-st., 4-7.

TO RENT—728 SHERIDAN-RD., 2, 3 RM. apts.; strictly modern. See janitor.

TO RENT—7655 SHERIDAN-RD., 1ST, 8 rms., 2 baths, $175. See janitor.

TO RENT—6 RMS., 2D FLR., $50; ADULTS. Graceland 3422 or Dearborn 4770.

TO RENT—7 RM. FLAT, 3140 BROADWAY; steam; $85. Douglas 0503.

TO RENT—FLATS—NORTH.

438-448 SURF ST.
SURF MANOR APTS.
Now being completed, in the finest residential and hotel section on the North Side, across from the Surf Hotel, ½ block to lake; 1 block to golf course, bridle path and yacht harbor.
2, 4, AND 5 ROOM APTS.
Large, light rooms; side lighting fixtures, ivory enamel and walnut finish, tiled walls and built-in fixtures in bathroom; house tel. system; automatic lighting system in clothes closets; all modern appointments and conveniences.
DECORATIONS TO SUIT TENANTS.
PRICES ON APPLICATION.
AGENT ON PREMISES.
LAKE VIEW 3644.

IMMEDIATE OR OCT. 1ST.
2760 Hampden-ct., 2 rms. and kitchenette....$ 85
3 rooms and kitchenette....$100-110
660 Cornelia, 3 rms. and sun parlor.... 75
4 rms. and open porch.... 80
2 rms. and kitchenette.... 70
604 Gary-pl., 2 large, light rooms.... 70
3640 Pine Grove, 3 large, light rooms.. 65
3 rms. and kitchenette, including large inclosed sun parlor.... 100
6148 Greenview-av., 5 rooms, large inclosed sun parlor.... 100
1505 Granville-av., 4 rms., large inclosed sun parlor.... 75
See janitor or call BECKLENBERG, Randolph 6171.

North Shore Apartments.
2 rms., kit., 824 Edgecomb-pl., 1A....$60.00
3 rms., 824 Edgecomb-pl., 2C.... 70.00
4 rms., sun par., 960 Edgecomb-pl., 3d N.... 82.50
4 rms., sun par., 911 Airdrie-pl., 2d.. 85.00
4 rms., 949 Windsor-av., 3d.... 85.00
5 rms., 1459 Leland-av., 2d.... 75.00
5 rms., 4807 Kenmore-av., 1st.... 75.00
5 rms., 934 Windsor-av., 1st, 3d.... 90.00
6 rms., 1457 Leland-av., 2d.... 85.00
V. J. CURTO & CO.,
4603 Broadway. Edgewater 1030.

Lincoln Park District
To Rent—4 room apt., having exceptional floor plan; large, light, airy rooms; 19 windows, at least 4 of which face each direction; living room 20x13; sun parlor 12.6 ft. by 8; 4 large closets; tile bath with set in tub; pedestal lavatory and shower; Pullman ceiling in dining room; 26 electric outlets in apt.; vacuum cleaning system, etc.; convenient to transp.; also 5 room apt. with 2 baths. See agent at 631 Addison-st.

Eastlake Beach Apts.
AND
POINCIANA APTS.
7631-49 EASTLAKE-TER.
New high grade 4 rm. apts., 5 rm. efficiency, on lake frt., all mod. conv., 1 blk. east of Sheridan-rd., ½ blk. s. of Rogers-av. Owners on premises. Reasonable rental. Ph. Rogers Park 2717. Edgewater 2622.

Commodore and Green Brier Apts.
550-568-559-561 Surf-st.
All apartments in Commodore rented. One choice 8 room and one 7 room for rent in the Green Brier. High pressure heat, electricity, refrigeration, and table ice; furnished in the lease. Possession Oct. 1st.

OVERLOOKING LAKE.
928 Winona, 3d, 6 large rms., front and rear s. p., white dining room, 3 baths with 2 standing showers, detached 3 apt. bldg., garage included in rental. Poss. Oct. 1. [Brothers.] Rent $300 per mo. Open Evenings and Sunday. Phones Rogers Park 8000.
H. E. HENDERSON & CO., 6532 Sheridan-rd.

TO RENT—1020 ARDMORE-AV., JUST OFF of Sheridan-rd. and lake. Attractive 11 rm. apt., 4 bed chambers, 3 sr. rm. and bath, sun par., sl. pch.; all newly decorated; walls canvassed; large lobby; doorman serv.; elec. elev., etc.; immed. poss. See agent on premises or
BAIRD & WARNER,
4559 Broadway. Edge. 0169.

812 JUNIOR TER.
Highest type 1st or 2d apt. in 3 apt. bldg.; priv. entr.; 1 blk. from lake, exclusive district; spacious grounds; garage; liberal concession to desirable tenant. Owner. Ph. Wellington 6207.

5 RM. APT., NEW BLDG.
1425-1433 Summerdale-av., east of Clark, near L and lake, most modern and up-to-date; sun parlors. Only two left. Immediate possession.
National Realty & Improvement Co.
5605 N. Clark-st. Sunnyside 6648.

TO RENT—LARGEST LIST EDG., ROGERS Pk., Evanston; will mail list. Phone us. 2-3 rms., $65; 4-5 rms., $75; 6 rms., $100; 7 rms., $175; 8 rm. home, $150. Many other mod. apts., 4-5 rm. apts. at lake.
GUBBINS & McDONNELL,
7359 Greenview. Rogers Pk. 7500-3736.

TO RENT—843-47 CORNELIA-AV.—EXCELlent three room apts., 1, 2, 3 fls., near Addison "L" sta.; also surface lines; rental $55. See janitor basement, 841 Cornelia-av., or apply to
BAIRD & WARNER,
4559 Broadway. Edge. 0169.

TO RENT—421 BARRY-AV., NEAR SHERIdan-rd., 2d apt.; 8 large, light rooms, 3 baths, 2 porches; immediate possession; rental $200 per month.
PAUL STEINBRECHER & CO.,
Exclusive Agents.
Central 4985-6250. Tribune Bldg.

MODERN. CHEERFUL.
OVERLOOKING LINCOLN PARK.
4 rooms, $110; 5 rooms, $125; private garages available at reasonable rent.
323 WEBSTER-AV.

TO RENT—809 LAKESIDE-PL., NR. LAKE, attractive first floor apt., 7 large rms., 4 master bedrms., 2 baths; poss. Oct. 1; rental $175. See agents.
BAIRD & WARNER,
4559 Broadway. Edge. 0169.

TO RENT — BRIGHT AND CHEERFUL 4 room apts. 848 Lafayette-pkwy., 2d., sun parlor; 2055 Kenilworth, 3d, sun parlor; 7131 Ridge-av., 2d apt.
COFFMAN REALTY,
Sheridan at Foster. Edgewater 3814.

LAKE SHORE MANOR.
New beaut. 4 rm. apt., disap. beds. 2814 Cambridge, nr. Diversey and Lake Shore-dr. $90 up. See agent or ph. Rogers Pk. 6100.

NEAR LAKE.
6 rm. apt., $95; 824 Eastwood-av., available Oct. 1. Apply Jan., 4636 Clarendon, or Phone Albany 5338.

TO RENT—SHERIDAN-RD., BETW. LAKE and Pine Grove, the apt. you want. Well heated, sunny 6 r., 2 baths, $150 mo.; less than usual rental; im. poss.; apt. white and clean; all conv. Wellington 0793.

735 MONTROSE.
Beaut. 6 room apt., 2 baths, sun par., screened porch; overlooking lake and park; nr. to L, surf., and bus. Imm. poss.; reas.

NEW 8 ROOM
most beautiful apt. on N. S., in 2 apt. cor. bldg.; iceless refrigeration; heated garage. 5301 Wayne-av. Phone Lake View 0330.

4116 SHERIDAN-RD.
2, 3 AND 4 RM. APTS., $60-$115.
MRS. LYONS. GRACELAND 0789.

LARGE 7 ROOM APT.
7 rms., 2 sun parls., brk. rm., 2 baths, slp. pch. 4639 Beacon. Also 5 rms., Malden-st.

TO RENT—N. E. COR. WILSON & DOVER, high grade 6 rm. apts., 2 baths; also 1 rm. bach. apts., with priv. baths; unfurn. Apply Office of bldg., 1362 Wilson, or janitor.

TO RENT—4 ROOMS, PRIV. DINING ROOM, porch, 849 Windsor, 1st apt., $80; poss. Oct. 1st.
A. J. Brockman, 111 W. Washington.

TO RENT—S. W. COR. MAGNOLIA AND Rosemont-av., high grade 6 lge. rm. s. p. cor. apt., $110. Owner, 6258 Magnolia-av. Sheldrake 1802.

TO RENT—1445 BALMORAL-AV., 2D FLR., A. 3 rms.; modern, high class; $65. Franklin 1048.

TO RENT—4261 BROADWAY, 4 RMS., $75; modern bldg.
J. G. UPTON,
4403 Sheridan-rd. Edg. 0962.

TO RENT—6 ROOM APT., ALL LARGE, light rooms; private rear porch; also front porch, overlooking lake, near Argyle L sta., east of Sheridan, $125. Edgewater 1068.

TO RENT—3719 PINE GROVE, SNAP, 5 RM., blk. lake, stm. ht., slp. pch.; fine loc.; good trans.

LOYOLA-AV., 1120—TO RENT—E. OF SHERidan-rd., overlooking lake, 5 rms. and sun parlor; private rear porch; $115.

TO RENT—5 RMS., $85; OCT. 1ST, 5344 Winthrop, 3d. Call eve. Front porch. See janitor. Mr. Hetzel at No. 5342.

TO RENT—5 RM. APT., STM. HT., ELEC. light; nr. surf., L and R. R.; $75. 4014 N. Paulina-st.

TO RENT—2925 SHEFFIELD, 5 R., 3D, $80. 3707 Pine Grove-av., 4 rms., Oct. 1, $80. Strassheim & Co. 2817 N. Clark. Buck. 1300.

TO RENT—6 RMS., $85; OCT. 1ST; WILL dec. 2d. 1518 Wilson-av.
COCHRAN & McCLUER, 1125 Bryn Mawr.

TO RENT—5036 KENMORE, 3D, 2 RM. apt., lge. living rm., in-a-dor bed, kitch., breakfast rm.; Argyle exp. or bus 1 blk.

TO RENT—HIGH GRADE 3 AND 4 ROOM apts.; s. w. corner Berwyn and Glenwood-avs. See janitor or phone Edge. 6274.

TO RENT—ON THE LAKE, $100; NEW, 5 rms., s. p., shower; priv. beach. Rogers Park 5129.

TO RENT — 4 RM. APTS. 2136-38 BERteau, $70. Poss. Oct. 1. Chas. G. Hicks, 5 N. La Salle-st.

TO RENT — 2626-2632 LAKE VIEW-AV., across from Lincoln Pk., 5 rooms, 1st floor, $125; 7 rms., 3d, $160. Inquire janitor.

TO RENT—2 RM. APTS. NR. LOYOLA L; gas and light free, $55 and $65. Call Rogers Park 0211.

TO RENT—CHOICE 4 RMS., $85 MO. IN view of harbor. 427 Belmont-av. See jan.

TO RENT—4404 MAGNOLIA-AV., 5 R. SUN par., $95. Div. 3534.

TO RENT—OCT. 1, 4 RM. MOD. APTS., $60-$65. Janitor, 4880 Winthrop-av. Sup. 0796.

TO RENT—1320 MONTROSE, 4 LGE. RMS., modern, sun pch., $70. Edge. 3581.

TO RENT—38 E. ELM, NR. DRIVE, 7 RM., 2 BATHS; $225. SUPERIOR 0710.

TO RENT—6 RMS., 3849 LINCOLN-AV., $50; 2d; stove ht. Lake View 5163.

TO RENT—3442 ELAINE-PL., 5 RM. APT., large rms., stm. elec. Graceland 2862.

TO RENT—2048 BIRCHWOOD-AV., 3D, 5 rm., s. par.; gar.; 5 blks. How. L. Edg. 6660.

TO RENT—FLATS—NORTH.

# Sheridan Rd.

2, 3, 4 Rms., $62.50.
Ready now for occupancy at reasonable rents.
One-half block to beach.
Near Howard "L" Station.
AGENT ON PREMISES.
Or Phone Rogers Park 0519.

## 7665 Sheridan-rd.

NEW BUILDING,
1710-1720 Juneway-terr.

Two, three and four room apartments, $62.50 to $80. Take L to Howard-av. station, walk east to Paulina-st. and two blocks north to Juneway-ter. See agent on premises.

ALSO
4137 and 4626 N. ASHLAND-AV., 5 rooms and s. p. apts.; just completed; $100 up.

LINCOLN PARK DISTRICT.
620-628 BARRY-AV., high grade four rm. apts., $65 and $70 per month. See janitor.
MATTESON & CONRAN.
30 N. Dearborn-st. Central 6680.
Rogers Park 5025.

## The Glenesher Arms

New De Luxe Fireproof Apts.
1361-73 Estes-av., Rogers Pk.

Very latest 2-3-4 r. and kit., incl. free gas, mech. refrigeration and ventilation, steel cabinets and many new devices; must be seen, etc. Rent $65-$115; hotel convenience at apt. prices; 2 blks. Morse L sta.; 1 blk. Sheridan-rd. and beach. High class service on N. Shore for price. Special terms to permanent tenants. Act. on premises. WM. L. WALLEN & SONS, 6712 N. Clark-st.

Homeseekers, Rogers Park.
Phone Sheldrake 4848. Will call with auto. 2-3-4-5 rms., shower baths; private beach; beaut. lobby; exc. service. A real home at reasonable rent.

TO RENT—STEAM HEATED FLATS. AT reasonable rents; good lease.
834 Wrightwood-av., cor., 7 rms., $75
1414 Wilson-av., cheerful 5 rm. apt., modern ..... $60
BROOMELL BROTHERS.
111 Washington-st. Main 1402.

TO RENT—6 LGT. RM. APT., 2D. STM., elec., blk. to Linc. pk.; im. poss.; $75. 5044 Lane-ct. Phone Linc. 4661.

TO RENT—FLATS—NORTHWEST.

# NEW RADIO APTS.
## IN ALBANY PARK

3204-12 Sunnyside-av., near Kedzie-av., 3 rms. with living, dining, bedrms., and kitchenette, 4 and 5 rms., in-a-door beds, showers, plenty closet space, gas for cooking, gas and elect. for washing and iron.ng furnished, use of washing machine, mangle and dryers; radio distributed in each apt.; all included in rental; terms $67.50 to $90 mo.; trans. good; 2 blocks to L.

A. D. SCHULLER,
4634 N. Kedzie-av. Irving 0504.

TO RENT — BEAUTIFUL LARGE, LIGHT airy 3 rm. apt.; rent reas.; new bldg.; blks. to C. & N. W. R. R.; 15 minutes to loop; excell. trans.; immediate poss. Call 4345 Irving Park-blvd. W. H. WALLIS, Agt.

TO RENT — 2908 LOGAN-BLVD., HIGH grade 7 rm. flat, electric light, steam heat, janitor service, apply M. DOMINOWSKI. Phone Kildare 4775.

TO RENT—4238 N. ALBANY; 5 LIGHT rms.; heater and combination stove heated flat; front and side sun porches; $55; adults; Gentiles. Call Juniper 1764.

TO RENT—CORNER 5 RMS., SUN PARLOR, modern 2-flat bldg., Drake and Addison-sts.; janitor there or Hindman owner, 30 N. La Salle-st. Telephone Main 0149.

TO RENT — 4253 N. LOWELL-AV., 6 RM. light, sunny, modern apt.; furnace heat; $60. Phone R. BARNETT, Armitage 7084, for appointment.

TO RENT—4 AND 5 RMS. AND SUN PARLOR, $65 and $80 per mo.; S. W. corner of Wilson and Troy. 4634 N. Kedzie-av., A. D. Schaller, agent.

TO RENT—2908 BOLDT-BLVD. 1737, VERY desirable 6 rm. flat, sun par. and sleeping porch; bedrms. 12x13 and 12x14; 2 lavatories. Haymarket 0256 or Humboldt 7944.

TO RENT—NO. 4026 N. MOZART, 6 RM. 2-flat, sun par.; sh. bath; steam; Gentiles. 3015 Leland-av., ½ blk. w of N. Central Pk.

TO RENT—4820-22 N. DRAKE-AV., 5 RMS., sun porch, in-a-door bed. See janitor or call Randolph 1108.

TO RENT — 4 LGE. RM. APTS.; MOD., sun parlor; stm. ht.; nr. Portage Pk. 5200 Cullom-av.

TO RENT—4716 BERNARD-ST., BEAUTIful 5 room apt., private screened porch; possession Oct. 1. Phone Lin. 3030.

TO RENT — MOD. 3D FLAT, 5 LARGE light rms.; best trans. 2836 N. Albany; $80. Belmont 6632; heated.

TO RENT—6 RM. BEAUTY, MODERN FLAT. 2137 Caton-st. between Milwaukee and Leavitt. Armitage 1881.

TO RENT—OCT. 1; 5-6 RM.; $80; CHILdren welcome; 2 blks. to new pub. schools, bldg. nr. off. 2600 Devon. Claude W. Morris.

TO RENT—6 RM. FLAT, S. PAR. AND S. Peh., h. w. heat; nr. L sta.; reas. 4926 Drake-av. Juniper 6060.

TO RENT—BEAUTIFUL 6 ROOM FLAT, with sun par.; $100 mo. 5012 N. Troy.

TO RENT—4 RM. FLAT, MODERN, WITH heat; $35 month. 6385 Columbus-av. 9382.

TO RENT—4 AND 5 ROOM FLATS, ELEC. and baths. 1406 N. Robey-st. $22-$30.

TO RENT — 7 RMS., 2D FLOOR; LIGHT; 7344 N. Ashland-av.; hot water heat.

TO RENT—3 RM. APT., MOD., ST. HT., $60. 3332 Belden-av. TARG. Belmont 3114.

TO RENT — 4 RMS., KITCHENETTE, MODern conv.; $45. 4055 Belle Plaine-av. 9011.

TO RENT—4 LARGE, BEAUT. RMS., S. P.; 2 blks. to "L" sta.; price $70. Main 4040.

TO RENT—FLATS—WEST.

# 4 ROOM APTS.
## IN NEW HIGH GRADE BUILDING, $85 AND UP

On Pleasant-st., at Home-av., Oak Park, exceptionally large rooms; 1 block from L and R. R. transportation.

MULTNOMAH APTS., 3-4 rms., with sun parlors, choice location; reasonable rents; one apt. for immediate poss. 603 Multnomah-blvd., Oak Park.
5636-38 W. Lake-st.
Austin 0131. Oak Park 131.

NEW BUILDING,
FACING GARFIELD PARK.
S. E. COR. MADISON AND ST. LOUIS.
TWO ROOM KITCHENETTE APARTMENTS.
IN-A-DOR BED; GAS FURNISHED.
$57.50 AND $60. AGENT AT BLDG.
WHITESIDE & WENTWORTH,
8 S. DEARBORN. 3233 MADISON.

IMMEDIATE OR OCT. 1ST POSSESSION.

| | |
|---|---|
| 4709 Park-av., 3d 4 Rooms. | |
| 3435 Franklin-blvd., 3d 5 Rooms. | 75 |

K. R. BEAK & CO.,
111 N. Dearborn-st. Central 4822.

TO RENT—5 ROOM FLAT IN A HIGH class apt. bldg., located on Jackson-blvd. west of Crawford-av. The rooms are large with a good size sun porch. Rent $90 per month. Phone owner for appointment to inspect. Columbus 7445.

TO RENT—SUBLET, TO MAY 1, 6 LGE. rms. and sun parlor, in modern, beaut. apt. at 4835 Jackson-blvd.; $100 per mo.; present occupant moving out of city. DROLLINGER, 4807 Madison-st.; or call Austin 5000.

TO RENT—BEAUTIFUL MODERN APARTment, 5 rooms, first floor, with heat; rental $105. Apply Leland Realty Co., 4847 Leland-av. Austin, or 327 Madison-st. Oak Park.

TO RENT—246 NO. KEDZIE, 1ST—4 RMS., st. ht., $45. See ROBT F. SHANKLIN & CO., 111 W. Washington.

TO RENT—6-7 RMS., 3 BEDRMS.; GOOD light, h. w. and h. w. heat furnished; $75-$85; adults only. 2 Austin 4502.

TO RENT—6 LARGE RMS. AND SUN PARlor, 2 baths and all modern conveniences. 100 S. Hamlin-av. Ph. Lawndale 1370.

TO RENT—2050 JACKSON-BLVD. 2D apt., 5 rooms, bath; sleeping porch; electric light; newly decorated; $45.

TO RENT—4078 WEST END AV., FINE apts., 3 to 6 r.; newly dec.; ultra-mod.; l. exp. etc.

TO RENT—PARK-AV., NEAR CICERO, MOD. 7 room apt., porch front and rear, steam; reas. to best trans. Humboldt 2020.

TO RENT—4037 W. CONGRESS—ELEGANT 5 room flat, 3 private porches, fine transp.; $80. Irving 4020.

TO RENT—7-7 RM. FLATS, STM. HT., H. w., adults. 118 S. Winchester. West 6015.

TO RENT—3 RMS., ELEC. LIGHT; STEAM ht.; immed. poss. 3616 Lexington-st.

TO RENT—3 AND 4 ROOM MOD. APTS.; IN a-dor bed, sun par. 3401 Franklin-blvd.

TO RENT—FLATS—SUBURBAN.

TO RENT—HIGH GRADE 7 RM.; ENTIRE flat laid out on 45 ft. of ground; overlook Sheridan-square, Evanston. SAMPSON. 524 Church-st.

TO RENT—OAK PARK, 306 WASHINGTON-blvd., corner Clarence-av., new 3 rm. high grade, s. p., large liv. rm., bedrm., etc.; in-a-door bed; tile bath; spl. price. See Janitor, or TEL. 317 HENONAH-AV. BEAUTIful 5 rm., s. p.; high grade; new. Central 6067.

TO RENT—OAK PARK, 5 RMS., 2D. 328 S. Ridgeland-av. See janitor.

TO RENT—5 RMS., 3 BATHS, SUN PARlor, p.p., nr. lake; imm. poss. Evans. 7886.

TO RENT—FURNISHED FLATS.
South Side.

# Caryl Court Apt. Hotel,

4537 Drexel-blvd.

The beauty spot of Kenwood. Several choice apts. are still available in this new fireproof bldg. Every home comfort is provided. Suites of 2 and 3 rooms. Large living room with in-a-dor beds, private bedrooms, spacious closets. Kitchenette and breakfast rms. All completely furnished in walnut furnishings of Italian design. You are invited to inspect bldg. between hours 10 a. m. and 5 p. m. when our representative will acquaint you with further details and aid you in your selection.

## McKey & Poague, Agents

Resident Agent. 4701 Drexel-blvd.
Call Atlantic 1800. All Phones Drexel 2200.

## Drexel Sq. Fur. Apts.

810 Hyde Park-blvd. [E 51st]. Phone Kenwood 0940. 2-3-4 rooms, $15 a week and up. All have two beds. At main entrance Washington Park. Everything furnished, including light and gas. 20 minutes downtown. One of the finest apt. hotels in city. This is our low rate for the summer.

NEW FIREPROOF BLDG.,
1 ROOM & KITCHENETTE.

St. Regis, 4041 Ellis-av., near Ellis-av., station. Kenwood L. Phone service; all conveniences; free light and gas. One vacancy today, $70.
PHONE OAKLAND 2470.

TO RENT — 6439 KENWOOD-AV., FURnished 3d 3 rm. apt., large living rm., dining rm., kitchen, 2 Murphy beds, sun parlor; all rms. large and light; French doors separating all rms.; will lease from Oct. 1 to May 1; $100.
ALVIN H. REED & CO.,
Harris Trust Bldg. Rand. 2466. State 7528.

AN IDEAL HOME,
Completely Furnished.

Will sublet my four room apartment to May 1st; nr. I. C. and L. 6509 Ellis-av.

KENWOOD APTS.,
6318-20 KENWOOD-AV.

1-2 room kitchenette apts., furnished for hskpg. firepl. & lighting; 18 minutes to loop; $80 to $150. Phone Dorchester 7600.

SHIRLEY APARTMENT.

4164 Drexel-blvd., 2 rm. kitchenette apts., comp. furn., linens, light, gas, maid serv., if desired. F. M. Bailey Mgr. Kenwood 8400.

TO RENT—SOUTH SHORE, 4 ROOM APT., nicely furnished; 1 block to I. C. and surface lines. Immediate poss.
J. L. HESS.
Midway 0050. 2336 E. 71st-st.

TO RENT—WOODLAWN-AV., TWO HOMElike, well furn. flats, 4 rms., sun parlor each; near U. C., lake, park, I. C., surface; $103-$110; ref. Phone Midway 7330, or call 5655 Kenwood-av.

## 4859 DORCHESTER-AV.

Attract. furn. kitch. apts.; best in city for money; ice, ht. rms. Reduced to $90 up.

TO RENT—S. E. COR. ELLIS AND 40TH-st., beautiful 2 and 3 rms., stm. ht., thoroughly modern; lease now. Phone Hyde Park 0800. F. SHANKLIN & CO., 111 W. Washington-st.

## H. MOLNER'S APARTMENTS

4119-21 Grand-blvd., furn. or unfurn., choice cor. apt., dec., sun parlor; 1-2-3 rms.; low rent. Agent, 408 Bowen-av.

TO RENT—NICELY FURNISHED 4 ROOM apt., 2 blks. South Shore Country club and I. C.; Oct. 15 to Dec. 15; gentiles. Phone Hyde Park 1451.

TO RENT — LUXURIOUSLY FURNISHED kitchenette apts., new; light; fireproof; 1 blk. from I. C. R. R. 4644 Lake Park-av.

TO RENT — 3 RM. FURN. APT.; MOD., neat, clean; 2 beds; $45. 4 th. I. C.; $65. 1255 E. 40th-st. Drexel 0951.

TO RENT—5220 INDIANA-AV., COMPLETE, furn. mod. 4 rm. apt.; permanent poss. now; $75 up. Vincennes 0477.

TO RENT—BUSINESS COUPLE WILL FUR. 4 or 5 room apt; complete in exch. for one sleeping room. Hyde Park 4291.

TO RENT—FURN. 8 RM. APT. EXCLUSIVE Hyde Park neighborhood; references required. Hyde Park 1492.

TO RENT — 4630 LAKE PK.-AV., HIGH class well furn. 4 rm. apt.; blk. I. C., surf.; $100.

TO RENT—1626 PRAIRIE 1 AND 2 RMS., kitchenette, single or for light furn. and dec.; everything included; $10 to $14.

TO RENT—OR WILL SELL FURNISHINGS and sublet high class 3 rm. apt.; blk. Ken. L. 6161 Drexel-blvd., 2d, Drexel 7459.

TO RENT—HIGH GRADE FURN. APT. IN 3 apt. bldg. on Drexel-blvd.; 8 rms. and 3 baths; 6 mos. Drexel 0275.

TO RENT—SINGLE OR DOUBLE ROOM CORNER apt.; electric; priv. bath; near Jackson Park L. C.; $75; small apts., $42.50 up.

TO RENT—659 E. 37TH-ST., 2-3 RM. APTS., comp. furn., elec. light, por. piazza, elec. ht. Also sgl. rms.; very rea. Douglas 6326.

TO RENT—SEE ME FIRST; 3 RMS., KITCHenette new bldg., up to date; gentile adults only. 542 E. 50th-pl. Drexel 6138.

TO RENT—4741 KENWOOD, 3 RM. FURN. apt., $60 mo.; also sing. rm. Renw. 1708.

TO RENT—4161 GRAND-BLVD. (12). APT. 3 rms., stm. ht., $30. Call 4 to 6. 4951.

TO RENT—3 RM. FURN. APT.; FURN. WATer. Apply 1st fl. 6450 Kimbark-av.

TO RENT—4025 ELLIS-AV., 2 AND 3 RM. apts.; mod.; attr. furn.; $3 up. prel.; $30; will pay more for stm. ht. State 6877.

TO RENT — TO RENT — A 7 ROOM FURN. apt. for 7 months; Linc. park district. Address G 322, Tribune.

WANTED — TO RENT — 2 RM. KITCHENette apt., furn. or unfurn.; north side; give full details. Address F 252, Tribune.

TO RENT—STORES—DOWNTOWN.

TO RENT—N. W. COR. LAKE AND JEFferson, cor. 21x40, large plate glass windows, fine advertising advantages, two entrances, Steam heat; free watchman, janitor service. Price with basement $200 per mo. Without base., $150. Bldg. well kept.
HENRY A. KNOTT, 112 W. Adams-st.

TO RENT—SHOP'S AND OFFICES, 178 W. WASHington-av.; 2 stores; from May 1 next; 18x80 ft. each. Together or separately.
ACKLEY BROS. 1447 E. 63d-st. H. P. 0100.

TO RENT—STORE, STONY ISLAND-AV., near 68th-st.
TO RENT—3711 WENTWORTH-AV., $35 mo. Dorchester 5975.
TO RENT—HEATED STORE, 30X50, COR. Prairie-7ist; poss. Heller. Normal 5533.

TO RENT—STORES—SOUTHWEST.

TO RENT—N. W. COR. 52D-AV. AND 22D-pl., stores suitable for any business; building new and containing all modern appointments.

TO RENT—STORES—NORTH.

TO RENT—BERWYN AT CLARK-ST., NEW heated stores, active retail section. J. T. O'Connell, 11 S. La Salle. Rand. 1472.

TO RENT—STORE, REAR RM. STM., H. C. w. gd. trans.; elec.; reas.; in heart of busy dist. with your line. 5830 Broadway.

TO RENT—NEW HEATED STORES 1417 Berwyn, adjoining liveliest Clark-st. corner.

TO RENT—STORE, $65. 4500 RACINE, COR. Sunny. Good loc. Ph. Rog. Pk. 6100.

TO RENT—MODERN STORE, NEW BLDG. 2737 Lincoln-av. Lincoln 8265.

TO RENT—STORE, $65. 4500 RACINE, cor. Sunny.; good loc. Ph. Rog. Pk. 6100.

TO RENT—FURNISHED FLATS.
North Side.

# BUENA TERRACE,

4246 SHERIDAN-RD.

Residential hotel of unusual attainment, fireproof building, spacious rooms, beautiful surroundings, convenient to all transportation, maid service if desired.

A few 2 and 3 room kitchenette suites, furnished and unfurnished, are available for fall leasing.

BUCKINGHAM 0300.

## SHERBURNE BEACH APTS.
## ON THE LAKE SHORE.

6230 SHERIDAN-RD., COR. ROSEMONT.

One 4 and one 6 room apt., available; all outside, light, airy rooms; both overlooking the lake and private park; newly furnished and redecorated. Substantial reduction to desirable tenant.

TELEPHONE SHELDRAKE 3700.

## LINCOLN APT. HOTEL,

IN BEAUTIFUL ROGERS PARK.

1 to 4 rms., $45-$110; service, linen, light and gas included, bachelor apts., $35-$65 a mo., or weekly rates; excel. cafe; good bathing beach; N. W. surface, L trans. Phone Rogers Park 0900. 1648 Lunt-av.

TO RENT—901 SUNNYSIDE-AV. ATTRACtive furnished apts., containing large liv. rm., sun par., breakfast rm., enclosed sl. pch., wall bed; completely furn.; rental $100; immed. poss. See Mr. Walbridge, agent on premises, or apply to
BAIRD & WARNER,
4559 Broadway. Edgr. 0169.

# Sheridan Arms

FIREPROOF APARTMENT HOTEL.

Elegantly furn. 2 and 3 rm. kitchenettes, including maid service, gas, linen and lights. 725 SHERIDAN-RD. LAKE VIEW 7020. Between Pine Grove and Broadway.

## REAL INDIVIDUAL APTS.

Completely furn. 1, 2, and 3 rm. kitchenette apts., having large lt. outside living, dining and dressing rooms; private bath with shower; $75 up, incl. light, gas; two blocks Arg. exp. 4878 Magnolia. Sunnyside 6745.

# Kellshore

Completely furnished 3 and 4 room apartments, with maid service, linens, light and gas; good trans. 738 Irving Park-blvd.

ELM APTS.

To Rent—2 and 3 room apartments, corner Sheridan-rd. and Pratt-blvd.; elaborately furnished; fireproof bldg.; 1 block from lake. See janitor, 1005 Pratt-blvd., or phone Lake View 0033. Reasonable rates.

TO RENT—ON LAKE, BEAUTIFULLY FURnished 4 rooms, sun parlor, sleeping porch, fireplace, all mahogany, 3 closets. Excellent French doors, marble shower, vacuum cleaner, phonograph; private bathing beach; garage available next year's rent; Gentiles preferred. Janitor, 821 Lafayette-pkwy.

## HIGHLANDS AND ANNEX,

7455 Greenview-av., 7620 Sheridan-rd., 2 blks. Birchwood and Howard L sta., overlooking lake and beach; 1 to 4 rms., $2.50 per day, $12.50 wk., $65 to $150 per mo., includ. light, gas, serv.; spec. terms, rates. Rog. Pk. 6100.

## 1012 SUNNYSIDE-AV.

5 lge. light rm. apt., fine, furn., orient. rugs, piano, so. front, living, dining, reception, and 2 bedrms.; nr. bus. L surface; poss. now; $125. Sunnyside 3331.

TO RENT — GARFIELD-AV., 354, NEW 2, 3 and 4 rm. apts., beaut. light, airy, well furn. rooms; in-a-dor beds, including lights, gas, silverware and linen; maid service if wanted; $110 per month and up; 1 blk. from Lincoln park and Parkway Hotel.

## 2-3 RM. FURN. APTS.

Nr. Bryn Mawr L sta. and Broadway car; 3 blks. to lake and bus line; outside cor. apts. and newly decorated. FIELDS, 5642 Magnolia-av. Bowmanp 1451.

## APARTMENT ON LAKE.

Wond. loc.; finest on N. Side; charm. furn.; 4 rm. apt., 2 beds, sun porch, $150; priv. beach; Evan. L to Jarvis sta., walk 2 blks. to lake. 1219 Jarvis-av. R. Pk. 0483.

## MALDEN MANOR APTS.

Sunny 4 rm. apt., extra wall bed, real kitch. pantry, elegantly furn., inclos. panel desk, davenport, floor lamp, etc., nr. Wilson L and bus. Sunny. 0973. 4649 Malden-av.

TO RENT—NICELY FURNISHED 6 ROOM apartment on 1st floor; Oct. 1 to May 1st. Near Sheridan-rd. and Buena-av.; adults; $160. Address F 351, Tribune.

West Side.

TO RENT—COMPLETELY FURNISHED 4 rm. apt.; immediate poss. Van Buren 0923.

TO RENT—STORES—NORTH.

## EVANSTON STORES.

Two remaining stores in block of 11 new stores in the apartment section of S. E. Evanston. The balance of these stores are rented to high grade and substantial tenants, including Fizzy Wizzy and Atlantic & Pacific. These two stores are 15'x50' and 15'x 55'; rents are $85 and $110.

SUITABLE FOR
TEA ROOM,
HAIRDRESSING AND BEAUTY SHOP,
BABY'S AND SPECIALTY SHOP,
WASH. MACH. AND ELEC. SPECIALTIES,
HARDWARE,
CLEANING & DYEING or LAUNDRY EST.,
BARBER SHOP,
or any high grade retail line.

Possession Oct. to Oct. 10th.

Quick action necessary. Phone Mr. Terns for any additional information. A real opportunity for a live merchant wishing to cater to high grade ret. trade of EVANSTON.
BAIRD & WARNER,
29 S. La Salle-st. Cent. 8300.

## NEW MODERN BUILDING.

To Rent—Beautiful stores in the heart of uptown Chicago, N. W. corner of Leland and Winthrop, suitable for any line of business; price from $125 up. Representatives on premises daily.
GUARNO, MEEK & CO.,
1104 LELAND-AV. EDGE. 4000.

## BROADWAY STORE,

suitable for automobile showroom and repair shop or accessories; 25x100, with large yard in rear. 4816 Broadway; $350.
V. J. CURTO & CO.,
4603 Broadway. Edgewater 1020.

## WILSON-AV. STORE.

1820 Wilson-av., steam heat, $75; 5 rm. apt. upstairs available at $50.
V. J. CURTO & CO.,
4603 Broadway. Edgewater 1020.

TO RENT—NEW STORE AT 2474 N. Clark-st., suitable for any kind of business. Wonderful location for energetic person. For price and terms of lease call
K. R. BEAK & CO.,
111 N. Dearborn-st. Central 4822.

## EXCELLENT LOCATION.

902-10 IRVING PARK-BLVD.

Near Sheridan L station, high grade neighborhood, 5 new stores, 18x70; also 5 garages. PAGIN & CO., 32 W. Wash.-st. Rand. 0729.

## LAWRENCE AND ROBEY.

4 new stores, 60 ft. deep; steam heated. Live location; any business. Reasonable rent. Owner, FRED DOBE, 4005 Broadway.

## OPPOSITE "L" STATION.

4552 N. Western-av., $75. BROOMELL BROTHERS, 111 Wash. Main 1402.

TO RENT—BILLIARD HALL, NEW BUILDing; 18 tables; wonderful approach; reasonable rent. See Agt., S. W. cor. Broadway and Berwyn.

TO RENT — STORE ON N. CLARK-ST.; ideal for meat market or vegetables. Call GOLDE, Randolph 1596.

TO RENT—BERWYN STORES AT "L" STA., in new Davis Bldg., cor. Ber. and Broadway; tailor, mil., barber shop, delicatessen, etc.; rent very reasonable.

TO RENT—BROADWAY AND LAWRENCE, store 40x85. Also steam heated stores in new bldg., live section Northwest Side. Full commission to brokers. Franklin 5196.

TO RENT—SHOPS AND STUDIO APARTment, North Michigan-av. district. R. Cook, 161 E. Erie-st.

TO RENT—LARGE STORE, 7014 GLENwood, near L station; select business block; reas. rent. Phone Rogers Park 985.

TO RENT—2 ADJ. STORES, 15X60 EACH, 3915 Sheridan-rd. Lake View 5163.

TO RENT—STORES—NORTHWEST.

## STORES.

7162-64 GRAND-AV.

adj. Atlantic & Pacific tea store; suitable for meat market, fruit and vegetables, or dry goods.

GEORGE W. PRASSAS,
111 W. Washington-st.
State 8178.

# ALBANY PARK STORES.

8 large, light stores. Excellent location for drugs and mercantile business. Also offices for doctors, dentists, studio apts. Reasonable rentals. New building. Corner Kedzie and Sunnyside. A. SHULLER, 4634 N. Kedzie-av. Irving 0504.

## TO RENT—21 STORES

Steam heated; now being completed; Lawrence and Kimball-av.; Albany Pk. L terminal; suitable any line of business; busiest section on North Side. Agent on premises between 1 and 3 p. m. or phone Renw. 1098.

TO RENT—STORE AT 3294 MILWAUKEE-av. for rent, Crawford, suitable for gents' furnishings, tailor, grocery and market or light lunches
GEORGE W. PRASSAS,
111 W. Washington-st.
State 8178.

TO RENT—$50, FINE STORE AND GArage in progressive neighborhood, suitable for merchandise or light mfg. 4223 N. Springfield, cor. Elston. Ph. Haymarket 2414.

TO RENT—STORE, 75 FT. LONG, 2 RMS. in rear, steam ht. 3377 S. Madison-st.

TO RENT—STORE, 625 N. CICERO-AV. Apply at 623 Van Buren 3747.

TO RENT—STORES—SUBURBAN.

TO RENT—741 GARFIELD-ST., NEAR OAK Park-av. Oak Pk., Ill., new store and basement, 65x28; reasonable rent. Call Oak Park 7756.

TO RENT—MEAT MARKET, IN CONNECtion with grocery store; doing very good cash business; all up to date fixtures. Call Irving Park 1404.

TO RENT—OAK PARK'S BUSIEST CORNER, long lease to drug store; size 24x40. Call at office, George E. Hemmingway, 121 Marion.

TO RENT—OFFICES AND STUDIOS.
Downtown.

TO RENT—2 FURNISHED ROOMS, 350 SQ. ft., 40 and 41. 1015 S. La Salle-st.; will sublease to May, 1923; rent $50 monthly. Phone Maywood 8148 or Kedzie 7992.

TO RENT—MARSHFIELD-AV. AND 35TH-st. Dearborn, 3 office rooms, 920 sq. ft. of floor space, excellent light, 2d floor, $110 per month.

## CITY HALL SQ. BLDG.

Elegantly furn. Best lighted offices in city; 139 N. Clark. Ft. 1709.

## PRIVATE OFFICE.

North light; nice reception room; reasonable. 202 S. State-st. Room 1312.

TO RENT—MARQUETTE BUILDING; PRIvate office; use reception room and telephone. Call Central 2091.

TO RENT—309 S. LA SALLE-ST.; 2 LIGHT OFFICES WITH VAULT, $45 AND $50. E. A. STICH & CO. HAR. 8210.

TO RENT — NORTHERN OFFICE BLDG., 186 N. La Salle-st.; office at $40. JOHN R. MAGILL & CO. Main 3 Dearborn-st.

TO RENT—OFFICES IN CHICAGO STOCK Exchange Bldg.; single or en suite. JUDSON F. STONE, Asst., 30 N. La Salle-st. Main 1776

TO RENT — PRIVATE OFFICE OR DESK space in best Loop location; reasonable. 7 W. Madison. Room 1505.

TO RENT — TACOMA BUILDING—La Salle at Madison, choice private offices. W. H. LYMAN, Franklin 3461.

TO RENT—ONE OR TWO OFFICES, MODern, convenient; good light. Room 1318-20, 30 N. La Salle-st.

TO RENT—DESK SPACE OR PRIVATE OFfice, furnished. First Nat'l Bank Bldg. Ph. State 5076.

TO RENT — LIGHT, BEAUTIFULLY FURnished private office, including telephone service. Suite 1032. 29 S. La Salle-st.

TO RENT—SMALL PRIVATE OFFICE, TEL. service. Rm. 1662 Monadnock Bldg. Harr. 4056.

TO RENT—DESIRABLE LIGHT OFFICES IN LOOP, NR. FEDERAL BLDG., $40-$50. 333 S. DEARBORN-ST.

TO RENT—LARGE OFFICE, FINE MAHOG. furn., or would divide; rent reas. rm.; $40. 990 McClure Bldg. 218 S. Wabash.

TO RENT—PRIV. OFS. OR DESK SPACE, outside light; rm. reception rm. service; very desirable. 127 N. Dearborn. Suite 1330.

TO RENT—FURNISHED OR UNFURNISHED front office. Room 700, 123 W. Madison-st. Phone Central 9027.

TO RENT—2 PRV. OFFICE, EN SUITE; stenographic and reception rm. work. Rm. 610 La Salle-st. Dearborn 2188.

TO RENT—440 S. DEARBORN-ST., 500 SQ. ft., off. or print shop; cheap. Rm. 610.

TO RENT—DESK SPACE IN HIGH CLASS Loop bldg. Room 704, 139 N. Clark-st.

TO RENT — MAH. FURN. DESK SPACE; serv.; dayli.; reas. R. 1017, 910 S. Michigan.

TO RENT—DESK SPACE, MAHOG. FURN.; separate entr. 750. 440 S. Dearborn-st.

TO RENT—OUTS. ERL. OFF., WITH VAULT, with or without own sten. 715 Fla. Bldg.

TO RENT—DESK SPACE; ALL SERVICES; 1013 Peoples Gas Bldg.

TO RENT—OFFICE SPACE. DESIRABLE loc.; in suite. 1215 19 S. La Salle.

TO RENT—NEW DESK, MAIL AND PHONE service, $5; steno. Masonic Temple.

TO RENT—DESIRABLE OFFICE SPACE, reasonable. 301 Transportation Bldg.

TO RENT—2 FURN. OFFICES, FRONT EX posure. 800 20 E. Jackson-blvd.

TO RENT—DESK SPACE, FURNISHED OR UN furnished. R. 603, 109 N. Dearborn-st.

TO RENT—DESK WITH SERVICE. SEE starter, 8 S. Dearborn-st.

TO RENT—DESK SPACE, REASONABLE. 608 CUNARD BUILDING.

TO RENT—DESK SPACE, WITH TELEphone service, 1057 Rand-McNally Bldg.

TO RENT—SMALL FURNISHED PRIVATE office, reasonable. Rm. 812 Garrick Bldg.

TO RENT—LIGHT, PRIVATE OFFICE, 209, 35 N. Dearborn-st.; $20 mo.

TO RENT—OFFICE OR DESK, WELL FURnished. Room 1117, 127 N. Dearborn-st.

TO RENT—OFFICE, 30 N. LA SALLE, RM. 821. Will give concession.

TO RENT—PRIVATE OFFICE, FURNISHED, 1550 McCormick Bldg., Harrison 9353.

TO RENT—OFFICE AND DESK SPACE, Room 414, 186 N. La Salle-st.

TO RENT—OFFICE OR DESK SPACE WITH phone; reas. Rm. 505, 29 E. La Salle.

TO RENT—2 FURN. OFFICES, FRONT EXposure. 800, 20 E. Jackson-blvd.

TO RENT—OFFICES AND STUDIOS.
Downtown.

TO RENT
OR WILL SELL
SUITE OF OFFICES,
Elegantly Furnished,
Reasonable.
INQUIRE 612
STATE-LAKE BLDG.

KIMBALL BLDG.,
S. W. COR. WABASH AND JACKSON.
6,000 sq. ft., second floor.
6,000 sq. ft., third floor.
Desirable space for banks, offices, or shops.

Large windows, good display from corridors. Smaller offices on upper floors. All modern conveniences.
Inquire L. A. DOZOIS, Room 701.
Phone Harrison 4012.

## TRIBUNE BUILDING

SMALL SUITE, CONSISTING OF RECEPTION ROOM, WITH OUTSIDE LIGHT AND PRIVATE OFFICE ADJOINING; EXCELLENT LIGHT. INQUIRE ROOM 1202 TRIBUNE BUILDING.

TO RENT—WE HAVE FOR SUBLEASE A few offices in
WRIGLEY BUILDING.
Room 1020, 450 feet, 1 private office and work room, $130 per month.
Room 602, 2372 square feet, 3 offices and large work room, $381 per month.
Room 1104, 720 feet, 3 offices and work room, $210 per month.
Room 602, 2372 square feet, 3 offices and large work room, $381 per month.
Twentieth Floor—1,000 ft. corner floor, light on 4 sides, 2 private offices and work room; $334 per month.
WINSTON & CO., AGENTS.
Central 1232. Room 311, Wrigley Bldg.

SACRIFICE
MODERN SUITE, 1,860 FT.
STATE-LAKE BUILDING.
FOR
COMMERCIAL OFFICES
OR
SHOPS
WILL DIVIDE. REAS. RENT.
APPLY
OFFICE, STATE-LAKE BUILDING.

TO RENT.
YOUR OPPORTUNITY!

3,000 sq. ft. desirable office space, 3d floor, modern bldg., Adams, near Wabash.
Positively the cheapest good space in the loop. Suitable for any business.
See Mr. Gibbons and make offer. 63 E. Adams. Harr. 0269.

TO RENT.

Desirable outside office in North American Bldg., completely furnished, sublease to March 1st. Combination reception and display room and 2 large private offices; will rent all or part; with private office in each room and use of telephone. HORTON MFG. CO., 1308 North American Bldg.

## FINANCIAL DISTRICT
## NEW O. C. L. BUILDING,

166 W. Jackson-blvd., 167 Quincy-st. Opposite Insurance Exchange and Board of Trade, adjoining new Federal Reserve Bldg.; opposite Continental and Commercial Bank Bldg. Office space on ground as well as upper floors. Apply 12th floor of bldg. Tel. Harrison 1055.

# OFFICE SPACE
## MALLERS BUILDING,

S. E. COR. MADISON AND WABASH.
$4 PER SQUARE FOOT.
Apply office of building.
Room 2001. Randolph 6651.

TO RENT—NEW OFFICE BLDG.; FREE Oct. 1st and Oct. 15th; small private offices, office suites, or a whole floor in new Putnam Bldg., 10 Clark-st. Inquire office of building on 6th flr.
REAL ESTATE MANAGEMENT
CORPORATION.
111 W. Washington-st. Main 2603.

TO RENT—TRANSPORTATION BLDG., DEARBORN AND HARRISON.
EXCELLENT OFFICES AT LESS SIDES.
AT LESS THAN LOOP RENTAL.
150 TO 6,500 SQ. FT.
IMMEDIATE POSSESSION.
OFFICE OF BLDG., HARRISON 7787.

TO RENT — BEAUTIFULLY FURNISHED private office, reception room, stenographic space in reception room, fully equipped with new mahogany furniture; immediate possession; $250 per mo.; rental includes concern. Chicago Lumber & Coal Co., 901 Lumber Exchange Bldg., 11 S. La Salle.

## 3 ROOM SUITE

and large reception, all front offices, with north light, carpeted and furnished in mahogany; suitable for furnished or sell furnishings reas. 412, 111 W. Jackson.

TO RENT — IMMEDIATE POSSESSION: 2 suites of offices in Wrigley Bldg.; rental larger suite $625 per mo.; rental smaller suite $325 per mo.; tenants must be suitable to owners. Apply 2d fl., Wrigley Bldg. Cent. 8895.

## THE ELLSWORTH BLDG.

From 250 to 2,000 square ft., all daylight space; for high grade corporation business only; electric light, current free. Room 208, 327 S. Dearborn-st. Harrison 0353.

TO RENT — 1014 S. MICHIGAN-AV., COR. 11th-st., overlooking Lake Michigan; large and small light offices, single or en suite, in modern steel fireproof building; steam heat, electric elevators, etc.; cheapest offices on Boul. Mich. Open.

TO RENT—DAILY EXPRESS BUILDING, 115 S. Dearborn-st.
Choice office space. Good light.
J. C. McCORD & CO.,
Cen. 0997. 115 S. Dearborn-st.

TO RENT—SEVERAL SMALL OFFICES ON Washington-st., near city hall, $35 and up.
JUDSON F. STONE, AGENT.
Main 1776. 30 N. La Salle-st.

TO RENT — DENTISTS. DOCTORS [ALSO part time]. Light offices for any legitimate purpose. Desirable shops for sale.
Reliance Bldg., 32 N. State

REAL ESTATE FOR SALE.
APARTMENTS—NORTH SIDE.

15 FLAT BUILDING.

5 room flats.
2-4 room flats.
4 room, janitor flat.

EXCELLENT TRANSPORTATION.
ELEVATED.
CREAM ROAD.
SURFACE LINES.

RENTAL $12,000 YEARLY.
PRICE $61,500.

$18,500 CASH REQUIRED.
MORTGAGE PAYABLE MONTHLY UNTIL PAID.

This property will show at NET INCOME 30%.

Hill, Larson & Reichard,
Exclusive Agents.
1636 N. Central Park-av. Ph. Irving 0010.

FOR SALE—12 APT. BLDG. IN NORTH Edgewater corner; rental over $14,000; price $65,000. 1 apt. bldg., 2 bliks. from lake, all 6 rms., 2 bths., sun par., rental $10,000; price $80,000. 1 apt. bldg., corner, near lake, 2-6, 4-7 rm. apts.; rental over $8,000; price $46,000. Business, 10 flats, on Clark near Diversey; rental over $10,000; price $52,500. This is real bargain.
LINO BROS.,
7 Diversey-pkwy. Diversey 8120 or 7855.

EDGEWATER BARGAIN.

Large store, 6 flats, 2 garages; lot 25x130; rented $5,080. Rent offer $15,500? 3001 Sher.-rd. Rog.Pk. 4501.

REASONABLE PRICE OR terms; 4 story and basement factory or loft bldg.; excellent steam facilities, elevator service; 3 blocks north of Chicago-av. Ph. Ravenswood 3623.

FOR SALE — 9 STORES, 15 GARAGES, 2 N. W. L'ts; rental $15,500? 3 blocks from Lincoln. Arcadia-terr.; price $110,000; cash $6,500, balance to suit. Call A. F. HILLMANN, 4632 Lincoln-av. Sunnyside 0108.

2 FLAT BARGAIN.

Immediate possession; fine brick Edgewater sun parlor bldg., 3 and 6 rms.; sleeping porch; all is finished in basement; h. w. ht.; coal in winter; 2-car brick garage; price $16,750; easy terms. MRS. HENSEL, Wellington 4785.

ROGERS PARK 3 APT.

Rooms each with sun parlor and sleeping porch; bldg. almost new; a good buy at $27,500; easy terms.
ELWOOD WILLIAMS CO.,
1600 Montrose. Ravenswood 0098.

FOR SALE—BEAUTIFUL APT. BLDG. WITH lake frontage; rapidly increasing in value; 6 flats of modern construction; exquisite appointment throughout; an opportunity to invest where a handsome, permanent income is produced; $60,000 cash required. Address B B 221, Tribune.

FOUR APARTMENTS.

4-6 r. flats with sleeping porches, steam heat, fine lot, well located, 50x160, and 5 car brick garage; price $25,000; $6,000 cash, balance, terms like investment. BROTHERS, 4603 Clark. Edgewater 1414.

FOR SALE—ROGERS PARK, BRICK 2 APT. building; 3 and 6 rms., 2 furnaces, lot 37x172. near Lake; $14,500.
STEEN & HARWOOD,
7044 N. Clark. Rogers Park 0506.

FOR SALE—NEW 6 APT. BLDG., 5 HTED garages; parking for 6 cars; income $2,400; 2 APARTMENTS & CO., 1196 Granville.

APARTMENTS—N. W. SIDE.

2 FLAT BARGAIN.

Modern brick 2 fl., sun parlors, glazed sleeping porches, 2-steam plants, 2 garages; immediate poss.; one apt.; $5,000 cash will handle.
JOHN B. DE VONEY & CO.,
Excl. Agts. 1353 Washington-st.
Call Franklin 0880.

ALBANY PARK 2 FLAT.

Do you want your own home? I have a buy 2 flat brick, sun parlors, strictly modern, steam. Also garage. Poss. of both now. $2,000 cash; $1,000 cash; $40 monthly. Loc. nr. Ked. "L" sta. A real opportunity for some one. Answer quickly. Address F 315, Tribune.

FOR SALE—2 FLAT BRICK 5 AND 6 rms. large lot, hot water heat, 2 car garage; price $16,500; liberal terms. 5 rm. bungalow, 10 flats, on Clark near Diversey; total over $10,000; price $52,500. This is real bargain.
LINO BROS.,
7 Diversey-pkwy. Diversey 8120 or 7855.

EDGEWATER BARGAIN.

Large store, 6 flats, 2 garages; lot 25x130; rented $5,080. Rent offer $15,500? 3001 Sher.-rd. Rog.Pk. 4501.

REASONABLE PRICE OR terms; 4 story and basement factory or loft bldg.; excellent steam facilities, elevator service; 3 blocks north of Chicago-av. Ph. Ravenswood 3623.

FOR SALE — 9 STORES, 15 GARAGES, 2 N. W. L'ts; rental $15,500? 3 blocks from Lincoln. Arcadia-terr.; price $110,000; cash $6,500, balance to suit. Call A. F. HILLMANN, 4632 Lincoln-av. Sunnyside 0108.

2 FLAT BARGAIN.

Immediate poss.

## REAL ESTATE LOANS.

### MONEY TO LOAN

On business Property in Chicago.
At current rates without commission.

The University of Chicago,
134 S. La Salle-st. Franklin 0214.

### LOANS ON VACANT

AND IMPROVED REAL ESTATE.
PROMPT, COURTEOUS SERVICE.
GEO. BILHORN & CO.,
4007 N. Robey, at Lincoln-av. and Irv. Pk.

SECOND MORTGAGE LOANS MADE QUICK. Easy payments; will buy or loan on mtgs. and contracts; 16th year of prompt service. Ask any bank. See us first and save money. SIMMONS BROS., 69 W. Washington-st. Rand. 3080.

WE LEND YOUR OWN MONEY AND GIVE prompt, definite answers. Borrowers with good property secure favorable rates.
JOHN E. CONNOR & CO.
410 S. Clark-st. Harrison 2005.

GREENEBAUM SONS INVESTMENT CO.
La Salle and Madison-sts. Choice Chicago first mortgages always recommended by the Oldest Banking House in Chicago. $100, $500, $1,000 and up. Send for List No. 42.

INSURANCE FUNDS FOR CHICAGO MORTgages, also real estate and industrial bond issues. Prompt action. HARRY E. HOUGH-TELING & CO. 134 La Salle-st.

SECOND MORTGAGES MADE AND BOUGHT —R. E. contracts purchased; no objection to colored people; lowest rates.
THE HARRISON BLAIR SERVICE.
110 S. Dearborn-st. Dearborn 1775.

TO LOAN—UP TO $100,000—6% INT.
Schiff & Co., State Bank, 728 Roosevelt-rd.

## FINANCIAL.

WE MANUFACTURE AND SELL FARM building plans, and receive farm owners' notes, six months and twelve months, in payment. Account of increasing business we want to make connection with party who can handle from $50,000 to $100,000 of this paper every six months. If you are not directly interested we will pay you liberally for introduction to party whom we can interest. Country banks formerly handled these notes. Owing to present money shortage we will pay big rate of interest to get these notes handled. Excellent references, banks and private purchasers. Write or call at once. THE STANDARD MANUFACTURING CO.
Decatur, Ill.

WANTED—TO BORROW $10,000 TO $15,000 for expansion of well established business; have ample merchandise, security and best of references; guarantee legal rate and attractive bonus through mortgage loan from private individual desired; full investigation invited. For information phone Haymarket 3100.

## STOCKS AND BONDS.

### 7% CUMULATIVE.

Desire to sell 50 shares 7% cumulative 1st preferred stock in one of Chicago corporations, subsidiary General Electric Co., $97 per share; has not missed dividends since stock was issued; owe nothing; no bonded indebtedness; earnings 3 times dividend requirement; strictly gilt edged investment; will deal with principals only. Address B G 412, Tribune.

CASH FOR LIBERTY BONDS—
Also German, Latuanian, Polish bonds.
Foreign drafts by mail or telegraph.
Foreign money. S. LOWITZ, 312 S. Clark.

LIBERTY BONDS—
Bought and sold for cash.
JOHN T. HARDING, 334 S. La Salle-st.

## BUILDING MATERIALS.

CAREY WALL BOARD, PLAIN AND OAK grained, 3/32 per M. and up. BUILDER SUPPLY CO., 258 Madison-st. West 1000.

## MORTGAGES.

$13,900 2D MTGE., PAYABLE MONTHLY; $13,900 2D months; ample security; discount to net investor 12 per cent.
CHAS. G. HICKS, 5 N. La Salle.

## LEASEHOLDS

### HOTEL MEN, ATTENTION.

New apt. hotel, near completion; every modern convenience; refrigeration plant, etc.; exclusive section Rogers Park; best transportation facilities. For further particulars call on or address E. COLNON & CO., 1719 Howard-av., Rogers Park 6677.

### APT. BEAUTIFUL.

New and complete period furn., 5 rms., baths, overlooking lake; must sacrifice 30% cost, or best cash offer. Sunnyside 0658.

TWO 6 RM. APTS., E. OAK-ST., NR. DRAKE. Complete and newly furn.; 8 rms. rented. Good income, home. Address A P 423, Trib.

SEE LANGE, 704 N. DEARBORN—42 RMS., Woodlawn, beautiful place, bargain, 55 rms., vacant Wil. and Ply. pose. May. 18 rms., N. S., walk, dis., 5 yr. lease.

FURNITURE FOR SALE—3 ROOM APARTment, 2 in-a-dor beds, elevated, 1 C. and surface transportation; rent $70. Inquire National ADLER, 3021 Ellis-av., Oakland 5680.

FOR SALE—BEAUT FURN., 4 RM. APT., sun par., sl. ph.; May lease; $70. Aer. rung in rear; furn. for comp.; A. C. trans.; no reas. offer refused. 7542 Cornell-av. Hyde Pk. 4426.

FOR SALE—FURN. AND LEASE, 8 RM MOD. 2 apts., 5 bedrms., 2 bath; 3 rms. rented; pd days expenses. Leaving city. 900 Wilson. Apt. 2, call 9 to 7.

ROOMING HOUSE, WILSON-AV. DISTRICT; 30 rms., new dec., inside, out; new furniture. By appointment. Edgewater 1259.

NICELY FURN., LGT., RM. APT., VERY reas., 2 blks. from L. Phone Hyde Park 1468, 1543 E. 53d-st. One year lease only.

FLAT—2 STOVES $100 — BEST FURN. $160. Rent $35. Jan. service. Address F 310, Tribune.

6 RM. APT., GOOD CONDITION, $45 MO. rent will sell cheap for cash; going to Cal. 3859 W. End-av. Kedzie 1069.

30 RMS. WALK TO DIVY. BEST ROOMING mod., very high grade; kit. apts. GRAHAM & CO., 127 N. Dearb. Cent. 8747.

BEST OFFER TAKES MY 8 RM. COR. APT., 2 baths; 3 rms. rented. Mich. Blvd. nr. 50th st. Drex. 5378.

6 RM. FURN. FLT., $70 MO. RENT; 4 RMS. rented; $400 cash. Ph. Nevada 0125. Mrs. Anger, 3400 Flournoy.

COMP. FURN. 7 LGE., LGT. RM. APT., 2 baths; on blvd.; 3 rms. rented; barg. Ken. 5360.

36 RMS. R. $240; $6,000; EXCL. LOCA— 21 rms., r. $100; $2,000 real barg. Barnes, 911 127 N. Dearborn. Central 0455.

FOR SALE—COMPLETE FURNITURE OF 5 ROOM apt.; sun parlor; player piano; rent $75; very pretty home. Grace, 1658.

7 ROOM FURN. APT., PIANO, STEAM, electric; rent $90; 3 rms. rented; Sheridan express. Buckingham 2121.

5 RM. APT., 1ST FL., LELAND AND SHERIdan rd., st. and el.; rt. only $65; sac. $375; act quick. Corcoran, 511 N. Clark-st.

FOR SALE—4058 ELLIS-AV., 2D. 7 RM. mod. apt., completely and attrac. furn.; rent $85; inc. $110, from 4 rms.; ideal trans.; SACRIFICE MY MOD. 6 RM. APT.; RT. $85; 3 rms. rented; $300 cash. Call 4903 Michigan-blvd., 2d.

5 RM. APT., WELL FURN., 3 R. RENTED, reas. for cash; nr. L. surf. 6149 Marine-pl. Lake View 2890.

FOR SALE—COMPL. FURN. 6 RM. APT., LG. pch., May lease; rent $70; price $500; may move. 6339 Woodlawn-av. Ful. 0139.

HIGH GRADE FURN. AND LEASE 5 PRETty room, rent $55; can rent 1 rm. 5506 Wabash. cor. Garfield. 3RD FLOOR.

SHERIDAN-RD. COR.—60 ROOMS. CLEARS $1,000 month; 10 yr. lease; reasonable terms. Galovan Bros. 3554 Sheridan-rd.

5 R. MOD. FLAT, RENT REA.; WILL SELL cheap. Call or address 7th Pk. Keystone 2189.

25 RM. HOUSE. INCOME $300; NET $7,000; terms; good lease. Owner 1719 S. Michigan. 2915 LINCOLN. FURN. 4 RMS., VIC., SEW. machine, flat opt. Will sell.

FURN. OF 3 RM. BASE. APT., $190; RENT of apt., $20 mo. 3339 Indiana.

BARGAIN, 5 ROOM COMP. FURN. FLAT. 2373 Wellington-av.

4 R. FL., LSE., ST. HT.; WELL FURN.; nice; wash; low rent; 15:30 S. Mich., apt. 16.

15 RMS., WRG. DIST., S. M., ELEC.; 3 YR. lease; $2,500. 5500 Indiana-av.

FURN. 7 RM. APT. YR. LSE. 1327 N. Dearborn, Apt. 1, Ph. Superior 9718J.

556 FULLERTON-PKWY.—23 GOOD RMS., good inc.; moneymaker. Diversey 1000.

WELL FURN. 5 RM. APT., 3 RMS. RENTED, rea. Wilson L. 4335 Hazel 2d.

## LEGAL NOTICES.

PUBLIC NOTICE

It is hereby given that a special meeting of the stockholders of the Liberty Trust Company, will be held on the 6th day of October, A. D. 1922, at seven-thirty o'clock p. m. at the office of the corporation in the village of Maywood, Illinois, for the purpose of electing a President and Secretary and Treasurer due to the death of Felix Kachaou, deceased.

Dated the 22d day of September, A. D. 1922.
PEARL KACHAOU, Secretary.

HAVE PURCHASED FROM SAMUEL BRECHer the grocery, fruit and vegetable store at 2302 N. Clark-st. and will not be responsible for and debts contracted by said Samuel Brecher prior to Sept. 26, 1922. BASIL E. LABKAS.

I HAVE SOLD MY PARTNERSHIP TO William Sewell in the grocery and market at 4500 S. Dearborn-st. I will not be responsible for any debts contracted by him in this business after today. Signed, Butler J. Clark.

WILL NOT BE RESPONSIBLE FOR ANY debts contracted by one except myself.
JOHN T. SANFORD.

AUG. 12, 1922, SEVERED CONNECT. WITH Hornkohl Evers Co., Cal., Ill. E. L. Evers.

## BOOKS AND MAGAZINES.

### READ! READ!

Written by a detective of 30 yrs. experience in both hemispheres, exposure of conspiracies in bringing about industrial strife; a cloth bound novel of 274 pages; read before you strike; price $1, postpaid. Rm. 702 Pontiac Bldg. Fuerst Letter Service, 542 S. Dearborn-st.

BUYERS' GUIDE SENT FREE — LARGE list country hotels, places for sale; Middle and Western U. S. MERCHANTS AGY. SERVICE, 330 Hamm Bldg., St. Paul, Minn.

WANTED—OLD BOOKS, FOR CASH. LOW-ER'S, 177 W. Madison-st. Dearborn 6730.

## BUSINESS CHANCES.

### ACCESSORY AND TIRE STORE.

North Side—A going business; cash sales; located on one of the busiest streets; excellent opportunity for a live wire; reasonable. Address B D 289, Tribune.

AUTOMOBILE BUSINESS — FOR QUICK sales, up to date, now holding Ford Sales and Service contract in Iowa county seat city of 8,000; new, modern building, the latest equipment and fixtures, clean stock of parts and accessories; good sales and shop organization; present owner must retire from business; no trades accepted; must be straight sale; will accept mortgage as part payment on building. Address E J 1, Tribune.

AUTO SUPPLY, TIRE AND VULCANIZING Shop—Fully equipped, good bus. loc., living Pk. and Milwaukee-av.; $300 av. weekly sales; a real bus. opportunity; $2,500 cash, bal. terms. By owner. No brokers. See this at once. MILLER, 3941 Milwaukee-av.

AUTO REPAIR STOCK AND TOOLS. TOW car, Liberty touring car, for sale cheap, separately or complete; going out of business. 5479 Lake Park-av.

AUTO REPAIR SHOP—GOOD BUSINESS and location. 5 year lease. Reasonable. 1616 Flournoy.

AUTO REPAIR SHOP—FULLY EQUIPPED; good loc.; cheap for cash. Monroe 5313.

### BAKERY

For Sale—South Shore district; growing fast, wonderful opportunity for baker understands his business. Bake-Rite oven, can put in Middleby. Rent $200. Rent reasonable for location. Parties looking for something for nothing or scared of rent don't waste time. Price $4,000. Selling only because not baker. 6727 Stony Island-av.

BAKERY—FOR SALE—ON SOUTH SIDE; best location in city; good for $10,000 business a year; $5,000 cash; rest in payments; best equipped place in the city. Address A X 448, Tribune.

BAKERY FIXTURES FOR SALE—WILL rent store if location looks suitable; $4,000 or best offer takes it; rent $45 per mo. 3010 Cheltenham-pl., nr. 79th and I. C. depot, South Shore 0633.

BARBER SHOP AND FIXTURES—CASH OR easy payments. EMIL J. FAIDAR CO., 1244 N. Wells-st. Phone Superior 7212.

BARBER SHOP—FIRST CLASS—5 CHAIRS; must be sold in the next 2 wks. to highest bidder; reason for sell. 349 E. 43d-st.

BEAUTY SHOP—FOR SALE—NORTH SIDE; well est. trade; long lease; rent $40. Reason for selling, sickness. Ph. Div. 8824.

BEAUTY SHOP—SOUTH, BARGAIN. FINE equip. 6322 Cottage Grove. Dorch. 6600.

CAFE AND RESTAURANT—WONDERFUL S. S. location; big factory maker; long lease; $8,000 cash. Reliable Realty Sales, 127 N. Dearborn, Rm. 1241-43, Dearborn 2189.

### CANDY STORE.

With luncheon and soda fountain service; the best in Chicago; biggest bargain; located in center of loop; long lease; rent; big and money maker (gold mine). Address B D 588, Tribune.

CANDIES, CIGARS, STATIONERY, DELICAtessen, school supplies; north; old estab. Doing big business, cheap rent with good living rms. and bath. Must sell 4919 Lawton.

CANDY, CIG., I. CR. STORE—LIV. RM. IN rear; st. h.; fine busi. 1155 Webster-av.

CHILDREN'S APPAREL DEPT. FOR SALE—In a beautiful store; or will sell whole business; the best proposition in one of Michigan's best cities. Address E H 29, Tribune.

CIGAR AND LUNCH STAND—LOOP, DOing good business; owner must leave city. ENGLEWOOD CIGAR FACTORY, 5849 S. Halsted. Engle. 6220.

CIGAR, CANDY STORE—NORTH SIDE, BEST loc., 2 doors s. L. sta. 3932 Sheridan-rd.

CLEANING, DYEING, AND TAILORING store—For Sale—With 3 rms. in rear; 3 flat above; rent $55; rental $55; must be sold on account illness of owner. 1837 N. Larrabee-st.

CONFECTIONERY, FRUIT, AND LIGHT Lunch—Sale; south S. transf. cor.; long est.; Al bus.; sacrifice. Address A P 571, Tribune.

CONFECTIONERY — SOUTH SIDE BLVD., near 2 schools; good business; best cash offer. Wentworth 0333.

CONFECTIONERY AND LUNCHEON STORE —Cheap; terms. 434 S. Wabash.

DEL. TEA AND COFFEE ROUTE FOR SALE—S. S.; have 1 customer $400 month; rent $40, with 4 rm. flat, gas, elec.; big snap; will exchange for cottage or 2 flat and pay difference. Call Superior 8323.

DELICATESSEN AND GROCERY — REAS. rent; 3 living rms.; good location; first class stock; terms if to right party. Act quick. 3059 Wentworth-av.

DELICATESSEN—WELL EST. BUSINESS, good location; living rms. in rear; $2,400. Call evens., 6551 Cottage Grove-av.

DELICATESSEN—WEEKLY RECEIPTS $100 and over; unlimited business opportunities; price $2,500 or best cash offer. 107 E. 53rd-st.

DELICATESSEN AND SANDWICH PLACE. Wanted—five full particulars. Address G 74, Tribune.

DELICATESSEN AND BAKERY—GOOD PAYing business; best fixtures; will sell reas. Shelbrooke 2703.

DELICATESSEN—LONG ESTAB. IN GOOD location; cheap rent; 3 year lease; living rms.; good reason for selling. Address B D 72, Tribune.

RESTAURANT—IN EX. KENWD., SUIT. FOR couple. 4711 Lake Park-av.; any rea. off.

RESTAURANT—LOOP LOCATION, 2 cor.; theaters; big business. Pulim. 0544.

ROOMING HOUSE—FOR SALE—10 RMS.; good location; $800; $500 cash, balance payments. 4233 Renmore-av. Lake View 2171.

ROOMING HOUSES—FOR SALE — 2, TOgether, clean, full of roomers; living rm.; good income. 603 Jackson-blvd.

ROOMING HOUSE—WEST; 10 RMS.; GOOD loc.; reas.; W. S.; leaving city. West 2367.

ROOMING HOUSE—CLEAN, NEWLY FURnished; 14 rms.; $1,000. 10 roomers.

ROOMING HOUSE FOR SALE—9 ROOMS; cheap. 1103 Adams-st.

ROOMING APT.—7 RMS.; S. H.; $65; 3 RMS. rented; $350. Address G 255, Tribune.

SCHOOL STORE, ICE CREAM CANDIES and School Supplies 4 liv. rms.; elec. and gas; rent $25. Price $575. Can take poss. Monday. 2:30 Shields-av.

SHEET METAL SHOP—INCL. FORD TRUCK —Exc. loc. and bus. Call bet. 8 a. m.-6 p. m. 3630 Wentworth-av. Blvd. 4219 or West 2211.

SHOE REPAIR SHOP AND SHINING PARlor—Best in Rogers Park; weekly business $125 and up; 18 mos. lease at $47.50; stm. ht. Sac. $1,000 cash. 6451 N. Clark-st.

SHOE REPAIR SHOP—FOR SALE—ESTABlished business; good location; long lease; cheap rent; living rooms. 700 W. 59th-st.

SHOP AND REPAIR SHOP—FOR SALE—240 W. 29th-st.

SHOES, GENT'S FURNISHING STORE — Barg.; est. 40 years; or rent. 4004 State.

SLIPPER FACTORY—WELL ESTABLISHED; sickness reason for selling. Address G 540, Tribune.

SOFT DRINK SALOON—1ST CL. FIXTURES, player piano. 1530 Fullerton-av.

STORE FOR SALE—BEAUTIFULLY FURN. suitable for suits and dresses; equipped with A. D. T. burglar alarm; 3 yr. lease; must sell on account of wholesale business. Sunnyside 5635.

TAILORING BUSINESS—ESTABLISHED 17 yrs.; completely equipped; excellent Uptown location; 3 rms. living rms.; cheap; business and silks; also complete fixtures and pressing machine; low rent; price, $6,000. See MR. SUTTON, 1115 Argyle-st.

TEAROOM—SMALL; RARE OPPORTUNITY Bargain for cash; account illness. Address S 595, Tribune.

THEATER—750 SEATS, IN TOWN OF 40,000; owner going west; $3,000 handles; can show good profits. Address F 573, Trib une.

VARIETY STORE—N. W. TOYS, PICTURES, religious goods, novelties; $35 rent, with rooms in rear; must sell at once; will sacrifice for $400 cash. Owner, nobody to attend to it. 3019 Belmont-av.

VARIETY STORE; GOOD LOC.; MUST BE sold this week; best cash offer; no dealers. 3040 Belmont-av.

FOR SALE—
All of the assets of Nulyne Laboratories, Jackson, Mich., consisting of buildings, machinery, Miscellaneous Equipment, Raw and Manufactured Pharmaceutical Material, Patents, Trade Names, Trade Names, Copyrights and Goodwill will be sold at private or public sale on October 2, 1922, at the offices of the company.
The building is of modern factory construction type, three stories and basement, containing 80,000 sq. ft. with sidetrack to cities, equipped with a complete steam and heating plant and sprinkled throughout.
The machinery and equipment comprises a complete manufacturing pharmaceutical plant in all departments. The raw and manufactured materials together with the machinery and equipment will afford a most advantageous purchase.
Inquiries from interested parties cheerfully answered.
The property is open for inspection at any time.
BY ORDER BOARD OF DIRECTORS.

### A REAL OPPORTUNITY.

Will sell all or part of a very high grade automobile necessity; a new invention covered by basic patent; factory fully equipped but capital is needed for expansion and unusual opportunity to get into a real profitable legitimate business; unless you can invest $25,000 don't bother; I am not waste your time. Address B G 448, Tribune.

### Highway Tavern Corner.

One of the finest locations around Chicago for roadhouse and filling station, near beautiful river, on main state road at Dixie highway, 18 miles from loop; fine old-time tavern; our live wire to clean up big money. $525 cash, bal. easy terms. Owner will finance building. Address A. G. 511, Tribune.

WELL ESTABLISHED COMPLETE AUTO paint, trim and machine shop, complete equipment; capable of handling jobs of all descriptions; long lease; rent very reasonable; in best location on Broadway. Address H X 191, Tribune.

OPPORTUNITY FOR HUSTLER TO CLEAN $5,000 worth of nationally advertised tonic, sold by reliable druggists; will price part or all. Address A L 558, Tribune.

LAWYER WILL INVEST OR LOAN SEVERal thousands of dollars, with or without services, going business; state details in confidence. Address A A 438.

MAN WITH $10,000 FOR STATE SELLING agency for best selling washing machines; rare chance. 1900 CHICAGO BUSINESS EXCHANGE, 327 S. La Salle. Harrison 2090.

MAN OFFERS 50 SWISS TOGGENBURG goats and his services to any one owning about 50 acres and desiring to raise their prof. business. Address G 367, Tribune.

FINE PROPOSITION FOR CAFE IN NORTH side very little money required to handle. Address B I 133, Tribune.

FOR SALE—100 BALL GUM MACHINES, with locations. Apply 4007 W. 26th-st.

## BUSINESS CHANCES.

FOR SALE—STOCK OF GENERAL MERchandise and machinery together with fixtures and three automobiles belonging to the estate of the Peoples Mercantile Co., New Rockford, N. Dakota. Inventories approximately at $34,000. Sealed bids with check for 10 per cent of the amount of bid will be received by the trustee up to noon of Oct. 10. Inventory can be seen at address given below or at the place of business at New Rockford, where assets can also be seen. The trustee reserves the right to accept or reject any or all bids. E. G. ROBIE, Trustee, 417 Lonsdale Bldg., Duluth.

## BUSINESS SERVICE.

### Capital Seekers

Put your project before 560 live brokers. Cost trifling under my system. Details free. AMSTER A. LEONARD, 1411 First National Bank Bldg., Chicago, Ill.

### INVENTORS.

Let me develop your ideas; 14 years' practical experience in mechanical and automotive engineering. MARTIN WIGHT, 558 W. Washington-st., 3d floor. Main 2501.

AUTO AND MARINE BOILERS BUILT, DEsigned and repaired; also prosecution welding by contract. CYCLON WELDING & REPAIR WORKS, 1427-29 Augusta-st. Haymkt. 3408.

LIGHT MFG. CONTRACT WORK OR SPACE for rent. 3512 Montrose. Irving 0043.

## MACHINERY AND TOOLS.

### FOR SALE.

1 24 inch Baker Key Seater.

1 No. 4 Cincinnati Gear Cutter, capacity 36x12, 2¼ P Cast Iron 3 machine steel.

1 24 inch Steptoe Shaper.

1 6x6x¾ inch Double head Angle Shear, mounted on turntable.

1 Single End Punch, 42 inch throat, capacity 1¼x1 inch, motor drive.

All above tools strictly first class condition. Immediate shipment.

Beatty Machine & Mfg. Co.,
Hammond, Ind.

### HYDRAULIC PUMPS.

2—Hydraulic Machine Company Vertical Triplex Pumps, plungers 2¾" by 10", capacity about 35 gallons per minute, at 50 R. P. M., horse power required 40, with base arranged for motor drive, but without motor. 1,500 lbs. pressure.
Write for Industrial Bulletin No. 205.
HARRIS BROTHERS COMPANY,
35th and Iron-sts. Phone Lafayette 1900.

WANTED—TWO AIR CYLINDERS OR tanks, new or second hand, approximately 30 in. diameter, 36 in. long, to stand 100 pounds pressure.
FRUIT GROWERS EXPRESS CO.,
Box 668,
Indiana Harbor, Ind.

TIRE PRESS, 200 TON, $425; RUNNING in machine for Ford motor, $25; power grindstone with iron stand, $15; large blower with 1-6 h. p. $220; 2 phase, 1,800 speed, 60 cycle motor, $40. FARGO MOTOR CO., 1164 W. 35th-st.

COMB. WOODWORKER, 8 IN 1, CIRC. BAND and swing saw, tenorer, jointer, shaper, sander, mortiser and borer, new; $525. Ask for Cat. f. o. b. Fact. Ph. Main 2463. 1000 P. P. WALKER CO., 549 Washington-st.

WANTED—45 K. W. 3 PHASE 60 CYCLE 440 volts generator with board. 700 ton 70 lb. rail, Hunt's inspection. Guide bushings, 10 inch inside gauge, oil bunker pref. Address F 289, Tribune.

REDUCING OUR STOCK LATHES, SHAPers, millers, punch presses, complete line; get our prices before buying. 551 W. Monroe. Franklin 3487.

FOR SALE—IF YOU WANT TO BUY, SELL, or exchange your electric motor it will pay you to call on ARTHUR WAGNER CO., 708 S. Dearborn. Harrison 1836-1246.

USED MIXERS, GRINDERS, BOTTLE FILL ers, tanks and other equipment. EDWARD M. HELLER & CO. 144 W. Kinzie-st.

LIBERTY COMPRESSORS—FOR GARAGES, tire shops, paint sprays, also motors, tanks. A. T. E. & S. 1464 Carroll-av. Rand. 1128.

ELECTRIC MOTORS WHOLESALE PRICES. Bought, sold, repaired, exchanged, installed Hyre Elec. Co., 619 S. Dearborn. Harr. 1182.

WANTED — DOUBLE CRANK GEARED planing press. 1219 S. Western-av. Phone West 1013.

SELL CHEAP, 20 INCH DRILL, 1 H. P. MOtor, shafting, etc. 2750 N. Racine-av.

FOR SALE—1 SECOND HAND 30 INCH $90. Ask for Cat. f. o. b. fact. Main 4234.

MOTOR D. C., 220 V., 30 OR 40 H. P. MEYER, R. 208, 118 N. LA SALLE-ST.

FOR SALE—ROLLER PRESS, 1,300 FT. Good condition. Drexel 2941.

FOR SALE — BARGAIN: NEW ELECTRIC Otis elevator. Edge. 0714.

## LIGHT & HEAVY MANUFACTURING.

WELL EQUIPPED FOUNDRY AND MAchine shop wants work. Soft gray iron castings, light and heavy machine work. Prices for reasonable prices. Immediate delivery. Phone Drexel 9108. MR. SCHLACKS, 4348 Indiana-av.

WANTED—WORK FOR LATHE, SHAPER and planer, 48 E. 51st-st. Kenw. 8430.

WANTED—MCH. SHOP WORK; CTGS. AND patterns; very reas. prices. Nevada 0574.

## TYPEWRITERS AND SUPPLIES.

### UNDERWOODS
### Only $3.00 Down

GENUINE STANDARD UNDERWOODS. Factory rebuilt like new; new nickel, new enamel, new parts; only $3.00 down, balance easy monthly payments.
10 DAYS' FREE TRIAL—10 DAY FREE TRIAL. ONE YEAR'S SERVICE GIVEN FREE. Call at our big factory, write department 255 or telephone Monroe 6400 and ask for MR. HARRIS for big Free Catalog.

Shipman-Ward Mfg. Co.
Typewriter Emporium,
Montrose and Ravenswood-avs.
Take Ravenswood L to Montrose Station or Montrose car to door.
Downtown office, Rm. 841 State-Lake Bldg.
CENTRAL 3630.

REMINGTON No. 10, $33; FOX No. 24, $30; L. C. SMITH NO. 5, $45; No. 8, $50. Other makes and models, $15 up. Guaranteed. Rented 3 mos., $5 up. Rent applied. SEE THE NEW PEERLESS TYPEWRITER.
25 W. LAKE T., WEST OF STATE-ST.
CALL CENTRAL 4750 TO BUY OR RENT a rebuilt typewriter any make.
CORONET TYPEWRITER SALES CO.,
72 S. Randolph-st. 12 S. La Salle-st.
OPEN EVENINGS ON RANDOLPH-ST.
RENT TYPEWRITER $3 PER MONTH—UNDERwood, Royal, L. C. Smith, Remington. We sell, repair, and rebuild.
SUTTON, 1115 Argyle-st. Edgewater 1000.
TEAROOM—SMALL; RARE OPPORTUNITY Bargain for cash; account illness. Address S 595, Tribune.
TYPEWRITER—750 SEATS, IN TOWN OF 40,000; owner going west; $3,000 handles; can show good profits. Address F 573, Trib une.
VARIETY STORE—N. W. TOYS, PICTURES, religious goods, novelties; $35 rent, with rooms in rear; must sell at once; will sacrifice for $400 cash. Owner, nobody to attend to it. 3019 Belmont-av.
VARIETY STORE; GOOD LOC.; MUST BE sold this week; best cash offer; no dealers. 3040 Belmont-av.
FOR SALE—
All of the assets of Nulyne Laboratories, Jackson, Mich., consisting of buildings, Machinery, Miscellaneous Equipment, Raw and Manufactured Pharmaceutical Material, Patents, Trade Names, Trade Names, Copyrights and Goodwill will be sold at private or public sale on October 2, 1922, at the offices of the company.
The building is of modern factory construction type, three stories and basement, containing 80,000 sq. ft. with sidetrack to cities, equipped with a complete steam and heating plant and sprinkled throughout.
The machinery and equipment comprises a complete manufacturing pharmaceutical plant in all departments. The raw and manufactured materials together with the machinery and equipment will afford a most advantageous purchase.
Inquiries from interested parties cheerfully answered.
The property is open for inspection at any time.
BY ORDER BOARD OF DIRECTORS.

## BILLIARDS AND BOWLING.

### BILLIARD TABLES, NEW AND USED, AT BARGAIN PRICES.

New tables, with outfit complete, $225 and up; second hand tables at greatly reduced prices; billiard tables and bowling alley supplies; tables sold on easy payments.
THE BRUNSWICK-BALKE-COLLENDER CO., 623 S. Wabash-av. Wabash 7060.

### BILLIARD TABLES.

NEW AND USED AT BIG SAVINGS.
New and refinished outfits that are bought here will save you money. All styles and finishes. Most complete line of new and used billiard tables, bowling alleys, pin setters, and everything required in supplies. Inspect our large display.
ALBERT PICK & CO.,
208-224 W. Randolph-st.
FRED HAUPT & SONS, LOWEST PRICED billiard house in America; new and rebuilt tables. 2250-64 Ogden-av. Repairing.
CAROM TABLES. POCKET.
Easy terms; new and s. h. outfits.
KEEFE & HAMBE CO., 17 N. Wabash.

## MUSICAL INSTRUMENTS.

BARGAINS IN GENUINE VICTOR, BRUNSwick, Edison, Cheney, Sonora and Vocalion.

| | |
|---|---|
| No. 80 Victor mahog. | $100 |
| No. 14 Victor | $100 |
| $275 Victor mahog. | $100 |
| $200 Brunswick | $115 |
| $200 Edison | $115 |
| $350 Brunswick console | $250 |
| $250 Cheney console | $215 |
| $250 Victor console | $215 |
| $175 Sonora | $90 |

Consoles, up to $1,500.
1142 WILSON-AV., 4643 SHERIDAN-RD.

### Special Sales of Certified Pianos.

Pay only a small sum down. Small monthly payments running over a period of 30 months will cover the balance. Used instruments are taken in part exchange at a liberal valuation. This is your chance to buy right. Come in to see these bargains.
LYON & HEALY,
WABASH AT JACKSON.

WHY NOT RENT A PIANO?
We have pianos for rent as low as $3 a month; player-pianos at $7 a month, and phonographs at 50 cents a week.
Think what this means. The cost is only a few cents a day. If you decide later to buy, credit will be allowed for rental paid.
STEGER & SONS,
PIANO MANUFACTURING CO.,
Steger Bldg., N. W. Cor. Wabash and Jackson.

$800 ANGELUS PLAYER MAHOG. GOOD cond., inc. 60 rolls of music and bench, $250; fine Kimball player piano, $225; new guar. player, $375, formerly $650; slightly second hand pianos sold very cheap; terms if desired. CARL ANDERSON, 238 S. State-st., Rm. 1224 N. American Bldg. Central 0202.

### STORAGE SALE.

$200 Phonograph, 48 records, $45.
$125 Phonograph, 22 records, $35.
$250 Console (genuine bargain), $65.
3519 Lincoln-av. Open eves. Terms.

### STEINWAY BARGAIN.

PIANO—A beautiful used Steinway upright piano, priced for quick sale at $375 discount. SCHILLER PIANO CO.,
930 Republic Bldg.

### SONORA.

Clear as a bell. Plays all records. Call and hear it. Sonora portable, $50.
F. S. SPOFFORD, 730 Republic Bldg.

### VICTOR-VICTROLA, $65.

Genuine Mah. Cabinet, like new, incl. 36 record selections, $4 down, $1 per week.
WYMAN PIANO CO., 604 Republic Bldg.

BABY GRAND PIANO — COLONIAL ART style mahg. case; beautiful tone and action, slightly used only. Price $550; payments $15 monthly. ADAM SCHAAF, 319-321 S. Wabash-av.

SEVERAL VERY FINE USED ADAM Schaaf upright pianos to close at from $175 to $275. These are excellent values. Payments. ADAM SCHAAF, 319-321 S. Wabash-av.

SAFFORD & SONS' USED UPRIGHT PIANO: price $175; terms, $2 a week.
CENTRAL PIANO CO.,
31 E. Adams-st.

$68 FOR $200 GENUINE VICTORY beaut. Queen Anne console, still in guarbert. cond.; fit for the best home; 52 s. rec ords; act quick; need cash. 5068 S. Halsted.

50 USED PIANOS—STANDARD MAKES; guaranteed conditions; many styles and woods, $75 to $250. Payments. ADAM SCHAAF, 319-321 S. Wabash-av.

GENUINE EDISON PHONOGRAPH WITH over 100 records FREE; $37.50. TEARNEY, 2nd and 25c per week.
WYMAN PIANO CO., 604 Republic Bldg.

SAXOPHONES—BARGAINS IN SLIGHTLY used instruments; E flat Altos "C" Melodies, silver and gold plated cornets, $62.50 up. Martin Band Inst. Co., 214 S. Wab.

FOR SALE — PIANOS, ALL MAKES, TO close out, $55-$75-$100, cash or payments. SCHULTZ PIANO CO., 2255 W. Madison-st., at Oakley-blvd.

KIMBALL PLAYER-PIANO, 88 NOTE, INcluding 75 rolls of music, bench, mahogany case; cash or $10 per month. See piano at 2235 W. Madison-st.

### Pianos Rented—$8 Monthly.

216 S. Wabash-av., Rm. 619 McClurg Bldg.
RALPH C. BRANCH. Phone Harrison 6100.

PIANO WANTED — PREFER KNABE, Chickering, Chase, or Mason & Ham.; must be chp., cash. Address G 539, Tribune.

BUY YOUR SAXOPHONE HERE AND GET 20 lessons free; also banjos, etc. Terms. CHRISTENSEN, 220 S. Jackson. Harr. 5470.

BARGAIN TO PARTY COMPLETING $6 MO. payments for piano. Can be had for $270 due on O'Neal's $850 piano. Call 210 S. Wabash.

SCHULTZ PIANO COMPANY.
We have only one store:
2235 W. Madison-st., at Oakley-blvd.

UPRIGHT PIANO PLAYERS AND GRANDS for sale or rent; $5 per month and up. F. Stock Piano Co., 210 S. Wabash.

BRUNSWICK PHONOGRAPH SOLD ON easy payments. WADE-TWITCHELL CO., 311 S. Wabash-av., near Jackson.

C. MELODY SAXOPHONE, MARTIN MAKE. Also saxophones; brand new; $75. Rogers Park 0335.

FOR SALE—FISHER UPRIGHT PIANO, fine quality and tone, cheap for cash if sold at once. Apt. A-3, 4826 Hutchinson-st.

LARGE MAH. BRUNSWICK, LIKE NEW. ONLY $265. CANOE CUT PRICE PHONOGRAPH CO., 734 N. State-st. Open ev.

$35 TAKES ELEGANT $175 PHONOGRAPH with lot records. Call 4008 W. Madison-st.

GOLD PLATED QUEEN ANNE CONSOLE phonog.; $143. 5424 Southport-av.

LA-Y GRAND ELEC. PLAYER PIANO; WILL sac. 2469 Pensocola-av. Irving 8023.

VICTOR, VICTROLA, 35 RECORDS, $40; portable, $15. 2543 Indiana-av.

NEW MAH. PHONOGRAPH, 48 IN. TALL, $100. 4018 N. Rockwell-av.

MARTIN C MEL. GOLD SAX., SLIGHTLY used; case and ins. bk. Dor. 9517 aft. 6:30.

FOR SALE—PIANO, GOOD AS NEW. CHEAP. 2901 Warren-av. West 2367.

FOR SALE—CHICKERING UPRIGHT. 7116 Crandon-av. Midway 2510.

PLAYER PIANO. MRS. MARKS. 3133 W. 16th-st. Call at once.

FOR SALE — WURLITZER ORCHESTRA harp, fine cond.; barg. Box 86, Olivet, Ill.

BEAUT. UPR. VOSE PIANO; LIKE NEW $200. 1516 E. 54th-st. 3d. Dorch. 0895.

EMERSON UPRIGHT PIANO, MAHOG. 3337 Dorchester. 2d. Mid. 3961.

APARTMENT GRAND PIANO, KRAKAUER, very good condition. 5426 Kenwood-av.

## MUSICAL AND DRAMATIC.

### BROADCAST YOUR TALENT.

Singers,
Violin and
Cornet Players.

Special opportunity now open to you at the broadcasting station which operates with the longest wave length in Chicago. You don't have to be a professional to get the advantage of this opportunity. Write now to A W 277, Tribune.

MALE QUARTET WANTS TENOR OR BARItone singer; must play violin or other instrument well; traveling; income immediately; long season. L. O. RUNNER, 5527 Lake-st. Oak Park L to Central-av.

WANTED—YOUNG LADY TO PLAY SEEburg organ in theater evenings; salary $18. Apply after 4 p. m., PLAISANCE THEATER, 6500 E. 

MOTOR TRUCKS.

## PACKARD

PACKARD, MODEL E 2 TON, Equipped with a very good stake body and cab. The truck has been repaired in our shops and is excellent mechanically; has pneumatic tires on front and solids on rear wheels, spare, etc. In good condition. Price $1,750.

PACKARD LATE 1919 1½ TON CHASSIS. This truck has been overhauled in our shops and is in excellent mechanical condition; equipped with cushion wheels all around. Price $1,750.

OLD RELIABLE 3 TON CHASSIS. This truck has been repaired in our shops; the differential and transmission have been overhauled and it is in very good condition. Equipped with a 3 man cab with curtains; a good heavy duty truck at a reasonable price—$850.

PACKARD MODEL E 3 TON TRUCK. This is a short frame job and is suitable for contractors having their own bodies made; the truck has been rebuilt, and is guaranteed. Has 36x10 Goodyear all weather pneumatics on rear and 36x5 Goodyear regulars on front. Any one contemplating the purchase of a dump truck should see us; we will install a dump body for this chassis and have it ready for use completed truck. Price for chassis, $3,000.

LIBERAL TERMS. OPEN SUNDAYS.
PACKARD MOTOR CAR CO. OF CHICAGO
1513 S. Wabash-av. Calumet 6230 or 6231

**Selden Atlas**
**USED TRUCK DEPT.**
Selden Sales & Service Co.,
1 Atlas latest model, demonstrator, capacity 1 ton; fully equipped; closed cab.
1 Atlas Flare Board express, closed cab, demonstrator ..... $1,250
1 H. Hoffman, closed cab, building contractors' body, A1 mechanical shape throughout ..... $1,250
1 2 ton Garford, panel body ..... $1,250
SATISFACTORY TERMS.
CAN BE ARRANGED.
IF DESIRED.
1819 S. State-st. Calumet 5769.

**Republic Truck Sales Corp.**
¾ ton Republic to 4 ton ..... $150-$1,200
Light delivery Fords, open and closed.
1 Speed Wagon, nearly new ..... $1,200
1 ton Auto Car ..... $700
1 Nelson 3½ ton ..... $1,200
2 ton Diamond T dump and hoist, good shape, specially priced for quick sale.
5 ton United, elegant shape, for quick sale specially priced.
Several other models to choose from. All trucks guaranteed A1 shape.
Republic Truck Sales Corp.
FACTORY BRANCH.
2255 S. Wabash. Tel. Calumet 1040.
Open Sundays. Terms to suit.

## REBUILT MACK

1½ ton chassis with 12 ft. frame heavily built up back of cab. Carries ..... $1,250
SAME GUARANTEE AS
NEW MACK.
SPECIAL VALUE AT
$2,000.
Mack Int'l Motor Truck Corp.
2338 Indiana. Calumet 5414.

WINTER & HIRSCH, INC.,
1842 MICHIGAN-AV.
Republic truck, 3¼ ton, brand new ..... $2,150
Sterling truck, 5 ton ..... $1,750
Packard truck, 4 ton ..... $1,750
Republic truck, 1 ton ..... $700
Oldsmobile Speedwagon ..... $600
Nash truck, 1 ton ..... $700
Master truck, 2½ ton ..... $750
1842 MICHIGAN-AV.

**AUTOCAR TRUCK.**
2 ton, new stake body and cab, thoroughly reconditioned, new tires, new paint; carries same guarantee as new truck.
A motor truck is only as good as the service behind it.
AUTOCAR SALES SERVICE CO.,
913 to 25 W. Jackson-blvd.
Telephone Harrison 6830.
OPEN SUNDAY.

**2½ TON STERLING TRUCK FORECLOSURE.**
Truck is 2½ years old and is in real good condition; body on it is a closed milk body with side doors; can be seen at 1513 S. Wabash-av; will sell cheap for cash or will sell on easy terms, even without down payment. See truck at 4425 Cottage Grove-av.

MOTOR TRUCKS.

1¼ ton Diamond T like new ..... $
1 Reo speed wagon chassis ..... $
1¼ ton Garford express, like new ..... $
1 ton Studebaker dump, like new ..... $
3¼ ton G. M. C. dump, like new ..... $
GENERAL MOTORS TRUCK CO.,
23d, Prairie and Cottage Grove-av.

**Why Buy a Used Truck**
when you can buy a brand new 2 ton truck for only $775? Call at 1842 Michigan-av, at our showroom, or phone for representative to call. Hudiburg Co. 1446-48 S. Wabash. Calumet 6050.

BANKER'S SALE.
Brand new 1½ and 2¼ ton highest grade Timken front axle trucks, model 1922, ordinary figure. Phone Dearborn 1743. 1842 S. Michigan-av. Room 902.

WANTED—USED TRUCK, will trade new phonograph, office or household furniture, for same. STAFFORD, 218 S. Wabash-av.

NEW LOW PRICES ON NEW AND USED trucks, bodies and hoists.
HARVEY MOTOR TRUCK WORKS,
1233 S. Wabash-av. Calumet 4694.

2¾ TON NELSON LE MOON STAKE trucks, perfect condition. $1,400 cash. Can arrange terms. 25 N. May-st. Monroe 3020.

3½ TON DIAMOND T WITH DUMP BODY and hoist in practically new condition; cheap. Can arrange terms. 25 N. May-st. Monroe 3020.

GET OUR PRICES ON USED TRUCKS. All makes and models. Motor Truck Mart, Inc. 23d and Calumet. Open Sunday.

USED TRUCK BARGAINS—
SERVICE MOTOR TRUCK COMPANY,
2617 S. Wabash-av. Victory 3040.

KELLY—USED TRUCK DEPT.
2630 S. WABASH.
2 TON REPUBLIC STAKE TRUCK, just overhauled, in good cond.; $500 if taken at once. 728 Harrison-st, after 6 p. m.
FOR SALE—5 TON FORD TRUCK. PLENTY work at a sacrifice; will sell separately or all together. 601 E. 41st-st, Oakland 3844.
FOR SALE—FORD CLOSED TIRES, OPEN express body. $200. Sherman. 5138 S. Ashland-av. Republic 3900.
FOR SALE—1 TON FORD TRUCK, 1921 model; 6 new cord tires; good mech. cond.; $500 cash, quick sale. Call 1442 E. 76th-st.
FORD TON TRUCKS—PANEL, EXPRESS, stake bodies; $100 up. Your choice. Terms. 2411 Milwaukee-av.
FORD TRUCK, 1 TON, 1922; PANEL BODY; excellent cond.; $198; terms. 1008 Independence-blvd. Van Buren 2626.
FORD TRUCK, 1922; BIG DISCOUNT; terms. 1908 Indiana-av. 2d fl.
FORD—TON TRUCK CHASSIS; FIRST CLASS running condition. $65. 3107 S. Wabash.
FORD TON TRUCK—HIGH STAKE BODY. Sacrifice. 3107 S. Wabasha.
FORD—CHASSIS; GOOD RUNNING CONDITION. $100. 3107 S. Wabash.
OVERLAND—"90" TRUCK GOOD CONDITION; $125. 3107 S. Wabash.
FORD TRUCK LIGHT DELIVERY 1922 model; terms. Sale or trade. 2411 Milwaukee-av.
FORDS—LIGHT DEL. AND TON TRUCKS. All models and prices. 4430 W. Madison.
FORD — 1920; $195. OR TRADE. A1 shape. $65 down. Cal 2316.
FORD TON TRUCK, '21; READY TO GO; sacrifice at $185. 4407 W. Madison-st.
5 STAKE BODIES, 6x6x14; WITH CLOSED cabs; good cond.; very cheap. Monroe 3020.
FORD WANTED—CASH; ANY CONDITION; worm drive. 2341 Cottage Grove. Cal. 2316.

AUTOMOBILE LOANS.

**Equitable Finance Co.**
Loans money on new and used automobiles to private owners; confidential and quick service; present payment taken up and made smaller and more convenient. Lowest rate.
Standard Oil Building,
910 S. MICHIGAN-AV.
Suite 2007. Ph. Harrison 6990.

**YOURS FOR THE ASKING**
Money loaned on your automobile. Any reasonable amount. Store or drive. Strictly confidential. Very reasonable rates. Quick service—loans made in 10 minutes. No red tape. No chattel mortgages. No judgment notes.
STAR AUTO SALES,
1344 S. Michigan-av. Calumet 1695.
Open until 8 p. m.

**NORTH SIDE**
NELSON BROTHERS.
Open till 9:30 p. m.
Money loaned on your car while you drive it. Purchases financed. Confidential.
1775 Howard-st. Rogers Park 2288

CASH ADVANCED ON YOUR CAR WHILE you drive it. Keep your present car. We will sell the same on 5% commission as desired. Reasonable rates. Strictly confidential. AUTO EXCHANGE,
1328-30 S. Michigan. Calumet 1695.
SAVE TIME— SAVE MONEY
See us on Auto Loans.
NATIONAL FINANCE CO.,
222 N. Michigan-av. Ph. Central 8322.

MONEY LOANED ON YOUR CARS — PAY BACK AS YOU SEE FIT. CONFIDENTIAL. Automobile Storage Co., 1140 Cornelia. Phone Graceland 3259.

COMMERCIAL GUARANTY CO.
UNDER STATE SUPERVISION.
Loans at legal rate on automobiles.
11 S. La Salle-st. Phones State 7384-5.

AUTOMOBILE SECURITIES CO.
LOANS ON AUTOMOBILES.
332 S. Michigan. Harrison 1350.

CASH LOANED ON FORDS WHILE YOU wait, or will buy car. 4407 W. Madison. Austin 6085.

MONEY LOANED ON YOUR CAR WHILE you drive. Automobile Investment Co., Room 400, 175 W. Jackson. Harrison 7900.

AUTOMOBILES—GASOLINE.

## CADILLAC

DURING THE
**Cadillac Autumn Salon**
**Which Has Been**
Extended to Sept. 30, Incl.
**Cadillac Used Car**
**Dept. Will Be Open**
**Evenings for the**
**Convenience of**
**Our Patrons**

HARMON TOWN CAR 1919, MODEL 34. Body is custom built by Graff and upholstered in broadcloth. Car is very good shape and has been driven by a lady who is always carefully driven, and reflects good care it has had. Will have refinished the body of which is in a contrasting green. Completely equipped with 5 new wheels, 5 cords, spring, bumper, 2 spare covers, heater, spotlight, and other extras. Exceptional value for $1,175.

MERCER 4 PASS. SPORT TOURING, 1920 MODEL. This high grade 4 cylinder car of 48 horsepower has received from its owner fine condition throughout. It is equipped with many extras, including 6 Balloon Wirewheels and tires, motometer, rear bumper, spot and stop lights, and a set of nearly new cord tires. 2 spares, and is finished in light green, which is in good condition. Priced ridiculously low for quick disposal at $1,225.

CADILLAC 8 TYPE 57 LIMOUSINE. This is a car I passed on personally and which has just been received from the original owner. It is in mechanical condition that we consider very good and will be a serviceable car for a great many miles to come. The velour upholstery shows only the use and the paint condition is very good. Equipped with Cord tires, spare tire, and other extras. A high grade Limousine of a series that is very seldom offered. It is very roomy and ideal for town or country use. In the hands of a liveryman it would pay for itself in a short time. Your early inspection is urged as we do not believe it will remain here at our price of $1,500.

CADILLAC 8 TYPE 59 TOURING CAR. This 7 passenger family car. This particular car has just been put through our shops and mechanically it will carry our warranty. We have refinished it in deep Maroon, with light red stripe, and equipped it with 5 new cord tires, bumper, Klaxon horn, mat set, and many other extras. The Cadillac is noted for its ease of handling and delivers just such a car that any member of the family can drive with confidence, because of its mechanical perfection. We guarantee this mechanically perfect car, as we always do. Price $2,000.

CADILLAC 8 TYPE 61 VICTORIA COUPE. The beautiful high grade 4 passenger car of this series has just been received in our shops and has every appearance of a new automobile. Mechanically it is perfect and will carry the same guarantee as given new cars. This particular car did not have a great deal of use, and when received by us was checked mechanically. It is equipped with a new custom built cord tires, cover, new spotlight, Biflex bumper, and other refinishing equipment. Your opportunity to buy this car at a saving of approximately $600. Price $3,500.

CADILLAC MOTOR CAR CO.,
CHICAGO BRANCH,
2301 MICHIGAN-AV. CALUMET 4841.

## PACKARD

FORD SEDAN, 1919 MODEL. This car is equipped with electric starter, demountable rims, bumper, spare tire, etc. It has been occasionally well cared for and the interior shows very little sign of use, the dash is in good condition. This car is ready to put on immediate service and represents an exceptional investment at $350.

FRANKLIN TOURING CAR, 1921 MODEL. This car is equipped with a very fine glass vision enclosure, wire wheels, excellent Cord tires, bumper, etc. It has seen very little use and has the clean fresh appearance of new throughout. This is a light, economical 4 cylinder 5 passenger car and most practical for all weather use. A value we know you cannot duplicate at $1,150.

HUDSON TOURING CAR, 1920 MODEL. This car has just come out of our refinishing department and looks like new. Mechanically it is exceptionally well painted in dark Maroon and is equipped with bumper, 5 cord tires, spring, spare tire, motometer, etc. This car is considerably above the average in condition and will give excellent service for a long period of time. It is a real value we know you cannot duplicate at $850.

FRANKLIN SEDAN 1920 MODEL. This car has been equipped with the new style body which makes it practically a duplicate of the present day car. We made a careful inspection of the car mechanically and found it to be in excellent condition throughout. The car is equipped with 5 wire wheels, an excellent set of Cord tires, bumper, spare tire, trunk rack and just shows signs of wear. We are offering it considerably under its actual market value and suggest immediate demonstration. $900.

PACKARD TWIN SIX TOURING MODEL 2-35. This car was produced about the middle of the year 1920 and is an exact duplicate of the car we are selling today. It was refinished in by age of our customers who value pride in the condition of his cars. It has been serviced at regular intervals and our mechanical inspection shows this car to be in excellent condition throughout. It is painted in Packard Blue with a cream yellow stripe and can hardly be distinguished from a new car in any way. Our price represents very considerable saving at $2,250.

PACKARD MOTOR CAR CO. OF CHICAGO,
Michigan-av. Milwaukee Branch:
Calumet 7400. 35th and Grand-blvd.

**Allison-Rood**
2318 Michigan-av.
Lincoln Ford

PAIGE BROUGHAM COUPE, 5 PASS., 1921, MODEL 6-66. This car was used but very little and received by us in exchange on one of our Paige Sedans. It has been refinished in the car a beautiful Sagebrush Green. Has excellent set of cord tires, including spare and Biflex bumper. Mileage is very low. If you want an ideal winter car this car will surely satisfy you. Price $1,850.

COLE 1921 AERO 8 7 PASS. SEDAN. This car has come into our hands in first class condition, as the car was owned by one lady who took the best of care and used the car only for shopping. Car is unusually equipped, having Biflex bumpers, Westinghouse shock absorbers, heater, and many other extras. The body is in Londonderry Blue with wood wheels. It will be well worth your time to investigate this car. A real buy at $2,500.

PACKARD 3-35, 7 PASS. TOURING. This car has been refinished in the latest modern style in a perfect California top. Has many extras and an excellent set of cord tires. Has been rebuilt and is finished a standard Packard Blue with olive colored wheels. This is an ideal, all year round car that cannot be duplicated at the price. $2,300.

LINCOLN 7 PASS. IMPERIAL SEDAN. This car has been delivered to the owner just fall and has been used very little. We have refinished it a beautiful Olive Green with dull wheels, which makes a wonderful combination. The mechanical condition is guaranteed the same as a new car; in fact, the car cannot be classed as a used car. It is equipped with new tires, including spare, motometer, and other extras. Priced at a great saving at $4,000.

EXCHANGED CAR DEPT., 2D FL.
VICTORY 2600.

**BUICK 4 CYL. TOUR.**
$100 cash, $10 a month; 4 brand new tires, extra tires; theft proof lock; ready to go.
**DORT TOUR., 4 CYL.**
$140 cash, $20 a month.
**FORD SEDAN!**
A rare beauty; full of equipment; runs like a clock; $200 cash, balance monthly.
**FORD TOUR.**
$100 cash, $10 a month.
Milwaukee Ave. Motor Sales,
2304 to 14 Milwaukee-av.
Humboldt 0436. Open to 10 p. m.

**NOMA BARGAINS.**
Harmon tour., 1921, like new ..... $1,650
Hupmobile sedan, seats 7, 1921 ..... 1,675
Hupmobile coupe, 1919, in excel. shape ..... 550
Nash seven tour., 1918, excellent shape ..... 350
Studebaker touring, 1922, sport, 4 pass. ..... 5,500
Ford, 1921, 7 pass., mechanically perfect ..... 700
Ford, 1922, run 1,500 miles, 5 pass. ..... 875
Ford, 1921, 4 pass. sport ..... 875
Ford, 1921, 5 pass., tour ..... 550
Ford coupe, 1921, 4 pass. ..... 675
Cadillac coupe, model 53, excellent shape ..... 550
Chevrolet Demonstrator, 4 pass. ..... 2,150
Noma Motors of Chicago,
5437 S. Michigan. Calumet 3559.

**4 TAXI BARGAINS**
2 Stearns-Knight.
1 Reo.
1 Willys-Knight.
Here is your opportunity to get hold of a taxicab at a real bargain. Come in and see these cars.
REO MOTOR CAR CO. OF CHICAGO,
2121 S. Michigan. Calumet 6050.

CASE—ALL MODELS ON DISPLAY. Look for good cars, which we look on as cars for new cars and brought in over for sale cheap; CASH or TIME PAY. CASE Authorized Agency. PARK MOTORS CO., Sacramento and Grand-av. Open evenings and Sundays.

**NEW AND USED JORDANS.**
SOUTH SIDE MOTOR CAR CO.,
12 S. Garfield-blvd. Phone Kenwood 7908.

**NEW CAR BARGAINS.**
Two brand new cars: H. C. S. Sport, Roadsters Special. 836 Sheridan-rd., 2d Apt.

AUTOMOBILES—GASOLINE.

## 4 Bargains
AT THE
**Peerless Motor Car Co.**
OF ILLINOIS.

HAYNES TOURING CAR, MODEL 47, 1921. This very late Haynes touring car is coming into our hands in excellent mechanical condition throughout. The cord tires are above the average in condition. Mechanically it is exceptionally fine. The paint, which is a dark Blue, is also in very good condition. Rarely does one have the opportunity of offering to the public as late a model car at anywhere near the price we are offering this one. If you are contemplating the purchase of a high grade 7 passenger touring car and you would buy it at a great saving as compared with the price you will pay one today, would suggest that you see this car immediately. Special for this sale, $1,000.

CADILLAC 8 TYPE 59 TOURING CAR. This car has just been turned in to us by one of Cadillac's oldest customers and the car is in remarkably fine condition. It evidences the extreme good care and attention it has always had. The paint, which is a Dark Gray, is in very good condition; tires are all Cords but of later enclosures that to duplicate today would cost about $2,200. They are covered with black leather to match the top and the general appearance of this automobile is above the pleasing. Mechanically it was a car that the previous owner will be more than glad to recommend to others and can tell you in every detail from the day it was purchased. We believe we are very fortunate in being able to offer it to the public at such a ridiculous price and know that it will undoubtedly be sold to the first person who sees it. For that reason would suggest your immediate action. Specially priced at $1,750.

CADILLAC 8 TYPE 55 VICTORIA COUPE. This car has just been turned in to us on one of our new Peerless models and we do not believe if you are interested in the purchase of a 4 passenger Coupe that this one, at the price, will serve your purpose more. Mechanically it is very good. The tires are good and the paint is a Dark Blue. We do not believe that you can duplicate this car anywhere in this car at anywhere near our price of $750.

PEERLESS COUPE, 1922. This is a Series 7, 7 passenger coupe and car that we have just recently received from one of the officials of our factory. We do not believe that you can distinguish it from new. It is painted a deep Maroon and has been driven less than 5,000 miles. Mechanically it will carry our standard new car warranty. The Goodyear cord tires are like new. The velour upholstery looks as though it had never been used. It has much extra equipment, including nickeled radiator shell and lamps, special motometer, rear vision mirror, windshield cleaner and many other extras. If you are looking for a high grade, snappy 4 passenger enclosed car, this car will surely exceed your expectations. Act quickly because it will undoubtedly be sold to the first person who sees it. Price, $2,700.

PEERLESS
2323 MICHIGAN-AV.
CALUMET 5540.

## FRANKLIN
It's Air Cooled.

MARMON 34 TOURING CAR. This high grade 7 passenger car is in exceptional condition. It is finished in Royal Blue and 5 wire wheels in black and looks very much like a new car. Mechanically it is excellent. It is equipped with 5 excellent cord tires, Hartford shock absorbers, motometer, trunk rack, wings, clock and springs are wrapped. If you would see and ride in this beautiful car we know you would be more than satisfied with it. Come in and see it and you will be surprised at what we can offer you for only $1,150.

ESSEX TOURING 5 PASS 2 MONTHS OLD. This is a 1922 model is just 2 months old and is in condition that it can not be told from new. It is up to the minute in detail and has the latest barreled headlights and many other refinements. The combination is black hood and running gear with the body in blue. Has new spare cord tire, motometer, etc., in addition to the regular equipment. Any one contemplating the purchase of a new Essex touring car should be interested in this car. Come in and see it and you will be surprised how we can offer you this practically new car for $875.

FRANKLIN 2 PASS. ROADSTER, SERIES 9-B. This particular car is in exceptional condition. It has been through our shops and refinished in dark green with cream wheels, which makes a very attractive car. Has ample carrying space for luggage. Equipment includes 5 cord tires, trunk rack, clock, tools, etc. It is very seldom that a car of this type is offered for sale and therefore we suggest immediate action. $750.

FRANKLIN SEDAN, 5 PASS. This is our 9-B Sedan of a late series, has had but very little use, and was turned in by the original owner. The upholstering shows very little wear. It has been rebuilt in our shops and mechanically will carry our warranty. Beautifully refinished in French Gray, the same color as fenders in black. Completely equipped, including 2 spare tires, 5 very good set of cord tires. An opportunity to buy a high grade 5 passenger closed that is exceptionally easy riding and easy to operate which will give you transportation at lower cost than any other car in its class. Price, $1,800.

TERMS. OPEN SUNDAYS AND EVENINGS.

**Franklin Butler Motors**
2526 MICHIGAN-AV. VICTORY 4210.

## LINCOLN

LINCOLN 7 PASS. TOURING DEMONSTRATOR. This car has been used for only 1,782 miles; looks like new. It is equipped with a Biflex front bumper, spotlight, extra tire cover, stop light and electric horn, motometer, wind shield cleaner, vision mirror, etc. If you are considering the purchase of a high grade automobile, you cannot afford to buy until you have seen this car.

LINCOLN SEDAN. Judkins coach built body; finished in a beautiful Orriford Lake and trimmed with imported broadcloth; driven 7,000 miles on Chicago boulevards. Cannot be told from new car. This is a very beautiful and distinctive model. Has used cord tires, bumper, etc. Refinished in a conservative Brewster Green. $1,950.

1920 BUICK TOURING 7 PASS. This is your chance to pick up a serviceable car that you can drive for a considerable length of time and resell for more money. $500.

1918 BUICK TOURING 5 PASS. This is the popular 4 cylinder model and is in unusually good mechanical shape. It has 5 almost new tires and the top and upholstery are first class. $200.

1919 WESTCOTT 7 PASS. TOURING. Newly finished in attractive shade of Maroon, mechanism completely overhauled, and is equipped with 5 cord tires and brand new 7 pass. touring car body, tonneau light, etc. $500.

1920 STEPHENS 4 PASS. SPORT. In the original paint, plate glass winter sides, bumper, cowl light, motormeter and crossarm, trunk rack, etc. In good mechanical condition. $500.

Open Evenings.
CHICAGO MOTOR CAR CO.,
2430 MICHIGAN-AV. CALUMET 6070.

## USED FORD SALE
COUPES SEDANS
TOURINGS ROADSTERS

We have several used Ford cars taken in trade that we are disposing of at a sacrifice. If you are in the market come down and see us, as we will refuse no reasonable offer. Below are listed a few specials:

Ford Touring. A 51 motor number that shows very little sign of wear, its original tires and finish being practically as good as new. Mechanically A1. $335.

Ford Touring. No. 6027708. This particular car is in exceptional condition; is equipped with spare tire, Rilaslet shock absorbers, and wheel lock. BARGAIN AT $375.

1919 Special Touring. This car is painted a beautiful maroon, equipped with nile covers, parking lights, shock absorbers, and six good tires. You will have to see this car to appreciate it. $225.

We also have a large stock of Ford chassis in very good condition, ranging in price from $30 to $80.

S. & L. MOTOR CO.,
AUTHORIZED FORD AGENTS.
3812-20 S. Wabash-av.
Open Sundays. Phone Blvd. 9100.

**CLEARANCE SALE**
Due to the price drop on our new cars we must sell every used car we have in the house regardless of price or value. Our stock consists of all the standard makes of cars and all have been put in A1 condition. This is your opportunity to buy an automobile even if you do not need it until spring as you will never buy at today's prices again. We will store any car bought at this sale until wanted free of charge.
TERMS IF DESIRED.
**W. V. Faunce Motor Co.,**
OLDSMOBILE DISTRIBUTORS.
2035 S. Michigan-av. Calumet 4239.

IMMEDIATE DELIVERY ON
Willys Knight and Overland
cars. Standard Motor Car
Co., 3301-9 W. North-av.
Bel. 6190.

Franklin-Marmon-Hupp.
North Side Dealers. GEORGE MARQUETTE MOTOR SALES COMPANY, 5971 Ridge-av., at Clark. Sheldrake 4800 and 4801.

40 USED CARS—ALL STANDARD MAKES, have been taken on trade for new Jordans. No reasonable offer refused. Cash or terms or trade. 1741 W. Madison.

DURANT & STAR AUTOMOBILES.
C. O. ECKLAND MOTOR CO.
6204-10 Cottage Grove. Fairfax 0012.
SACRIFICE 7 PASS. 1923 MODEL. STANDard units throughout. Rogers Park 0599.

AUTOMOBILES—GASOLINE.

## Bird-Sykes
ESTABLISHED 1903.
2215 Michigan-av
**Paige Distributors**

HUDSON TOURING, 1918. In most excellent condition throughout. Newly repainted standard Hudson blue. Is equipped with a $275 Rex demountable top, which makes it an ideal all year car. Equipped with 5 very good tires, spotlight, heater and motometer. This high grade car shows good care and this body, fenders, and general coach condition are perfect. We believe this car will be sold to the first man who takes a demonstration in it. Price $625.

PATERSON 1920 TOURING CAR. Has been rebuilt in our shops and carries our standard used car warranty. Refinished deep maroon color with black trimming; bright parts nickeled. Equipped with a good set of tires, 5 extra, lock, etc. Continental engine—quiet and smooth running. A particularly comfortable car with deep cushions, easy riding, and operates with little or no effort. Price $825.

PAIGE 6-55 TOURING CAR, 7 PASS., 1920. Refinished guaranteed by us. Refinished in Moleskin Green with distinctive wheels, nickeled rims to match. Has nickeled radiator, wing rims and bumper. Also has motometer, 5 good cord tires, lock, power tire pump. A high grade, smooth running, roomy touring car that any member of the family can drive with confidence and ease. We advise inspection as this is exceptional value at $975.

MERCER ROADSTER, 1921. We believe this is one of the finest Mercer bargains on the market today. Painted rich Burgundy with nickeled radiator and headlamps, is mechanically perfect and refinished complete: Biflex bumper, Truffault-Hartford shock absorbers, motometer, cowl ventilator, spotlight and mirror, automatic windshield wiper. Has a good set of cord tires with 2 new spares. Car evidences good care; upholstery shows little or no wear; top is excellent, and from the general appearance standpoint, is as good as a new car. We are offering this car at less than half of its original cost, at $1,975.

LIBERAL TERMS.
NO BROKERAGE.
CALUMET 6060.
Willard McAllister, Mgr. Used Car Dept.

## Just Think!
## For $25

you can own a serviceable automobile with electric starter, electric lights, etc., that is ready for immediate use. Act quickly if you would avail yourself of a bargain.

| | |
|---|---|
| Maxwell Touring | $ 25 |
| 1920 Dodge Touring | 210 |
| Chevrolet Tour | 50 |
| Chevrolet 490 Tour. | 75 |
| Studebaker 6 cyl. Tour., good condition | 95 |
| Overland 5 pass., good car | 85 |
| 1919 Lexington | 325 |
| Auburn 5 Pass., very good condition | 200 |
| Hupmobile Touring | 100 |
| 1920 Ford Tour., refinished | 175 |

And 50 others at about the same prices.

Buy now! The prices are down.

CHICAGO CHEVROLET SALES,
2612 MICHIGAN-AV. VICTORY 8282.

## JORDAN
**TO THOSE**
who have been looking for a used car bargain this is a golden opportunity. The price on every car in the house has been reduced in order to make room.

1917 JORDAN 7 PASS. TOURING. This car has been completely rebuilt and will render several years of satisfactory service. Finished in a conservative shade of Olive Green; new tires and new top. $300.

1921 JORDAN 5 PASS. SEDAN. A beautiful high grade closed car in as close to new car condition as you can find. Has snubbers, front and rear bumpers, stoplight, motogram motometer, crossarm, sun visor, cowl ventilator, Wahman clock, vanity case, etc. Refinished in a conservative Brewster Green. $1,950.

1920 BUICK TOURING 7 PASS. This is your chance to pick up a serviceable car that you can drive for a considerable length of time and resell for more money. $500.

1918 BUICK TOURING 5 PASS. This is the popular 4 cylinder model and is in unusually good mechanical shape. It has 5 almost new tires and the top and upholstery are first class. $200.

1919 WESTCOTT 7 PASS. TOURING. Newly finished in attractive shade of Maroon, mechanism completely overhauled, and is equipped with 5 cord tires and brand new 7 pass. touring car body, tonneau light, etc. $500.

Open Evenings.
CHICAGO MOTOR CAR CO.,
2430 MICHIGAN-AV. CALUMET 6070.

AUTOMOBILES—GASOLINE.

## ROAMER
"America's Smartest Car."

ROAMER 4 PASSENGER TOURING—Equipped with winter and summer top, painted black; mechanical condition perfect; good cord tires. Specially priced at ..... $900

STUTZ—6 PASSENGER TOURING. This car is in perfect mechanical condition, painted maroon; good cord tires, slip covered, bumper, safety lock, black wire wheels and many extras. Special at ..... $700

**Roamer Motor Car Co.,**
2700 Michigan-av. Victory 3780-3781.

APPERSON—1920 SPORT 7 TIRES AT shape; wire wheels lot of extras. Walsh. 2502 Wabash.

AUBURN — 1922 4 PASSENGER SPORT model; run only 2,700 miles; cord tires with extras $2,300; will sacrifice for only $1,400; terms. Open evenings and Sundays. EMIL DENEMARK, 2449 S. Crawford-av. Lawndale 0593 or 1097.

AUBURN—LATE 1921. PAINTED SPECIAL dark color and khaki top; cannot be told from new; a bargain at $1,300. Reo Motor Car Co., 2501 S. Michigan-av.

AUBURN—1922 TOURING; HERE IS A bargain; best offer takes it; run just 70 miles; terms. Address D 433, Tribune.

BRISCOE—1920, TOURING; CORD TIRES, disk wheels, 7 nice condition; $200. Open evenings till 10. 2810 W. Madison.

BUICK—COUPE, 1922, 4 CYL., RUN LESS than 900 miles. This car has been slightly used for demonstrating purposes only; carries same guarantee as brand new car; will sell at liberal reduction in price and make liberal terms.

FAGET-BUICK CO.,
3900 Grand-blvd. Douglas 0632.

BUICK—E-45, WITH REX SEDAN TOP; car in perfect shape mechanically; very good paint and tires; $1,000 cash, balance small monthly payments.

FAGET BUICK CO.,
3900 Grand-blvd. Douglas 0632.

BUICK—K 49, 1920. THIS CAR IS IN REmarkably fine condition. The paint and upholstery is like new; 5 cord tires, bumper; and other extras. $550; terms. Open evens. 5107 S. Clark.

BUICK, D-55—5 PASS. SPORT; USED 2 months; new spare tire, lock and Biflex bumpers, disc wheels; driven 2,000 miles; price $1,550 cash. Ph. Evanston 1809.

BUICK—ROADSTER, LATE '20, WINTER top; all extras; new paint; completely overhauled; price $975. Call Oak Park 1762. 527 S. Grove-av.

BUICK—COUPE; RUN VERY LITTLE, LESS than 7,000 mi.; suitable for professional men or priv. party; bargain; no dealers; seats 4 people. Irvine 5765.

BUICK—LATE 1921 TOURING; A1 MEchanically; new tires; paint like new; lots of extras. For real bargain call Dr. Deutsch. Midway 7332.

BUICK COUPE—6 CYL.; NEW PAINT; A1 mechan. condit.; fully equip., with extras; priv. owner. Call 9 a. m.-1 p. m. Drex. 8243.

BUICK—1921 PASS. LATE MODEL, ALL overhauled and repainted; new tires and many extras; cheap; $265. 5351 S. Ashland.

BUICK—D-45; EXCELLENT CONDITION; extra tires, lock, etc. Owner selling. Englewood Overland Co., 5950 S. Halsted-st.

BUICK — 1920 TOURING CALIFORNIA, glass top. Finance Co. will sell cheap. Central 5532.

BUICK D-45—FIRST CLASS MECHANICally, spare tire, rim, and other extras; $2350. 3045 N. Clark-st.

BUICK ROADSTER—D-44 WINTER TOP; good mech. cond. Ph. Lincoln 5459.

BUICK—SEDAN, 7 PASS.; REASONABLE. Call Superior 0136 for appointment.

BUICK, LATE '21 6 CYL. LIKE NEW. A SNAP if taken at once. 1057 E. 43d-st.

BUICK—6 TOUR. A1 COND.. LIKE NEW; best offer. 4329 N. Kedzie.

CADILLAC, '21; 7 PASSENGER TOURing; like new ..... $2,750

Cadillac, 59; 6 passenger sedan; like new ..... 2,450

Cadillac, 59; phaeton sport model ..... 1,850

Cadillac, 59; roadster; like new ..... 1,675

Cadillac, 57; 5 passenger touring ..... 1,275

Cadillac, 57; 7 passenger touring; like new ..... 875

Trade or terms; open evenings and Sundays. EMIL DENEMARK, 2449 S. Crawford-av. Lawndale 0593 or 1097.

CADILLAC, 1921, SKELETON DOUBLE LETTER 4 PASS. TOUR. In absolutely perfect mechanical condition. The tires are Cord—a spare; lamps, Delco; Biflex bumper covers, aluminum step and kick plates, projection bars on back of body, special upholstery; equipped with motometer, Ajemite, cigar lighter, and stop light. $1,500 cash. THE CARS, 1820 RIDGE-AV., EVANSTON. Ph. 1091.

**CADILLAC 1922 SEDAN.**
A 7 pass. Model 61; scarcely used at all; appearance and mechanical condition same as though purchased from dealer; very reasonably priced. 5642 Broadway, Sunny 3800.

**Cadillac 57 Dble. Letter.**
Late 1919 4 pass. sport model. Excellent paint and mechanical condition; has been refinished; 5 cord tires; wire wheels. Wentworth 8257. 5950 S. Halsted-st.

CADILLAC EIGHT—NEW ENGINE. NEW guarantee; will exchange for anything. A1 condition. Sell for $950 or trade for Hudson or Marmon sedan. Call before noon or after 6 week days. Seeley 1264. 2442 Harrison-st.

**CADILLAC 59 TOURING.**
Car is perfect in every detail; paint, tires, etc. excellent. Cheapest 59 ever offered; $1,650. Belmont 7810.

CADILLAC—TYPE 57, 7 PASSENGER; looks and runs exactly like new; cord tires; fully equipped; a bargain. Open evenings till 10. 2810 W. Madison.

CADILLAC—MODEL 61 5 PASSENGER SEdan, driven 1,800 miles; newest used Cadillac on the market; terms. Open evens. until 10. 1813 S. State-st. Calumet 3420.

DODGE—1919 SEDAN; IN FIRST CLASS condition; $550. 59 N. Clark-st. Graceland 2826. Don't miss this opportunity.

DODGE TOUR.—1922. DRIVEN 900 MI.; fully equipped; motometer. 6807 S. Halsted.

DODGE—SEDAN, 1921; REFINISHED; A1 mech. cond.; $775; terms. 6525 Cottage Grove.

DODGE—SEDAN, 1922. 5 DISC WHEELS, cord tires, bumpers, spotlight; driven 6,700 miles; terms. 5614 Went. 2727.

DODGE—SEDAN, 1921; REFINISHED LIKE new; 5 cord tires; bargain. $775. 3217 W. North-av. Belmont 7045.

DODGE—COUPE, 1920; THE CAR IS IN EXcellent mechanical condition and looks like new. 5057 Broadway, in rear.

DODGE TOUR, 1919; NEW COND. TIRES; extras, runs fine. $275; terms. 6525 S. Halsted. Open eves.

DODGE—ROADSTER LIKE NEW; 5 TIRES; other extras; $695; cash or terms. 4824 Broadway. Phone Sunnyside 8822.

DODGES—6 OF THEM, FROM $250 UP TO $450; all overhauled and refinished like new; terms to suit. 5351 S. Ashland.

DODGE—TOUR., 1921; LOOKS AND RUNS like new; cord tires; extras; $500; terms. 2560 S. Halsted. Open evens. and Sun.

DODGE—1922 ROADSTER; GOOD CONDItion; can be seen at Wash. Pk. Garage, 52d and Cottage Grove. Hyde Park 0099.

DODGE—COUPE, 1920; MANY EXTRAS. Best offer; tms. or trade. Ravens. 2734.

DODGE—TOUR., BARGAIN AT $270. 4200 W. Madison.

AUTOMOBILES—GASOLINE.

**DODGE SEDAN.**
1921, wire wheels, new paint, A1 mechanical condition. 708 W. 63d-st. MR. CLARKE.

**DORT—$125 DOWN.**
This late 1920 5 pass. Touring is an exceptionally good buy; newly painted; tires, top, upholstery are excellent; mechanically perfect. Payments are only $25 a month. Open evenings and Sunday. 1115 W. 63d-st.

DORT — 1921, TOURING; LIKE NEW; 5 cord tires, windshield, visor; stop, spot and parking lights; bumper; completely equipped at $425. Real Estate Office, 345 N.

Chicago Daily Tribune.
THE WORLD'S GREATEST NEWSPAPER

FRIDAY, SEPTEMBER 29, 1922.

# Find Rogers Park Girl Abducted in Presence of School Chums—Mayor Ousts Williamson as "Super Chief".

[TRIBUNE Photo.]

**KIDNAPED GIRL IS FOUND.** Mary Jane McCoy, 6 years old, who was nabbed in Rogers Park by two men in auto, was found on the corner of Lawrence and Magnolia avenues early last night. Photo shows Detective Sergeant Crowley listening to her story.

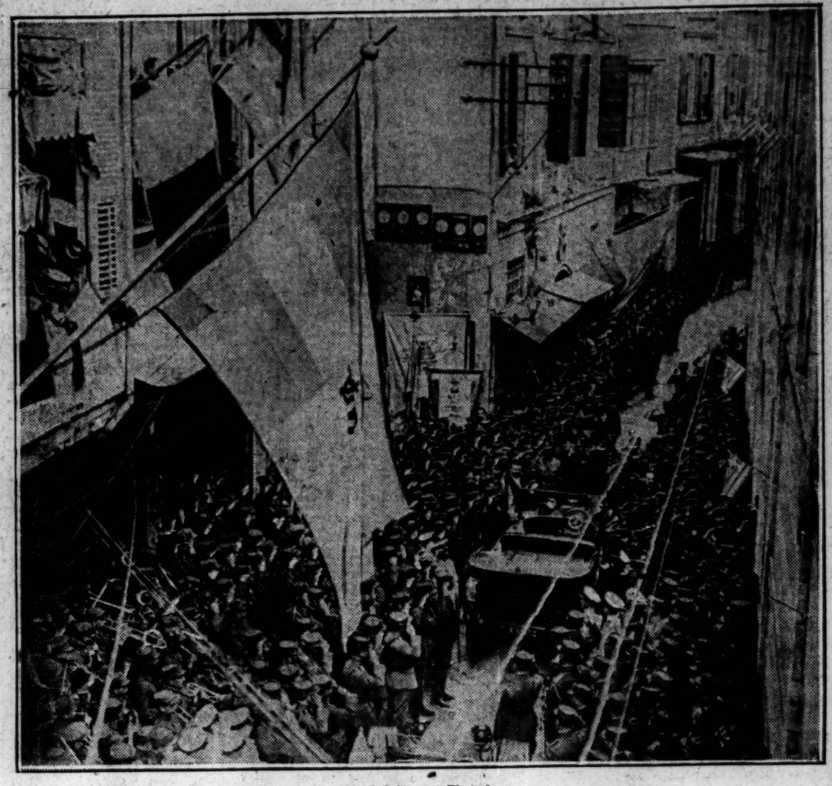

[Keystone & Herbert Photo.]

**GREEKS EVACUATE SMYRNA.** This is one of the first photos to reach the country of the departure of the beaten Greek army from Smyrna. It shows one of the main streets of the city crowded with departing troops. A few hours later the Turks arrived.

**HIS $10,000 JOB FADES.** "Super" Law Enforcer Rev. John Henry Williamson got his dismissal in a letter from Mayor Thompson yesterday. [TRIBUNE Photo.]

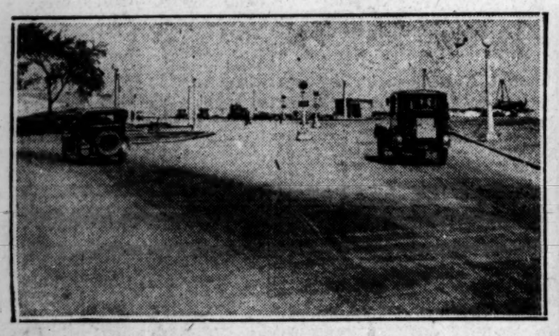

[TRIBUNE Photo.]

**COMPLETE BOULEVARD IMPROVEMENT.** This shows the new out drive built off Sheridan road. Photo was taken looking north from Grace street.

**JUST AFTER THE WEDDING.** Photo shows Mr. and Mrs. W. B. Gemmill, who were wed last night at the Church of the Redeemer. The bride was Miss Frances Tolerton. The bridegroom is a son of Judge Gemmill. [TRIBUNE Photo.]

**BIRD'S NEST AGAIN IS EMPTY.** For the second time Joseph J. Bird is seeking his wife. The photo shows the family after their first reconciliation. Mr. Bird formerly ran a bird store. [TRIBUNE Photo.]

[TRIBUNE Photo.]

**TELLING INDIAN TALES.** Photo shows (left to right) Paul Lavern and William Chase listening to Reginald Olsen explain Indian exhibit of Chicago Historical society.

**SALARY GARNISHEED.** Mildred Harris, movie star, is sued by J. W. Rubenstein, Chicago producer.

[Witzel Photo.]

**"PANS MOVIE STARS."** Most of them are just "exhibits," says George Beban.

[Copyright: F. E. Hamlin.] [From Pacific and Atlantic Photos.]

**HE'LL SOON BE A BRIDEGROOM.** Latest photo of the ex-kaiser, who in November will marry Princess Hermine. He is shown with one of his aids.

**CAPTAINS GOPHER ELEVEN.** Oliver Aas, an aggressive player and accurate passer, will lead Minnesota team. He plays center and is rated high in conference circles.

**OPPOSING TEAMS NEED TO WATCH THIS FELLOW.** Earl Martineau is a Minnesota veteran and fixture at half back. He is a hard plunger and fast.

**FIGHTS FOR QUARTER BACK POSITION.** Photo shows Fred Grose with ball in scrimmage play. Grose and George Myrum are putting up an interesting battle for the Gopher quarter back honors. Eckersall reports that Grose appears to have the edge in generalship, with Myrum a better dropkicker. [TRIBUNE Photo.]